

# Harrison Wilber - Kansas City

♩ = 122,000069

C10-Drums

C5-P21-Guitar

C2-P65-Bass

♩ = 122,000069

C1-Lead Vocal

C3-P2-Piano Left Hand

C4-P3-Piano

3

4

C10-Drums

C5-P21-Guitar

C2-P65-Bass

C3-P2-Piano Left Hand

C4-P3-Piano

5

C9-P68-Lead Vocal

C10-Drums

C5-P21-Guitar

C2-P65-Bass

C1-Lead Vocal

C3-P2-Piano Left Hand

C4-P3-Piano

6

C9-P68-Lead Vocal

C10-Drums

C5-P21-Guitar

C2-P65-Bass

C1-Lead Vocal

C3-P2-Piano Left Hand

C4-P3-Piano

7

C9-P68-Lead Vocal

C10-Drums

C5-P21-Guitar

C2-P65-Bass

C1-Lead Vocal

C3-P2-Piano Left Hand

C4-P3-Piano

8

C10-Drums

C5-P21-Guitar

C2-P65-Bass

C3-P2-Piano Left Hand

C4-P3-Piano

9

C9-P68-Lead Vocal

C10-Drums

C5-P21-Guitar

C2-P65-Bass

C1-Lead Vocal

C3-P2-Piano Left Hand

C4-P3-Piano

10

C9-P68-Lead Vocal

C10-Drums

C5-P21-Guitar

C2-P65-Bass

C1-Lead Vocal

C3-P2-Piano Left Hand

C4-P3-Piano

11

C9-P68-Lead Vocal

C10-Drums

C5-P21-Guitar

C2-P65-Bass

C1-Lead Vocal

C3-P2-Piano Left Hand

C4-P3-Piano

12

C9-P68-Lead Vocal

C10-Drums

C5-P21-Guitar

C2-P65-Bass

C1-Lead Vocal

C3-P2-Piano Left Hand

C4-P3-Piano

13

C9-P68-Lead Vocal

C10-Drums

C5-P21-Guitar

C2-P65-Bass

C1-Lead Vocal

C3-P2-Piano Left Hand

C4-P3-Piano

14

C9-P68-Lead Vocal

C10-Drums

C5-P21-Guitar

C2-P65-Bass

C1-Lead Vocal

C3-P2-Piano Left Hand

C4-P3-Piano

15

C9-P68-Lead Vocal

C10-Drums

C5-P21-Guitar

C2-P65-Bass

C1-Lead Vocal

C3-P2-Piano Left Hand

C4-P3-Piano

16

C9-P68-Lead Vocal

C10-Drums

C5-P21-Guitar

C2-P65-Bass

C1-Lead Vocal

C3-P2-Piano Left Hand

C4-P3-Piano

17

C9-P68-Lead Vocal

C10-Drums

C5-P21-Guitar

C2-P65-Bass

C1-Lead Vocal

C3-P2-Piano Left Hand

C4-P3-Piano

Detailed description of the musical score: The score is for measures 17 through 20. It features six staves: C9-P68-Lead Vocal (treble clef), C10-Drums (drum set notation), C5-P21-Guitar (treble clef, key signature of one flat), C2-P65-Bass (bass clef), C1-Lead Vocal (treble clef), and C3-P2-Piano Left Hand (treble clef). The piano part includes a right hand (C4-P3-Piano) in the bottom staff. Measure 17 shows a vocal line with a whole rest, a drum pattern of four eighth notes with 'x' marks, guitar chords with slash notation, and a bass line of four quarter notes. Measure 18 continues the vocal and bass lines, with a drum pattern of four eighth notes. Measure 19 features a vocal triplet of eighth notes, a drum pattern of four eighth notes, guitar chords with slash notation, and a bass line of four quarter notes. Measure 20 concludes with a vocal triplet of eighth notes, a drum pattern of four eighth notes, guitar chords with slash notation, and a bass line of four quarter notes.

18

C9-P68-Lead Vocal

C10-Drums

C5-P21-Guitar

C2-P65-Bass

C1-Lead Vocal

C3-P2-Piano Left Hand

C4-P3-Piano

19

C9-P68-Lead Vocal

C10-Drums

C5-P21-Guitar

C2-P65-Bass

C1-Lead Vocal

C3-P2-Piano Left Hand

C4-P3-Piano

20

C9-P68-Lead Vocal

C10-Drums

C5-P21-Guitar

C2-P65-Bass

C1-Lead Vocal

C3-P2-Piano Left Hand

C4-P3-Piano

21

C9-P68-Lead Vocal

C10-Drums

C5-P21-Guitar

C2-P65-Bass

C1-Lead Vocal

C3-P2-Piano Left Hand

C4-P3-Piano

22

C9-P68-Lead Vocal

C10-Drums

C5-P21-Guitar

C2-P65-Bass

C1-Lead Vocal

C3-P2-Piano Left Hand

C4-P3-Piano

23

C9-P68-Lead Vocal

C10-Drums

C5-P21-Guitar

C2-P65-Bass

C1-Lead Vocal

C3-P2-Piano Left Hand

C4-P3-Piano

24

C9-P68-Lead Vocal

C10-Drums

C5-P21-Guitar

C2-P65-Bass

C1-Lead Vocal

C3-P2-Piano Left Hand

C4-P3-Piano

25

C9-P68-Lead Vocal

C10-Drums

C5-P21-Guitar

C2-P65-Bass

C1-Lead Vocal

C3-P2-Piano Left Hand

C4-P3-Piano

26

C9-P68-Lead Vocal

C10-Drums

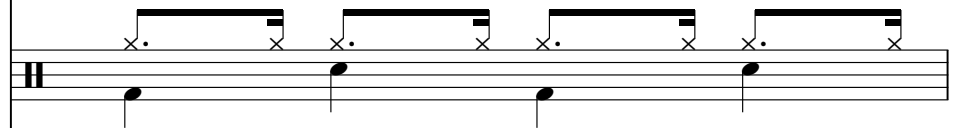

C5-P21-Guitar

C2-P65-Bass

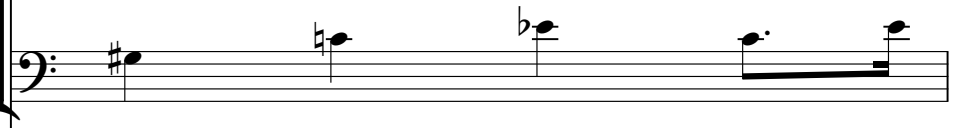

C1-Lead Vocal

C3-P2-Piano Left Hand

C4-P3-Piano

27

C9-P68-Lead Vocal

C10-Drums

C5-P21-Guitar

C2-P65-Bass

C1-Lead Vocal

C3-P2-Piano Left Hand

C4-P3-Piano

28

C9-P68-Lead Vocal

C10-Drums

C5-P21-Guitar

C2-P65-Bass

C1-Lead Vocal

C3-P2-Piano Left Hand

C4-P3-Piano

29

C9-P68-Lead Vocal

C10-Drums

C5-P21-Guitar

C2-P65-Bass

C1-Lead Vocal

C3-P2-Piano Left Hand

C4-P3-Piano

30

C9-P68-Lead Vocal

C10-Drums

C5-P21-Guitar

C2-P65-Bass

C1-Lead Vocal

C3-P2-Piano Left Hand

C4-P3-Piano

31

C9-P68-Lead Vocal

C10-Drums

C5-P21-Guitar

C2-P65-Bass

C1-Lead Vocal

C3-P2-Piano Left Hand

C4-P3-Piano

32

C9-P68-Lead Vocal

C10-Drums

C5-P21-Guitar

C2-P65-Bass

C1-Lead Vocal

C3-P2-Piano Left Hand

C4-P3-Piano

33

C9-P68-Lead Vocal

C10-Drums

C5-P21-Guitar

C2-P65-Bass

C1-Lead Vocal

C3-P2-Piano Left Hand

C4-P3-Piano

34

C9-P68-Lead Vocal

C10-Drums

C5-P21-Guitar

C2-P65-Bass

C1-Lead Vocal

C3-P2-Piano Left Hand

C4-P3-Piano

35

C9-P68-Lead Vocal

C10-Drums

C5-P21-Guitar

C2-P65-Bass

C1-Lead Vocal

C3-P2-Piano Left Hand

C4-P3-Piano

36

C9-P68-Lead Vocal

C10-Drums

C5-P21-Guitar

C2-P65-Bass

C1-Lead Vocal

C3-P2-Piano Left Hand

C4-P3-Piano

37

C9-P68-Lead Vocal

C10-Drums

C5-P21-Guitar

C2-P65-Bass

C1-Lead Vocal

C3-P2-Piano Left Hand

C4-P3-Piano

38

C9-P68-Lead Vocal

C10-Drums

C5-P21-Guitar

C2-P65-Bass

C1-Lead Vocal

C3-P2-Piano Left Hand

C4-P3-Piano

39

C9-P68-Lead Vocal

C10-Drums

C5-P21-Guitar

C2-P65-Bass

C1-Lead Vocal

C3-P2-Piano Left Hand

C4-P3-Piano

40

C9-P68-Lead Vocal

C10-Drums

C5-P21-Guitar

C2-P65-Bass

C1-Lead Vocal

C3-P2-Piano Left Hand

C4-P3-Piano

41

C9-P68-Lead Vocal

C10-Drums

C5-P21-Guitar

C2-P65-Bass

C1-Lead Vocal

C3-P2-Piano Left Hand

C4-P3-Piano

42

C10-Drums

C5-P21-Guitar

C2-P65-Bass

C3-P2-Piano Left Hand

C4-P3-Piano

43

C10-Drums

C5-P21-Guitar

C2-P65-Bass

C3-P2-Piano Left Hand

C4-P3-Piano

44

C10-Drums

C5-P21-Guitar

C2-P65-Bass

C3-P2-Piano Left Hand

C4-P3-Piano

45

C10-Drums

C5-P21-Guitar

C2-P65-Bass

C3-P2-Piano Left Hand

C4-P3-Piano

46

C10-Drums

C5-P21-Guitar

C2-P65-Bass

C3-P2-Piano Left Hand

C4-P3-Piano

47

C10-Drums

C5-P21-Guitar

C2-P65-Bass

C3-P2-Piano Left Hand

C4-P3-Piano

48

C10-Drums

C5-P21-Guitar

C2-P65-Bass

C3-P2-Piano Left Hand

C4-P3-Piano

49

C10-Drums

C5-P21-Guitar

C2-P65-Bass

C3-P2-Piano Left Hand

C4-P3-Piano

50

C10-Drums

C5-P21-Guitar

C2-P65-Bass

C3-P2-Piano Left Hand

C4-P3-Piano

51

C10-Drums

C5-P21-Guitar

C2-P65-Bass

C3-P2-Piano Left Hand

C4-P3-Piano

52

C10-Drums

C5-P21-Guitar

C2-P65-Bass

C3-P2-Piano Left Hand

C4-P3-Piano

53

C9-P68-Lead Vocal

C10-Drums

C5-P21-Guitar

C2-P65-Bass

C1-Lead Vocal

C3-P2-Piano Left Hand

C4-P3-Piano

54

C9-P68-Lead Vocal

C10-Drums

C5-P21-Guitar

C2-P65-Bass

C1-Lead Vocal

C3-P2-Piano Left Hand

C4-P3-Piano

55

C9-P68-Lead Vocal

C10-Drums

C5-P21-Guitar

C2-P65-Bass

C1-Lead Vocal

C3-P2-Piano Left Hand

C4-P3-Piano

56

C9-P68-Lead Vocal

C10-Drums

C5-P21-Guitar

C2-P65-Bass

C1-Lead Vocal

C3-P2-Piano Left Hand

C4-P3-Piano

57

C9-P68-Lead Vocal

C10-Drums

C5-P21-Guitar

C2-P65-Bass

C1-Lead Vocal

C3-P2-Piano Left Hand

C4-P3-Piano

58

C9-P68-Lead Vocal

C10-Drums

C5-P21-Guitar

C2-P65-Bass

C1-Lead Vocal

C3-P2-Piano Left Hand

C4-P3-Piano

59

C9-P68-Lead Vocal

C10-Drums

C5-P21-Guitar

C2-P65-Bass

C1-Lead Vocal

C3-P2-Piano Left Hand

C4-P3-Piano

60

C9-P68-Lead Vocal

C10-Drums

C5-P21-Guitar

C2-P65-Bass

C1-Lead Vocal

C3-P2-Piano Left Hand

C4-P3-Piano

61

C9-P68-Lead Vocal

C10-Drums

C5-P21-Guitar

C2-P65-Bass

C1-Lead Vocal

C3-P2-Piano Left Hand

C4-P3-Piano

62

C9-P68-Lead Vocal

C10-Drums

C5-P21-Guitar

C2-P65-Bass

C1-Lead Vocal

C3-P2-Piano Left Hand

C4-P3-Piano

Detailed description of the musical score for page 52, measures 62-65. The score is arranged in a vertical stack of staves. The top staff is for Lead Vocal (C9-P68), followed by Drums (C10), Guitar (C5-P21), Bass (C2-P65), another Lead Vocal (C1), Piano Left Hand (C3-P2), and Piano Right Hand (C4-P3). The key signature has one flat (Bb) and the time signature is 4/4. The vocal lines (C9 and C1) are identical, featuring a melodic line with eighth notes and rests. The guitar (C5) plays a rhythmic pattern of eighth notes with chords. The bass (C2) provides a simple harmonic line. The piano parts (C3 and C4) provide accompaniment with chords and moving lines.

63

C9-P68-Lead Vocal

C10-Drums

C5-P21-Guitar

C2-P65-Bass

C1-Lead Vocal

C3-P2-Piano Left Hand

C4-P3-Piano

Detailed description of the musical score for measures 63 and 64. The score is arranged in two systems. The first system (measures 63-64) includes: C9-P68-Lead Vocal (treble clef, lyrics: "I'm a..."), C10-Drums (drum set notation), C5-P21-Guitar (treble clef, chords and strumming), C2-P65-Bass (bass clef, bass line), C1-Lead Vocal (treble clef, lyrics: "I'm a..."), C3-P2-Piano Left Hand (treble clef, piano accompaniment), and C4-P3-Piano (treble clef, piano accompaniment). The second system (measures 64-65) includes: C10-Drums, C5-P21-Guitar, C2-P65-Bass, C3-P2-Piano Left Hand, and C4-P3-Piano. The key signature has one sharp (F#) and the time signature is 4/4.

64

C10-Drums

C5-P21-Guitar

C2-P65-Bass

C3-P2-Piano Left Hand

C4-P3-Piano

Detailed description of the musical score for measures 64 and 65. The score is arranged in two systems. The second system (measures 64-65) includes: C10-Drums, C5-P21-Guitar, C2-P65-Bass, C3-P2-Piano Left Hand, and C4-P3-Piano. The key signature has one sharp (F#) and the time signature is 4/4.

65

C9-P68-Lead Vocal

C10-Drums

C5-P21-Guitar

C2-P65-Bass

C1-Lead Vocal

C3-P2-Piano Left Hand

C4-P3-Piano

66

C9-P68-Lead Vocal

C10-Drums

C5-P21-Guitar

C2-P65-Bass

C1-Lead Vocal

C3-P2-Piano Left Hand

C4-P3-Piano

67

C9-P68-Lead Vocal

C10-Drums

C5-P21-Guitar

C2-P65-Bass

C1-Lead Vocal

C3-P2-Piano Left Hand

C4-P3-Piano

68

C9-P68-Lead Vocal

C10-Drums

C5-P21-Guitar

C2-P65-Bass

C1-Lead Vocal

C3-P2-Piano Left Hand

C4-P3-Piano

69

C9-P68-Lead Vocal

C10-Drums

C5-P21-Guitar

C2-P65-Bass

C1-Lead Vocal

C3-P2-Piano Left Hand

C4-P3-Piano

70

C9-P68-Lead Vocal

C10-Drums

C5-P21-Guitar

C2-P65-Bass

C1-Lead Vocal

C3-P2-Piano Left Hand

C4-P3-Piano

71

C9-P68-Lead Vocal

C10-Drums

C5-P21-Guitar

C2-P65-Bass

C1-Lead Vocal

C3-P2-Piano Left Hand

C4-P3-Piano

72

C9-P68-Lead Vocal

C10-Drums

C5-P21-Guitar

C2-P65-Bass

C1-Lead Vocal

C3-P2-Piano Left Hand

C4-P3-Piano

73

C10-Drums

C5-P21-Guitar

C2-P65-Bass

C3-P2-Piano Left Hand

C4-P3-Piano

C10-Drums

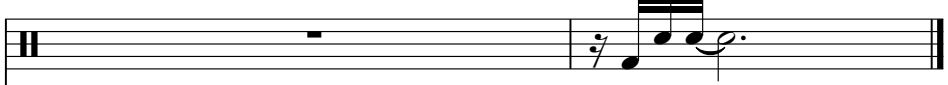

C5-P21-Guitar

C2-P65-Bass

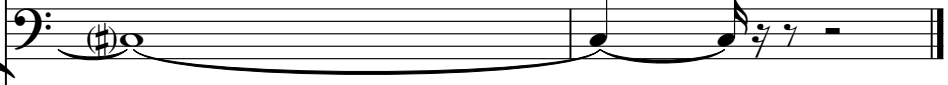

C3-P2-Piano Left Hand

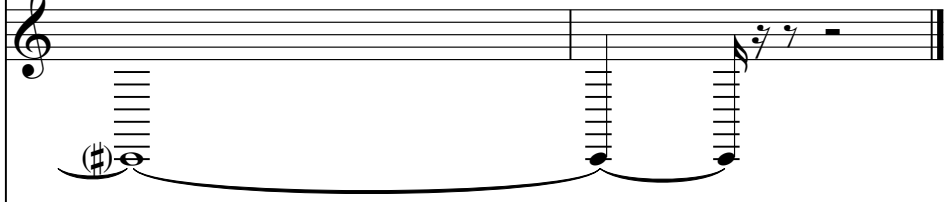

C4-P3-Piano

C9-P68-Lead Vocal

Harrison Wilber - Kansas City

♩ = 122,000069

4

7

10

13

15

18

21

24

27

30

3

V.S.

33

36

39

42

55

58

61

63

66

68

71

C10-Drums

Harrison Wilber - Kansas City

♩ = 122,000069

5

9

13

17

21

25

29

33

37

V.S.

41

45

49

52

54

58

62

66

70

73

♩ = 122,000069

4

7

10

13

16

19

22

25

28

31

34

37

40

43

46

50

54

57

60

♩ = 122,000069

51

56

61

66

71

# Harrison Wilber - Kansas City

## C1-Lead Vocal

♩ = 122,000069

4

7

10

13

15

18

21

24

27

30

V.S.

32

35

38

40

54

56

58

61

63

66

68

71

C3-P2-Piano Left Hand

Harrison Wilber - Kansas City

♩ = 122,000069

6  
11  
16  
21  
26  
31  
36  
41  
46

V.S.

51

56

61

66

71

♩ = 122,000069

4

5

6

7

8

9

10

11

12

V.S.

13

14

15

16

17

18

19

20

21

22

23

24

25

26

27

28

29

30

31

32

V.S.

33

34

35

36

37

38

39

40

41

42

43

45

47

49

51

53

55

56

57

58

V.S.

59

60

61

62

63

64

65

66

67

68

69

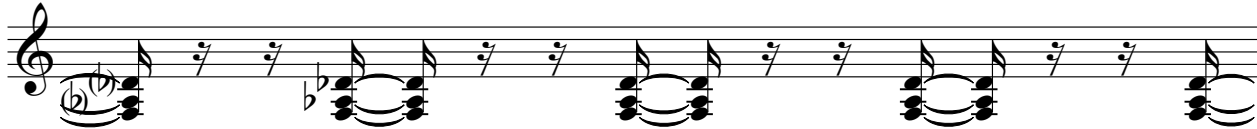

70

71

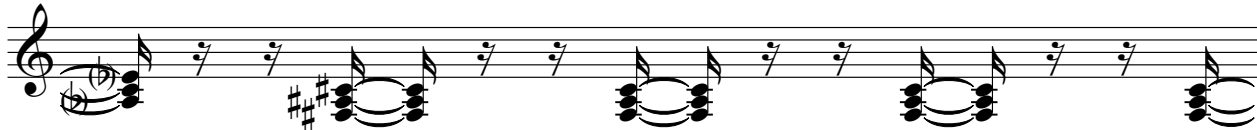

72

73

