

# Harry & His Orchester James - Call Me Irresponsible

♩ = 126,000130

Alto Sax 1

Alto Sax 2

Tenor Sax 1

Tenor Sax 2

Bari Sax

Trombone 1

Trombone 2

Trombone 3

Trombone 4

Trumpet 1

Trumpet 2

Trumpet 3

Trumpet 4

Brush/Jazz Kit

Piano

Jazz Bass

♩ = 126,000130

5

Alto Sax

Alto Sax

Tenor Sax

Tenor Sax

Bari Sax

Trombone

Trombone

Trombone

Trumpet 1

Trumpet 2

Trumpet 3

Brush/Jaz

Jazz Bass

7

Alto Sax

Alto Sax

Tenor Sax

Tenor Sax

Bari Sax

Trombone

Trombone

Trombone

Trumpet 1

Trumpet 2

Trumpet 3

Brush/Jaz

Jazz Bass

9

Alto Sax

Alto Sax

Tenor Sax

Tenor Sax

Bari Sax

Trombone

Trombone

Trombone

Trumpet 1

Trumpet 2

Trumpet 3

Brush/Jaz

Jazz Bass

11

Alto Sax

Alto Sax

Trombone

Trumpet 2

Trumpet 3

Trumpet 4

Brush/Jaz

Jazz Bass

13

Trombone

Trumpet 4

Brush/Jaz

Jazz Bass

15

Alto Sax

Tenor Sax

Trombone

Trumpet 4

Brush/Jaz

Jazz Bass

17

Alto Sax

Tenor Sax

Trombone

Trumpet 4

Brush/Jaz

Jazz Bass

19

Alto Sax

Tenor Sax

Trombone

Trumpet 4

Brush/Jaz

Jazz Bass

21

Alto Sax

Tenor Sax

Trombone

Trumpet 4

Brush/Jaz

Jazz Bass

23

Alto Sax

Tenor Sax

Trombone

Trombone

Trombone

Trombone

Trumpet 1

Trumpet 4

Brush/Jaz

Jazz Bass

25

Trombone

Trombone

Trombone

Trumpet 1

Brush/Jaz

Jazz Bass

27

Alto Sax

Tenor Sax

Bari Sax

Trombone

Trombone

Trombone

Trombone

Trumpet 1

Trumpet 4

Brush/Jazz

Jazz Bass

3

3

3

6

29

Alto Sax

Tenor Sax

Bari Sax

Trombone

Trumpet 4

Brush/Jaz

Jazz Bass

31

Alto Sax

Tenor Sax

Bari Sax

Trombone

Trumpet 4

Brush/Jaz

Jazz Bass

33

35

Alto Sax

Tenor Sax

Bari Sax

Trombone

Trombone

Trombone

Trombone

Trumpet 1

Trumpet 2

Trumpet 3

Trumpet 4

Brush/Jaz

Jazz Bass

37

Alto Sax

Tenor Sax

Bari Sax

Trombone

Trombone

Trombone

Trumpet 1

Trumpet 2

Trumpet 3

Brush/Jazz

Jazz Bass

39

Alto Sax

Tenor Sax

Bari Sax

Trombone

Trombone

Trombone

Trumpet 1

Trumpet 2

Trumpet 3

Brush/Jaz

Jazz Bass

41

Alto Sax

Tenor Sax

Bari Sax

Trombone

Trombone

Trumpet 1

Trumpet 2

Trumpet 3

Brush/Jazz

Jazz Bass

45

49

The musical score is arranged in a system with the following parts from top to bottom:

- Alto Sax (two staves)
- Tenor Sax (two staves)
- Bari Sax (one staff)
- Trombone (three staves)
- Trumpet 1 (one staff)
- Trumpet 2 (one staff)
- Trumpet 3 (one staff)
- Brush/Jaz (one staff)
- Jazz Bass (one staff)

51

Alto Sax

Tenor Sax

Bari Sax

Brush/Jaz

Piano

Jazz Bass

53

Alto Sax

Alto Sax

Tenor Sax

Tenor Sax

Bari Sax

Brush/Jaz

Piano

Jazz Bass

3

6

3

6

3

6

55

Alto Sax

Alto Sax

Tenor Sax

Tenor Sax

Bari Sax

Brush/Jaz

Piano

Jazz Bass

57

Alto Sax

Alto Sax

Tenor Sax

Tenor Sax

Bari Sax

Trombone

Trumpet 4

Brush/Jazz

Piano

Jazz Bass

59

61

Trombone

Trombone

Trumpet 4

Brush/Jaz

Piano

Jazz Bass

63

65

Alto Sax

Tenor Sax

Bari Sax

Trombone

Trombone

Trombone

Trombone

Brush/Jaz

Piano

Jazz Bass

3

3

3

6

3

67

Alto Sax

Tenor Sax

Bari Sax

Brush/Jaz

Piano

Jazz Bass

69

Alto Sax

Alto Sax

Tenor Sax

Tenor Sax

Bari Sax

Brush/Jaz

Piano

Jazz Bass

71

Alto Sax

Alto Sax

Tenor Sax

Tenor Sax

Bari Sax

Brush/Jaz

Piano

Jazz Bass

3

3

3

3

3

3

3

3

6

6

3

3

3

75

Trumpet 1

Trumpet 2

Trumpet 3

Trumpet 4

Brush/Jazz

Piano

Jazz Bass

77

Trumpet 1

Trumpet 2

Trumpet 3

Trumpet 4

Brush/Jazz

Piano

Jazz Bass

79

Alto Sax

Tenor Sax

Bari Sax

Trumpet 4

Brush/Jaz

Piano

Jazz Bass

81

Alto Sax

Alto Sax

Tenor Sax

Tenor Sax

Bari Sax

Trumpet 4

Brush/Jaz

Piano

Jazz Bass

83

Alto Sax

Alto Sax

Tenor Sax

Tenor Sax

Bari Sax

Trombone

Trumpet 1

Trumpet 4

Brush/Jazz

Piano

Jazz Bass

3

3

3

85

Alto Sax

Tenor Sax

Bari Sax

Trombone

Trumpet 1

Brush/Jaz

Piano

Jazz Bass

87

Alto Sax

Tenor Sax

Bari Sax

Trombone

Trumpet 1

Brush/Jaz

Piano

Jazz Bass

89

Alto Sax

Tenor Sax

Bari Sax

Trombone

Trombone

Trombone

Trombone

Trumpet 1

Trumpet 4

Brush/Jaz

Piano

Jazz Bass

91

Alto Sax

Alto Sax

Tenor Sax

Tenor Sax

Bari Sax

Trombone

Trombone

Trombone

Trombone

Trumpet 1

Trumpet 4

Brush/Jaz

Piano

Jazz Bass

Detailed description of the musical score: The score is for a jazz ensemble. It begins at measure 91. The saxophone section (Alto, Tenor, Bari) and Trombone section play a rhythmic pattern of eighth notes with various accidentals (sharps, naturals, flats). The Trumpet 4 part has a similar rhythmic pattern. The Brush/Jaz part features a complex rhythmic pattern with triplets and accents. The Piano part has a similar rhythmic pattern with triplets. The Jazz Bass part has a simple bass line with various accidentals.

93

Alto Sax

Alto Sax

Tenor Sax

Tenor Sax

Bari Sax

Trumpet 4

Brush/Jaz

Piano

Jazz Bass

97

Alto Sax

Alto Sax

Tenor Sax

Tenor Sax

Bari Sax

Trumpet 4

Brush/Jaz

Piano

Jazz Bass

99

Alto Sax

Alto Sax

Tenor Sax

Tenor Sax

Bari Sax

Trombone

Trumpet 1

Trumpet 4

Brush/Jazz

Piano

Jazz Bass

3

3

3

3

101

103

Alto Sax

Tenor Sax

Bari Sax

Trombone

Trumpet 1

Brush/Jaz

Piano

Jazz Bass

3

3

3

105

Alto Sax

Tenor Sax

Bari Sax

Trombone

Trombone

Trombone

Trombone

Trumpet 1

Trumpet 2

Trumpet 3

Trumpet 4

Brush/Jaz

Piano

Jazz Bass

3

107

Alto Sax

Tenor Sax

Bari Sax

Trombone

Trombone

Trombone

Trombone

Trumpet 1

Trumpet 2

Trumpet 3

Trumpet 4

Brush/Jaz

Piano

Jazz Bass

109

Alto Sax

Tenor Sax

Bari Sax

Trombone

Trombone

Trombone

Trombone

Trumpet 1

Trumpet 2

Trumpet 3

Trumpet 4

Brush/Jazz

Piano

Jazz Bass

111

Alto Sax

Tenor Sax

Bari Sax

Trombone

Trombone

Trombone

Trombone

Trumpet 1

Trumpet 2

Trumpet 3

Trumpet 4

Brush/Jaz

Piano

Jazz Bass

113

115

116

118

This musical score is for a jazz ensemble. It features the following instruments and parts:

- Tenor Sax:** Melodic line, mirroring the Alto Sax.
- Tenor Sax:** Melodic line, mirroring the other Tenor Sax.
- Bari Sax:** Melodic line, mirroring the other Tenor Sax.
- Trombone:** Four parts. The top one has a melodic line. The second and third are mostly rests. The fourth has a melodic line.
- Trumpet 1:** Melodic line with some slurs.
- Trumpet 2:** Melodic line with some slurs.
- Piano:** Accompanying chords in both treble and bass clefs.

120

Alto Sax

Alto Sax

Tenor Sax

Tenor Sax

Bari Sax

Trombone

Trombone

Trombone

Trombone

Brush/Jaz

Piano

Jazz Bass

6

6

121

122

Alto Sax

Alto Sax

Tenor Sax

Tenor Sax

Bari Sax

Trombone

Trombone

Trombone

Trombone

Brush/Jaz

6 6 6 6

125

Alto Sax

130

Brush/Jaz

# Harry & His Orchester James - Call Me Irresponsible

Alto Sax

♩ = 126,000130  
Alto Sax 1

4

9

16

20

24

33

37

48

52

56

7

115

119

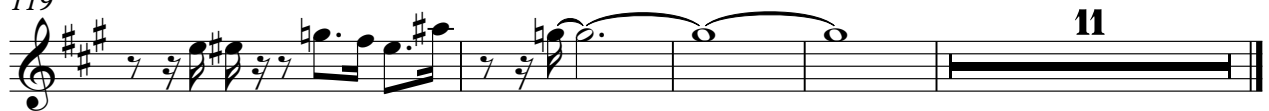

Harry & His Orchester James - Call Me Irresponsible

Alto Sax

♩ = 126,000130  
Alto Sax 2

4

9

12 **36**

51 **3**

58 **11**

71 **3** **6** **3** **3**

74 **8** **7**

91 **6** **3**

95 **6** **3**

98 **13**

2

Alto Sax

113

118

Harry & His Orchester James - Call Me Irresponsible

Tenor Sax

♩ = 126,000130

Tenor Sax 1

3

8

17

21

29

34

38

48

52

56

66

69

72

81

86

92

96

99

104

110

Tenor Sax

115

3

119

11

# Harry & His Orchester James - Call Me Irresponsible

## Tenor Sax

♩ = 126,000130  
Tenor Sax 2

3

8 37

48 3

54

58 11

71 3 3 3

74 8 7

91 3 6

95 6 3 3

98 13

113

119

11

# Harry & His Orchester James - Call Me Irresponsible

Bari Sax

$\text{♩} = 126,000130$   
Bari Sax **3**

8 **17** 3

29 3

34 3 3

38 3 6

48 3 6 3

52 3 3 3 6

56 3 7

Bari Sax

66

69

72

81

86

92

96

99

104

110

115

119

11

Trombone

Harry & His Orchester James - Call Me Irresponsible

♩ = 126,000130

Trombone 1

3

8

25

36

40

46

50

62

83

87

91

102

105

109

112

117

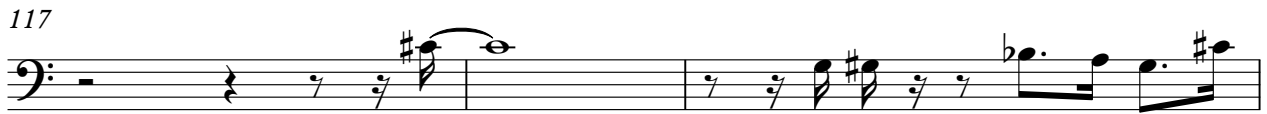

120

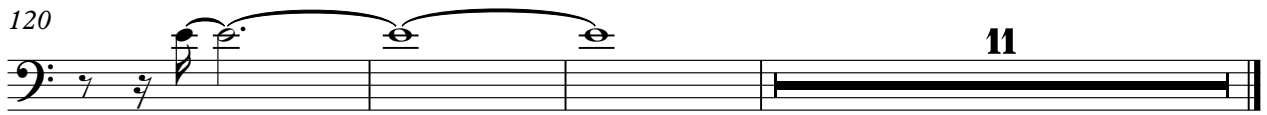

# Harry & His Orchester James - Call Me Irresponsible

## Trombone

♩ = 126,000130

Trombone 2

11

15

19

24

4

31

35

8

47

16

66

24

91

14

2

Trombone

106

110

113

118

11

# Harry & His Orchester James - Call Me Irresponsible

## Trombone

♩ = 126,000130

Trombone 3

3

8

25

36

42

49

61

66

91

# Harry & His Orchester James - Call Me Irresponsible

## Trombone

♩ = 126,000130

Trombone 4

3

8

25

37

44

51

90

106

110

113

# Harry & His Orchester James - Call Me Irresponsible

## Trumpet 1

♩ = 126,000130  
Trumpet 1 **3**

8 **13**

25 **7**

36

39

44

48 **23**

74

77 **4**

Trumpet 1

83

87

91

101

104

108

111

115

118

Harry & His Orchester James - Call Me Irresponsible

Trumpet 2

♩ = 126,000130

Trumpet 2

4

9

35

39

42

49

76

106

110

113

2

117

Trumpet 2

14

# Harry & His Orchester James - Call Me Irresponsible

## Trumpet 3

♩ = 126,000130

Trumpet 3

4

9

23

35

39

42

4

49

23

3

75

27

2

Trumpet 3

106

110

113

116

16

Harry & His Orchester James - Call Me Irresponsible

Trumpet 4

♩ = 126,000130

Trumpet 4

11

15

19

23

4

30

33

8

44

10

3

58

3

62

9

Trumpet 4

74

78

82

92

95

98

106

110

113

Harry & His Orchester James - Call Me Irresponsible

Brush/Jaz

♩ = 126,000130  
Brush/Jazz Kit

3

7

11

15

19

23

26

29

33

36

V.S.

39

43

46

49

52

56

59

63

66

69

73

76

79

82

85

89

92

96

99

102

V.S.

Brush/Jaz

105

3 3

108

111

114

3 3 3

116

120

6 6

121

6 6 6 6

122

6 6 6 6

124

7

# Harry & His Orchester James - Call Me Irresponsible

Piano

♩ = 126,000130

Piano

V.S.

71

76

79

82

85

88

92

96

100

104

107

112

116

119

Jazz Bass

Harry & His Orchester James - Call Me Irresponsible

♩ = 126,000130

Jazz Bass **3**

7

11

16

21

26

31

36

41

46

V.S.

