

# Harry & His Orchester James - Main Street Strut

♩ = 140,000473

Alto Sax 1

The musical score is arranged in a standard orchestral format. It includes the following parts:

- Saxophones:** Alto Sax 1, Alto Sax 2, Tenor Sax 1, Tenor Sax 2, and Bari Sax.
- Trumpets:** Trumpet 1, Trumpet 2, Trumpet 3, and Trumpet 4.
- Trombones:** Trombone 1, Trombone 2, Trombone 3, and Trombone 4.

The tempo is marked as ♩ = 140,000473. The time signature is 4/4. The key signature is one flat (B-flat major or D minor). The score shows three measures of music. The Bari Sax and Trombone 4 parts have notes in the final measure, including a triplet of eighth notes in the Bari Sax and a quarter note in the Trombone 4.

♩ = 140,000473

Jazz Bass

This musical score is for a jazz ensemble. It consists of the following parts:

7

8

Alto Sax

Alto Sax

Tenor Sax

Tenor Sax

Bari Sax

Jazz Kit

Jazz Bass

10

Alto Sax

Alto Sax

Tenor Sax

Tenor Sax

Bari Sax

Trumpet 1

Trumpet 2

Trumpet 3

Trumpet 4

Trombone

Trombone

Trombone

Trombone

Jazz Kit

Piano

Jazz Bass

3

3

13

Alto Sax

Tenor Sax

Jazz Kit

Piano

Jazz Bass

15

Alto Sax

Tenor Sax

Jazz Kit

Piano

Jazz Bass

18

Alto Sax

Tenor Sax

Jazz Kit

Piano

Jazz Bass

20

Alto Sax

Tenor Sax

Jazz Kit

Piano

Jazz Bass

22

Alto Sax

Tenor Sax

Bari Sax

Trombone

Trombone

Trombone

Trombone

Jazz Kit

Piano

Jazz Bass

3

3

6

3

Detailed description of the musical score: The score is for a jazz ensemble. It begins at measure 22. The Alto Sax and Tenor Sax parts play a melodic line with a triplet of eighth notes in the first measure. The Bari Sax part is silent until the second measure, where it plays a rhythmic pattern. The four Trombone parts are silent until the second measure, where they play a rhythmic pattern. The Jazz Kit part features a complex rhythmic pattern with a sixteenth-note triplet and a sixteenth-note triplet. The Piano part features a complex rhythmic pattern with a sixteenth-note triplet and a sixteenth-note triplet. The Jazz Bass part features a complex rhythmic pattern with a sixteenth-note triplet and a sixteenth-note triplet.

24

Alto Sax

Tenor Sax

Bari Sax

Trombone

Trombone

Trombone

Trombone

Jazz Kit

Piano

Jazz Bass

26

Alto Sax

Tenor Sax

Bari Sax

Trombone

Trombone

Trombone

Trombone

Jazz Kit

Piano

Jazz Bass

28

Alto Sax

Tenor Sax

Bari Sax

Trumpet 1

Trombone

Trombone

Trombone

Trombone

Jazz Kit

Piano

Jazz Bass

3

3

3

30

Alto Sax

Tenor Sax

Bari Sax

Trumpet 1

Trombone

Trombone

Trombone

Trombone

Jazz Kit

Piano

Jazz Bass

Detailed description of the musical score: The score is for page 14, measures 30 and 31. It features seven staves. The Alto Sax and Tenor Sax parts play a melodic line in measure 30, which continues in measure 31 with a triplet. The Bari Sax part is silent in measure 30 and plays a triplet in measure 31. The Trumpet 1 part plays a short phrase in measure 30 and is silent in measure 31. The three Trombone parts are silent in measure 30 and play a triplet in measure 31. The Jazz Kit part plays a rhythmic pattern in measure 30 and a triplet in measure 31. The Piano part plays chords in both measures. The Jazz Bass part plays a walking bass line in both measures.

32

Alto Sax

Tenor Sax

Bari Sax

Trombone

Trombone

Trombone

Trombone

Jazz Kit

Piano

Jazz Bass

34

Alto Sax

Tenor Sax

Bari Sax

Trombone

Trombone

Trombone

Trombone

Jazz Kit

Piano

Jazz Bass

- Piano:** Features a complex harmonic structure with sustained chords and moving lines in both the treble and bass clefs.
- Jazz Bass:** Features a simple melodic line with sustained notes.

38

Alto Sax

Alto Sax

Tenor Sax

Tenor Sax

Bari Sax

Trumpet 1

Trumpet 2

Trumpet 3

Trumpet 4

Trombone

Trombone

Trombone

Trombone

Jazz Kit

Piano

Jazz Bass

40

Tenor Sax

Trombone

Trombone

Trombone

Trombone

Jazz Kit

Piano

Jazz Bass

43

Tenor Sax

Jazz Kit

Piano

Jazz Bass

3

45

Tenor Sax

Jazz Kit

Piano

Jazz Bass

3

47

Tenor Sax

Jazz Kit

Piano

Jazz Bass

49

Tenor Sax

Jazz Kit

Piano

Jazz Bass

51

Tenor Sax

Jazz Kit

Piano

Jazz Bass

53

56

58

60

62

Alto Sax

Alto Sax

Tenor Sax

Tenor Sax

Bari Sax

Jazz Kit

Piano

Jazz Bass

3

6

3

64

Alto Sax

Alto Sax

Tenor Sax

Tenor Sax

Bari Sax

Trombone

Trombone

Trombone

Trombone

Jazz Kit

Piano

Jazz Bass

67

Tenor Sax

Trombone

Trombone

Trombone

Trombone

Jazz Kit

Piano

Jazz Bass

3

3

69

Alto Sax

Alto Sax

Tenor Sax

Tenor Sax

Bari Sax

Trombone

Trombone

Trombone

Trombone

Jazz Kit

Piano

Jazz Bass

71

Alto Sax

Alto Sax

Tenor Sax

Tenor Sax

Bari Sax

Trombone

Trombone

Trombone

Trombone

Jazz Kit

Piano

Jazz Bass

75

Alto Sax

Alto Sax

Tenor Sax

Tenor Sax

Bari Sax

Trumpet 1

Trumpet 2

Trumpet 3

Trumpet 4

Trombone

Trombone

Trombone

Trombone

Jazz Kit

Piano

Jazz Bass

6

3

3

3

3

6

3

3

6

77

Alto Sax

Alto Sax

Tenor Sax

Bari Sax

Trumpet 1

Trumpet 2

Trumpet 3

Trumpet 4

Trombone

Trombone

Trombone

Trombone

Jazz Kit

Jazz Bass

79

Alto Sax

Alto Sax

Tenor Sax

Bari Sax

Trumpet 1

Trumpet 2

Trumpet 3

Trumpet 4

Trombone

Trombone

Trombone

Trombone

Jazz Kit

Piano

Jazz Bass

81

Alto Sax

Alto Sax

Tenor Sax

Tenor Sax

Bari Sax

Trombone

Trombone

Trombone

Trombone

Jazz Kit

Piano

Jazz Bass

83

The musical score is arranged in a standard jazz ensemble format. It consists of the following parts:

85

87

The musical score is arranged in a standard orchestral format with the following parts from top to bottom:

- Alto Sax (two staves)
- Tenor Sax (two staves)
- Bari Sax (one staff)
- Trumpet 1 (one staff)
- Trumpet 2 (one staff)
- Trumpet 3 (one staff)
- Trumpet 4 (one staff)
- Trombone (four staves)
- Jazz Kit (one staff)
- Jazz Bass (one staff)

89

Alto Sax

Alto Sax

Tenor Sax

Tenor Sax

Bari Sax

Trumpet 1

Trumpet 2

Trumpet 3

Trumpet 4

Trombone

Trombone

Trombone

Trombone

Jazz Kit

Jazz Bass

Detailed description of the musical score: The score is for a jazz ensemble. It begins at measure 89. The Alto Sax parts (top two staves) play a melodic line with eighth notes and triplets. The Tenor Sax parts (next two staves) play a similar melodic line, often in octaves. The Bari Sax part (fifth staff) plays a more rhythmic line with eighth notes. The Trumpet and Trombone sections (staves 6-9) play a harmonic accompaniment with dotted rhythms and syncopation. The Jazz Kit (tenth staff) plays a complex rhythmic pattern with triplets and syncopation. The Jazz Bass (bottom staff) plays a walking bass line with eighth notes and triplets. The key signature is one sharp (F#), and the time signature is 7/8. The score is written in a standard musical notation style with various articulations and dynamics.

91

Alto Sax

Alto Sax

Tenor Sax

Tenor Sax

Bari Sax

Trumpet 1

Trumpet 2

Trumpet 3

Trumpet 4

Trombone

Trombone

Trombone

Trombone

Jazz Kit

Jazz Bass

93

The musical score is arranged in a standard ensemble format. The instruments and their parts are as follows:

95

Alto Sax

Tenor Sax

Bari Sax

Trumpet 1

Trumpet 2

Trumpet 3

Trumpet 4

Trombone

Trombone

Trombone

Trombone

Jazz Kit

Jazz Bass

97

Alto Sax

Tenor Sax

Bari Sax

Trumpet 1

Trumpet 2

Trumpet 3

Trumpet 4

Trombone

Trombone

Trombone

Trombone

Jazz Kit

Jazz Bass

6

3

3

99

Alto Sax

Tenor Sax

Bari Sax

Trumpet 1

Trumpet 2

Trumpet 3

Trumpet 4

Trombone

Trombone

Trombone

Trombone

Jazz Kit

Jazz Bass

100

Alto Sax

Alto Sax

Tenor Sax

Tenor Sax

Bari Sax

Trumpet 1

Trumpet 2

Trumpet 3

Trumpet 4

Trombone

Trombone

Trombone

Trombone

Jazz Kit

Piano

Jazz Bass

102

104

106

109

Alto Sax

Alto Sax

Tenor Sax

Tenor Sax

Bari Sax

Jazz Kit

Piano

Jazz Bass

111

113

Alto Sax

Tenor Sax

Jazz Kit

Piano

Jazz Bass

115

Alto Sax

Tenor Sax

Jazz Kit

Piano

Jazz Bass

117

Alto Sax

Tenor Sax

Jazz Kit

Piano

Jazz Bass

119

121

The musical score is arranged in a standard orchestral format with the following parts from top to bottom:

- Alto Sax (two staves)
- Tenor Sax (two staves)
- Bari Sax (one staff)
- Trumpet 1 (one staff)
- Trumpet 2 (one staff)
- Trumpet 3 (one staff)
- Trumpet 4 (one staff)
- Trombone (four staves)
- Jazz Kit (one staff)
- Jazz Bass (one staff)

Key musical features include:

123

The musical score is arranged in a standard jazz ensemble format. It features the following parts from top to bottom: Alto Sax, Tenor Sax, Bari Sax, Trumpet 1, Trumpet 2, Trumpet 3, Trumpet 4, Trombone, Trombone, Trombone, Trombone, Jazz Kit, Piano, and Jazz Bass. The Alto, Tenor, and Bari saxophones play a melodic line with triplet markings. The trumpets and trombones provide harmonic support with various rhythmic patterns. The Jazz Kit and Piano play a steady accompaniment, while the Jazz Bass provides a walking bass line. The score is written in a key signature of one flat and a common time signature.

125

The musical score is arranged in a standard jazz ensemble format. It consists of the following parts:

# Harry & His Orchester James - Main Street Strut

Alto Sax

$\text{♩} = 140,000473$   
Alto Sax 1

6

8

12

15

19

22

25

28

32

V.S.

35

39

58

64

73

80

85

90

93

96

100

104

109

113

116

119

123

125

# Harry & His Orchester James - Main Street Strut

Alto Sax

♩ = 140,000473  
Alto Sax 2

6

10

15

27

40

59

65

76

81

89

93

103

107

112

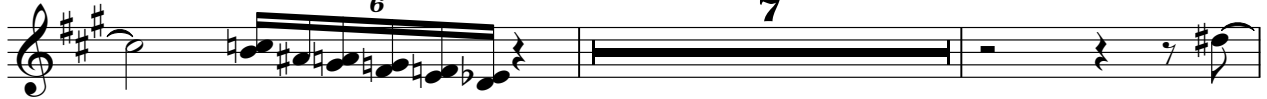

121

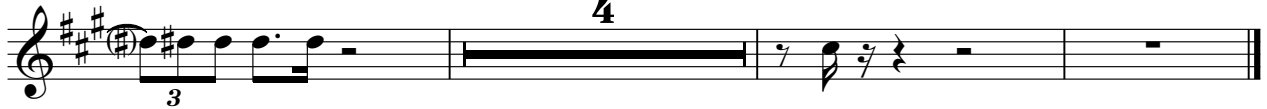

# Harry & His Orchester James - Main Street Strut

## Tenor Sax

♩ = 140,000473

Tenor Sax 1 **3**

6 3 6

3 6 3 6

3 3

3 3

3 3 3

3 3

3

3 3

3 3 3

3 3

V.S.

Tenor Sax

33

3

36

6 6 3 3

41

3 3

45

3 3

48

3 3

51

3 3 3

54

3

57

60

3 3 3

63

3 3 3

67

3 6

70

3

74

3 6 4

81

6

85

3 3

89

3 3

92

3 6

95

3

98

3 3

101

6

107

112

115

118

122

124

# Harry & His Orchester James - Main Street Strut

## Tenor Sax

♩ = 140,000473

Tenor Sax 2

6

10

15

27

39

40

59

65

76

81

87

91

102

107

112

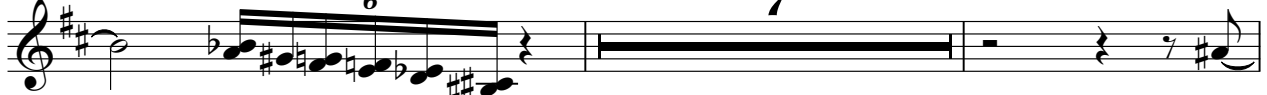

121

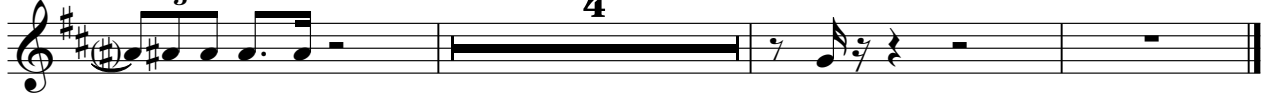

# Harry & His Orchester James - Main Street Strut

Bari Sax

$\text{♩} = 140,000473$   
Bari Sax **2**

5

8

12 **10**

25

30

36

40 **15**

59

62 **5**

70

6 3

76

3 3 3 3 3

81

6 3 2

87

3 3

91

6 3

94

3

97

3

100

3 3 6

104

109

6

113

123

125

# Harry & His Orchester James - Main Street Strut

## Trumpet 1

♩ = 140,000473  
Trumpet 1

9 17

29 7

39 35

77 3

81 6

90

93 6

98 10

111 7

6

2

Trumpet 1

120

3

124

124

Harry & His Orchester James - Main Street Strut

Trumpet 2

♩ = 140,000473  
Trumpet 2

9 27 39 35 77 6 87 91 6 96 3 100 10 6 113 7 3 123

# Harry & His Orchester James - Main Street Strut

## Trumpet 3

♩ = 140,000473  
Trumpet 3

9 27

39 35

77 6

87

91 6

96

100 10 6

113 7 3

123

Harry & His Orchester James - Main Street Strut

Trumpet 4

♩ = 140,000473  
Trumpet 4

9 27 39 35 77 81 6 90 94 99 10 112 6 7 121 3 124

# Harry & His Orchester James - Main Street Strut

## Trombone

♩ = 140,000473

Trombone 1

3

7

2

13

10

26

3

3

32

38

23

3

65

70

75

3

79

6

3

V.S.

Trombone

84  $\sharp e$ .

89

93

97

101

112

121

124

Harry & His Orchester James - Main Street Strut

Trombone

♩ = 140,000473

Trombone 2

3

7

13

10

26

32

38

23

65

70

75

79

V.S.

Trombone

85

90

93

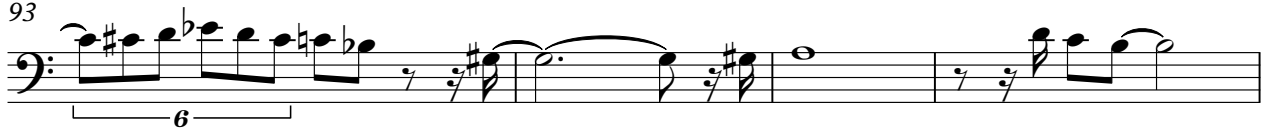

97

101

120

124

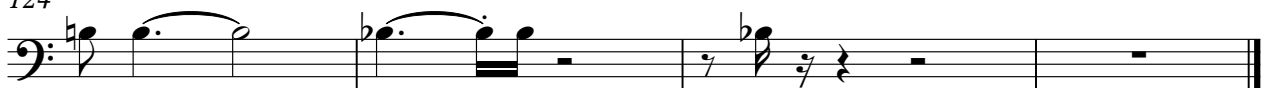

Harry & His Orchester James - Main Street Strut

Trombone

♩ = 140,000473

Trombone 3

3

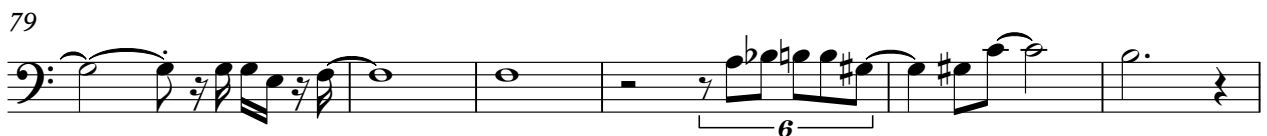

V.S.

2

Trombone

85

90

94

99

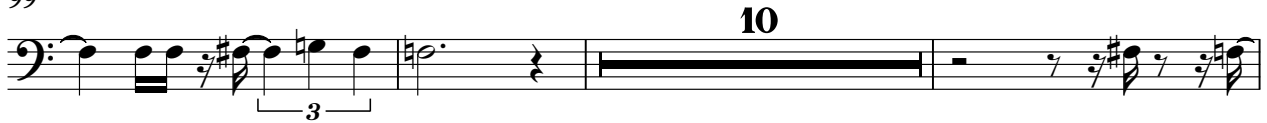

112

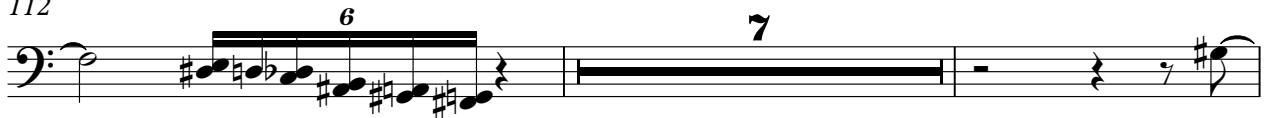

121

124

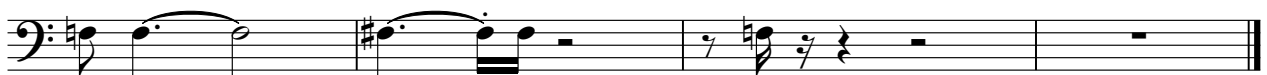

# Harry & His Orchester James - Main Street Strut

## Trombone

♩ = 140,000473

Trombone 4

2

8

2

10

23

27

33

38

23

65

70

75

78

3

V.S.

♩ = 140,000473  
Jazz Kit **3**

7

12

16

20

24

28

32

36

39

V.S.

43

47

51

55

59

63

67

71

75

78

82

86

89

93

97

101

105

109

113

117

V.S.

4

120

Jazz Kit

123

125

# Harry & His Orchester James - Main Street Strut

Piano

♩ = 140,000473  
Piano

V.S.

28

32

36

40

44

48

52

57

61

65

70

73

80

84

100

103

105

107

109

112

117

120

123

# Harry & His Orchester James - Main Street Strut

## Jazz Bass

♩ = 140,000473  
Jazz Bass

2

3

6

3

3

10

15

20

25

30

35

39

44

V.S.

Jazz Bass

49

54

59

63

68

73

78

82

87

92

96

100

105

110

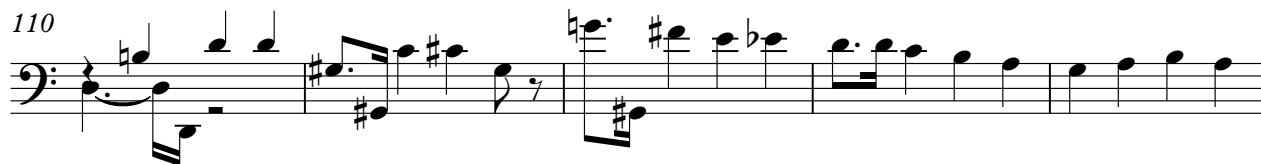

115

120

124

