

# Harry & His Orchester James - Red Roses For A Blue I

♩ = 116,000313

Alto-Sax

Drums

Jazz-Gtr

AC-Bass

Piano

5

Trumpet

Drums

AC-Bass

Piano

7

Trumpet

Drums

Jazz-Gtr

AC-Bass

Piano

9

Trumpet

Drums

Jazz-Gtr

AC-Bass

Piano

11 3

Trumpet  
Drums  
Jazz-Gtr  
AC-Bass  
Piano

13

Trumpet  
Drums  
Jazz-Gtr  
AC-Bass  
Piano

15

Trumpet

Drums

Jazz-Gtr

AC-Bass

Piano

17

Trumpet

Drums

Jazz-Gtr

AC-Bass

Piano

19

Trumpet

Drums

Jazz-Gtr

AC-Bass

Piano

21

Trumpet

Drums

Jazz-Gtr

AC-Bass

Piano

23

Trumpet

Drums

Jazz-Gtr

AC-Bass

Piano

24

Trumpet

Drums

Jazz-Gtr

AC-Bass

Piano

25

Trumpet

Drums

Jazz-Gtr

AC-Bass

Piano

26

Trumpet

Drums

Jazz-Gtr

AC-Bass

Piano

27

Trumpet

Drums

Jazz-Gtr

AC-Bass

Piano

28

Trumpet

Drums

Jazz-Gtr

AC-Bass

Piano

29

Trumpet

Drums

Jazz-Gtr

AC-Bass

Piano

30

Trumpet

Drums

Jazz-Gtr

AC-Bass

Piano

31

Trumpet

Drums

Jazz-Gtr

AC-Bass

Piano

33

Trumpet

Drums

Jazz-Gtr

AC-Bass

Piano

35

Trumpet

Drums

Jazz-Gtr

AC-Bass

Piano

36

Trumpet

Drums

Jazz-Gtr

AC-Bass

Piano

43

Drums

Jazz-Gtr

AC-Bass

Piano

45

Drums

Jazz-Gtr

AC-Bass

Piano

47

Drums

Jazz-Gtr

AC-Bass

Piano

6

49

Drums

Jazz-Gtr

AC-Bass

Piano

51

Drums

Jazz-Gtr

AC-Bass

Piano

53

Drums

Jazz-Gtr

AC-Bass

Piano

54

Drums

Jazz-Gtr

AC-Bass

Piano

55

Trumpet

Alto-Sax

Drums

AC-Bass

Piano

16

57

Trumpet

Alto-Sax

Drums

AC-Bass

Piano

58

Trumpet

Alto-Sax

Drums

AC-Bass

Piano

59 17

Trumpet

Alto-Sax

Drums

AC-Bass

Piano

61

Trumpet

Alto-Sax

Drums

AC-Bass

Piano

63

Trumpet

Alto-Sax

Drums

AC-Bass

Piano

65

Trumpet

Alto-Sax

Drums

AC-Bass

Piano

67

Trumpet

Alto-Sax

Drums

AC-Bass

Piano

70

Trumpet

Alto-Sax

Drums

AC-Bass

Piano

20

72

Trumpet

Drums

Jazz-Gtr

AC-Bass

Piano

74

Trumpet

Drums

Jazz-Gtr

AC-Bass

Piano

75

Trumpet

Drums

Jazz-Gtr

AC-Bass

Piano

76

Trumpet

Drums

Jazz-Gtr

AC-Bass

Piano

78

Trumpet

Drums

Jazz-Gtr

AC-Bass

Piano

80

Trumpet

Drums

Jazz-Gtr

AC-Bass

Piano

83 23

Trumpet

Drums

Jazz-Gtr

AC-Bass

Piano

85

Trumpet

Drums

Jazz-Gtr

AC-Bass

Piano

87

Trumpet

Alto-Sax

Drums

Jazz-Gtr

AC-Bass

Piano

89

Trumpet

Alto-Sax

Drums

Jazz-Gtr

AC-Bass

Piano

90

Trumpet

Alto-Sax

Drums

Jazz-Gtr

AC-Bass

Piano

91

Trumpet

Alto-Sax

Drums

Jazz-Gtr

AC-Bass

Piano

26

92

Trumpet

Alto-Sax

Drums

Jazz-Gtr

AC-Bass

Piano

93

Trumpet

Alto-Sax

Drums

Jazz-Gtr

AC-Bass

Piano

94

Trumpet

Alto-Sax

Drums

Jazz-Gtr

AC-Bass

Piano

96

Trumpet

Alto-Sax

Drums

Jazz-Gtr

AC-Bass

Piano

98

Trumpet

Alto-Sax

Drums

Jazz-Gtr

AC-Bass

Piano

100

Trumpet

Alto-Sax

Drums

Jazz-Gtr

AC-Bass

Piano

102

Trumpet

Alto-Sax

Drums

Jazz-Gtr

AC-Bass

Piano

104

Trumpet

Alto-Sax

Drums

Jazz-Gtr

AC-Bass

Piano

30

106

Trumpet

Alto-Sax

Drums

Jazz-Gtr

AC-Bass

Piano

108

Trumpet

Alto-Sax

Drums

Jazz-Gtr

AC-Bass

Piano

109

Trumpet

Alto-Sax

Drums

Jazz-Gtr

AC-Bass

Piano

116

Drums

124

Drums

129

Drums

Harry & His Orchester James - Red Roses For A Blue I

Trumpet

♩ = 116,000313

5

10

13

16

20

23

26

29

32

35

V.S.

Trumpet

37

16

55

58

61

64

68

71

75

78

82

86 Trumpet 3

90

94

98

102

106

108 23

Harry & His Orchester James - Red Roses For A Blue I

Alto-Sax

♩ = 116,000313

2 50

56

60

63

68 15

87

91

95

99

103

3 3

V.S.

Harry & His Orchester James - Red Roses For A Blue I

Drums

♩ = 116,000313

V.S.

Drums

38

42

45

49

53

57

61

64

67

71

75

79

83

87

91

94

98

102

106

110

4

Drums

119

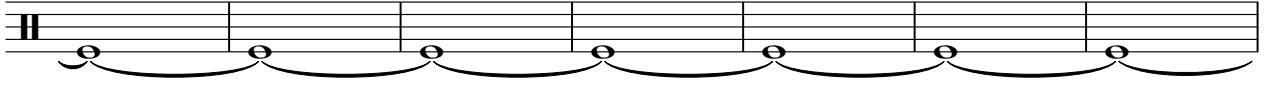

126

♩ = 116,000313

6

9

13

17

21

25

28

31

34

37

85

89

92

94

97

101

104

107

23

Harry & His Orchester James - Red Roses For A Blue I

AC-Bass

♩ = 116,000313

2

6

11

16

22

26

29

32

36

39

V.S.

42

45

48

52

56

60

64

68

72

76

81

85

89

93

97

101

105

108

Harry & His Orchester James - Red Roses For A Blue I

Piano

♩ = 116,000313

2

7

10

13

16

19

21

24

26

27

V.S.

29

31

33

35

37

40

43

45

48

51

54

56

58

59

61

64

67

71

74

76

79

83

86

89

91

92

94

97

100

103

107

Piano

108

109

23