

Harry & His Orchester James - The Lonely Bull

♩ = 114,001251

TRUMPET

TIMPANI

DRUMS

SANTUR

♩ = 114,001251

STEEL GTR

STEEL GTR

CLEAN GTR

ACOUBASS

CHOIR AAHS

TRUMPET

TIMPANI

DRUMS

SANTUR

7

TRUMPET

DRUMS

SANTUR

STEEL GTR

STEEL GTR

ACOU BASS

9

TRUMPET

TIMPANI

DRUMS

SANTUR

STEEL GTR

STEEL GTR

ACOU BASS

11

TRUMPET

DRUMS

SANTUR

STEEL GTR

STEEL GTR

ACOU BASS

12

TRUMPET

DRUMS

SANTUR

STEEL GTR

STEEL GTR

ACOU BASS

13

TRUMPET

DRUMS

SANTUR

STEEL GTR

STEEL GTR

ACOU BASS

14

TRUMPET

DRUMS

SANTUR

STEEL GTR

STEEL GTR

ACOU BASS

16

TRUMPET

DRUMS

SANTUR

STEEL GTR

STEEL GTR

ACOU BASS

18

TRUMPET

DRUMS

SANTUR

STEEL GTR

STEEL GTR

ACOU BASS

20

TRUMPET

DRUMS

SANTUR

STEEL GTR

STEEL GTR

ACOU BASS

CHOIR AAHS

21

TRUMPET

DRUMS

SANTUR

STEEL GTR

STEEL GTR

ACOU BASS

CHOIR AAHS

22

TRUMPET

DRUMS

SANTUR

STEEL GTR

STEEL GTR

ACOU BASS

6 6 6 6 6

6

||

23

TRUMPET

DRUMS

SANTUR

STEEL GTR

STEEL GTR

ACOU BASS

6 6 6 6 6 6 6 6

25

TRUMPET

DRUMS

SANTUR

STEEL GTR

STEEL GTR

ACOU BASS

6 6 6 6

||

26

TRUMPET

DRUMS

SANTUR

STEEL GTR

STEEL GTR

ACOU BASS

6 6 6 6 6 6

28

TRUMPET

TIMPANI

DRUMS

STEEL GTR

STEEL GTR

CLEAN GTR
TAB
B

ACOU BASS

30

TIMPANI

DRUMS

STEEL GTR

STEEL GTR

CLEAN GTR
TAB
B

ACOU BASS

CHOIR AAHS

32

TRUMPET

TIMPANI

DRUMS

STEEL GTR

STEEL GTR

CLEAN GTR

ACOUBASS

35

TRUMPET

TIMPANI

DRUMS

SANTUR

STEEL GTR

STEEL GTR

ACOUBASS

38

TRUMPET

TIMPANI

DRUMS

SANTUR

STEEL GTR

STEEL GTR

ACOU BASS

40

TRUMPET

TIMPANI

DRUMS

SANTUR

STEEL GTR

STEEL GTR

ACOU BASS

CHOIR AAHS

41

TRUMPET

TIMPANI

DRUMS

SANTUR

STEEL GTR

STEEL GTR

ACOU BASS

CHOIR AAHS

42

TRUMPET

TIMPANI

DRUMS

SANTUR

STEEL GTR

STEEL GTR

ACOU BASS

43

TRUMPET
TIMPANI
DRUMS
SANTUR
STEEL GTR
STEEL GTR
ACOU BASS

45

TRUMPET
DRUMS
SANTUR
STEEL GTR
STEEL GTR
ACOU BASS

46

TRUMPET

TIMPANI

DRUMS

SANTUR

STEEL GTR

STEEL GTR

ACOU BASS

48

TIMPANI

DRUMS

STEEL GTR

STEEL GTR

CLEAN GTR

ACOU BASS

50

TIMPANI

DRUMS

STEEL GTR

STEEL GTR

CLEAN GTR

ACOUBASS

CHOIR AAHS

52

TRUMPET

TIMPANI

DRUMS

STEEL GTR

STEEL GTR

CLEAN GTR

ACOUBASS

55

TRUMPET
TIMPANI
DRUMS
STEEL GTR
STEEL GTR
ACOU BASS

58

TRUMPET
TIMPANI
DRUMS
SANTUR
STEEL GTR
STEEL GTR
ACOU BASS

59

TRUMPET

TIMPANI

DRUMS

SANTUR

STEEL GTR

STEEL GTR

ACOU BASS

60

TRUMPET

TIMPANI

DRUMS

SANTUR

STEEL GTR

STEEL GTR

ACOU BASS

61

Musical score for multiple instruments:

- TRUMPET**: Treble clef, melodic line with a slur over the final two notes.
- TIMPANI**: Bass clef, simple melodic line.
- DRUMS**: Drum notation with various patterns and accents.
- SANTUR**: Treble clef, rhythmic pattern with sixteenth notes and a '6' marking below.
- STEEL GTR** (top): Treble clef, chordal accompaniment with a 'p.' marking.
- STEEL GTR** (middle): Treble clef, melodic line with a '7' marking.
- CLEAN GTR**: Labeled 'T A B' with empty staves.
- ACOU BASS**: Bass clef, melodic line with a slur.
- CHOIR AAHS**: Treble clef, empty staff.

62

TRUMPET

TIMPANI

DRUMS

SANTUR

STEEL GTR

STEEL GTR

CLEAN GTR

ACOUBASS

CHOIR AAHS

63

TRUMPET

TIMPANI

DRUMS

SANTUR

STEEL GTR

STEEL GTR

CLEAN GTR

ACOUBASS

CHOIR AAHS

64

TRUMPET

TIMPANI

DRUMS

SANTUR

STEEL GTR

STEEL GTR

CLEAN GTR

ACOUBASS

CHOIR AAHS

65

Musical score for multiple instruments:

66

TRUMPET

TIMPANI

DRUMS

SANTUR

STEEL GTR

STEEL GTR

CLEAN GTR

ACOUBASS

CHOIR AAHS

TRUMPET

Harry & His Orchester James - The Lonely Bull

$\text{♩} = 114,001251$

6062014

3

6

12

17

22

28 6

38

43 6

2

TRUMPET

54

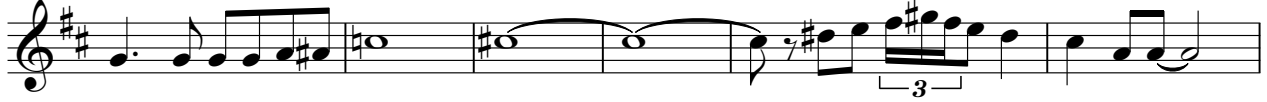

60

64

Harry & His Orchester James - The Lonely Bull

TIMPANI

♩ = 114,001251

4 ♩ = 114,001251

5 ♩ = 115,002014

2

TIMPANI

46

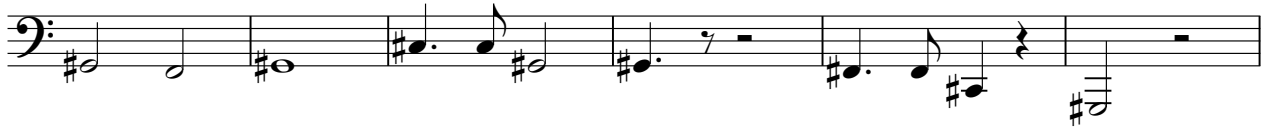

52

58

63

2

DRUMS

Harry & His Orchester James - The Lonely Bull

♩ = 114,001251

4

7

11

15

19

23

27

30

32

35

V.S.

DRUMS

39

43

47

50

52

55

58

62

65

SANTUR

Harry & His Orchester James - The Lonely Bull

♩ = 114,001251

3

4

5 ♩ = 115,002014

6

7

8

9

10

11

V.S.

SANTUR

12

6 6 6 6

13

6 6 6 6

14

6 6 6 6

15

6 6 6 6 6 6

17

6 6 6 6

18

6 6 6 6

19

6 6 6 6

20

6 6 6 6

21

6 6 6 6

22

6 6 6 6

SANTUR

23

6 6 6 6

24

6 6 6 6

25

6 6 6 6

26

6 6 6 6

27

6 6 6 9

37

6 6 6 6

38

6 6 6 6

39

6 6 6 6

40

6 6 6 6

41

6 6 6 6

V.S.

SANTUR

42

6 6 6 6 6 6

43

6 6 6 6 6

44

6 6 6 6

45

6 6 6 6

46

6 6 6 6

47

6 6 6 6 6 10

58

6 6 6 6

59

6 6 6 6

60

6 6 6 6

61

6 6 6 6

SANTUR

62

6 6 6 6

63

6 6 6 6

64

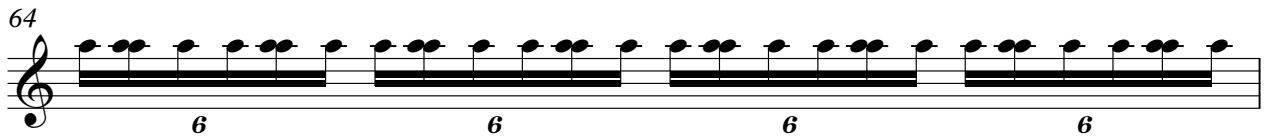

6 6 6 6

65

6 6 6 6

66

6 6 6 6 2

Harry & His Orchester James - The Lonely Bull

STEEL GTR

♩ = 114,001251

3

9

13

18

22

27

31

36

40

45

V.S.

50

55

60

64

STEEL GTR

Harry & His Orchester James - The Lonely Bull

♩ = 114,001251 

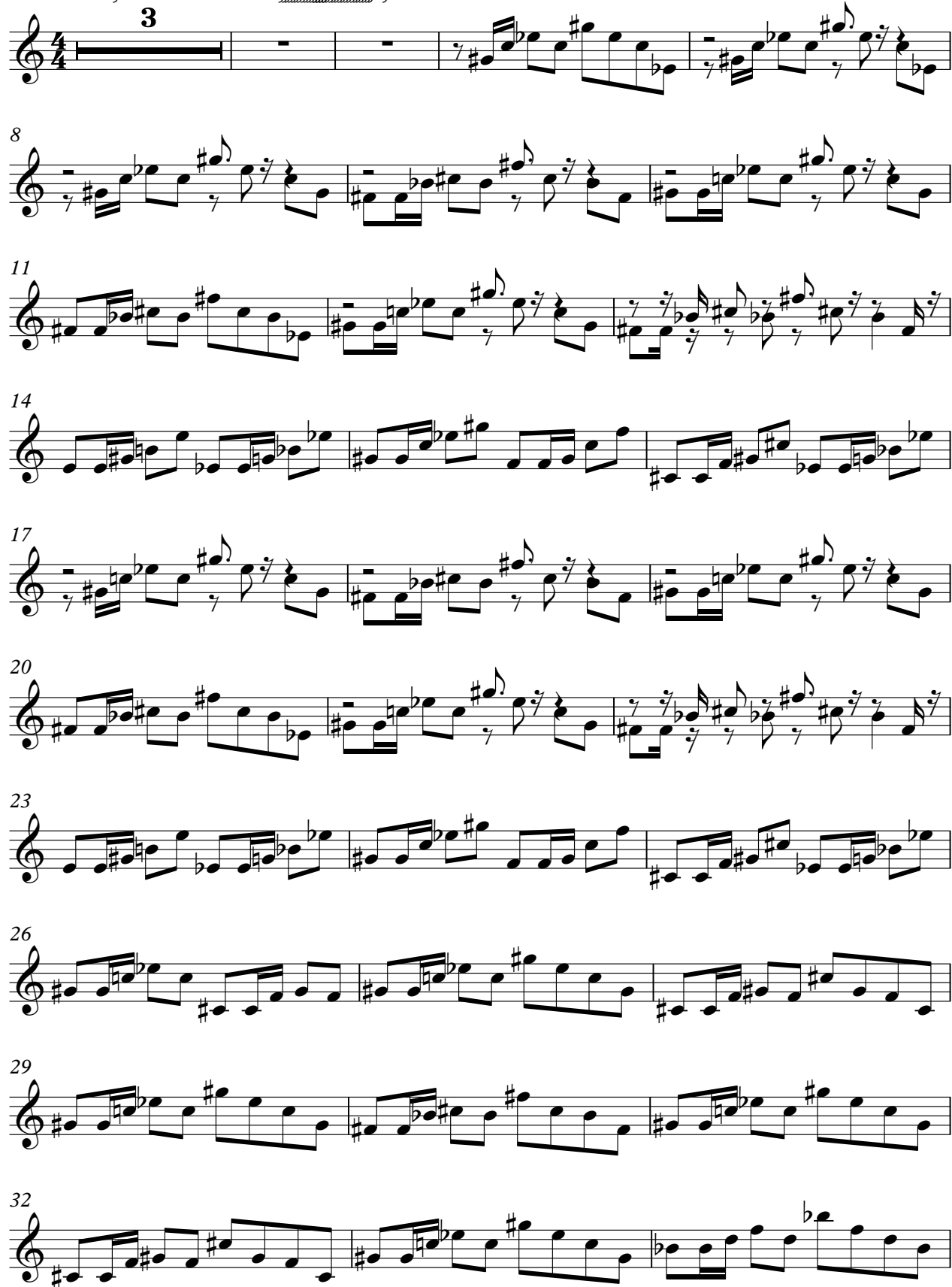

3

8

11

14

17

20

23

26

29

32

V.S.

STEEL GTR

65

2

Harry & His Orchester James - The Lonely Bull

CLEAN GTR

♩ = 114,001251

3 ~~XXXXXXXXXXXX~~ **23**

E							
B							
G							
A	-----	-----	-----	-----			
D	-----	-----	-----	-----	3 3	4 4	3 3 1 1
B							
E							
A							

29

T							
A							
B	4 4	6 6	6 6	2 2	4 4	6 6	3 3 4 4 3 3 1 1

33

14

T							
A							
B	4 4	6 6	-----	3 3	4 4	3 3 1 1	4 4 6 6

50

T							
A							
B	6 6	2 2	4 4	6 6	3 3	4 4	3 3 1 1 4 4 6 6

54

7 **2** **2**

T							
A	-----					-----	-----
B							

Harry & His Orchester James - The Lonely Bull

ACOU BASS

♩ = 114,001251  4
3

V.S.

2

ACOU BASS

56

61

65

2

CHOIR AAHS

Harry & His Orchester James - The Lonely Bull

♩ = 114,001251

3 15

22

8 8

42

8 9

61

2 2