

# Harry De Koning - Kingston Town

♩ = 102,000053

Drums

Timbale

MGuitar

Bas

Melody

Reed

String

♩ = 102,000053

5

Drums

Base

Maracas

MGuitar

Bas

Reed

8

Drums

Base

Maracas

Timbale

MGuitar

Bas

Melody

Reed

11

Drums

Base

Maracas

MGuitar

Bas

Melody

14

Drums

Base

Maracas

Timbale

MGuitar

Bas

Melody

Reed

21

Drums

Base

Maracas

MGuitar

Bas

Melody

String

23

Drums

Base

Maracas

Timbale

MGuitar

Bas

Melody

String

25

Drums

Base

Maracas

Timbale

MGuitar

Bas

Melody

String

28

Drums

Base

Maracas

MGuitar

Bas

Melody

String

36

Drums

Base

Maracas

MGuitar

Bas

Melody

String

38

Drums

Base

Maracas

MGuitar

Bas

Melody

String

40

Drums

Base

Maracas

MGuitar

Bas

Melody

String

42

Drums

Base

Maracas

Timbale

MGuitar

Bas

Melody

String

44

Drums

Base

Maracas

MGuitar

Bas

Melody

String

46

Drums

Base

Maracas

MGuitar

Bas

Melody

String

48

Drums

Base

Maracas

MGuitar

Bas

Melody

String

50

Drums

Base

Maracas

Timbale

MGuitar

Bas

Reed

String

52

Drums

Base

Maracas

MGuitar

Bas

Reed

String

54

Drums

Base

Maracas

MGuitar

Bas

Reed

String

56

Drums

Base

Maracas

MGuitar

Bas

Reed

String

58

Drums

Base

Maracas

Timbale

MGuitar

Bas

Melody

Reed

String

60

Drums

Base

Maracas

MGuitar

Bas

Melody

Reed

String

63

Drums

Base

Maracas

MGuitar

Bas

Melody

String

66

Drums

Base

Maracas

MGuitar

Bas

Melody

String

68

Drums

Base

Maracas

MGuitar

Bas

Melody

String

70

Drums

Base

Maracas

MGuitar

Bas

Melody

String

73

Drums

Base

Maracas

MGuitar

Bas

Melody

String

75

81

Drums

Base

Maracas

MGuitar

Bas

Melody

String

84

Drums

Base

Maracas

Timbale

MGuitar

Bas

Melody

String

86

Drums

Base

Maracas

MGuitar

Bas

Melody

String

88

Drums

Base

Maracas

MGuitar

Bas

Melody

String

90

Drums

Base

Maracas

MGuitar

Bas

Melody

String

92

Drums

Base

Maracas

MGuitar

Bas

Melody

String

94

Drums

Base

Maracas

MGuitar

Bas

Melody

String

96

Drums

Base

Maracas

MGuitar

Bas

Melody

String

98

Drums

Base

Maracas

MGuitar

Bas

Melody

String

99

Drums

Base

Maracas

MGuitar

Bas

Melody

String

# Harry De Koning - Kingston Town

## Drums

♩ = 102,000053

**4**

7

9

11

13

15

17

19

21

23

V.S.

Drums

25

27

29

31

33

35

37

39

41

43

Drums

45

47

49

51

53

55

57

59

61

63

V.S.

65

67

69

71

73

75

77

79

81

83

Drums

85

87

89

91

93

95

97

99

# Harry De Koning - Kingston Town

Base

♩ = 102,000053

4

10

16

22

28

34

40

46

52

58

V.S.

2

Base

64

70

76

82

88

94

98

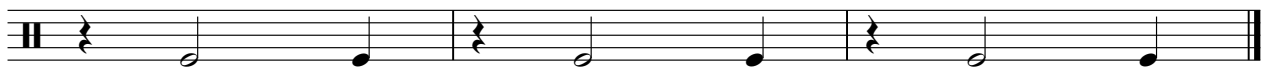

Maracas

Harry De Koning - Kingston Town

♩ = 102,000053

4

10

16

22

28

34

40

46

52

58

V.S.

64

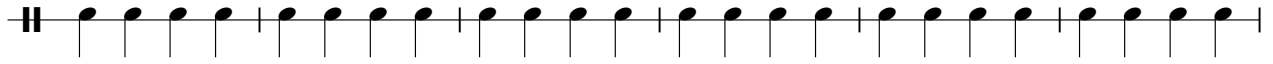

70

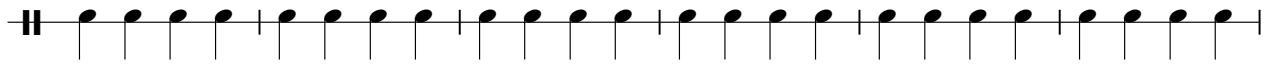

76

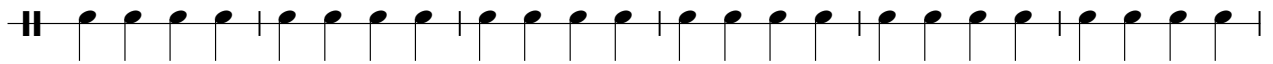

82

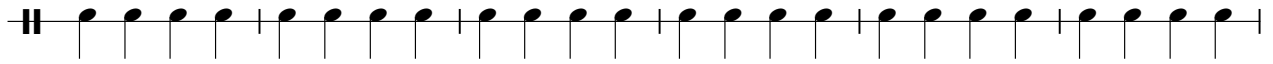

88

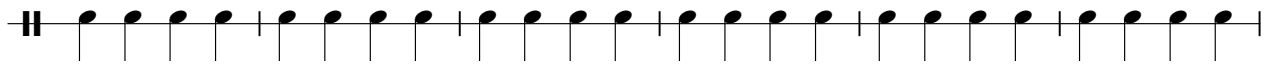

94

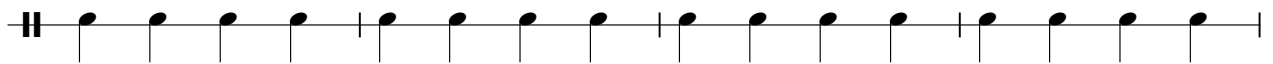

98

Timbale

Harry De Koning - Kingston Town

♩ = 102,000053

4/4 **3** **3**

10 **6** **6**

25 **8** **6**

42 **6**

52 **6** **16**

77 **6**

85 **15**

♩ = 102,000053

4

7

11

15

19

22

25

29

32

35

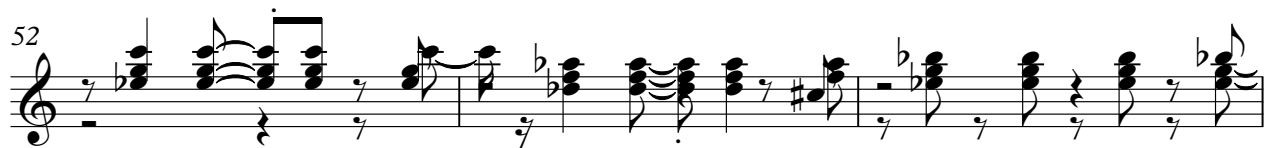

# Harry De Koning - Kingston Town

Bas

♩ = 102,000053

4

8

11

14

17

20

23

26

29

33

V.S.

67

70

73

76

79

82

85

88

91

94

V.S.

4

Bas

97

99

# Harry De Koning - Kingston Town

## Melody

♩ = 102,000053

7

12

17

22

28

33

39

45

48

8

## Melody

Reed

# Harry De Koning - Kingston Town

$\text{♩} = 102,000053$

6

17

50

55

61

# Harry De Koning - Kingston Town

String

♩ = 102,000053

**16**

23

30

38

46

54

62

70

78

86

V.S.

