

# Harry Macarthy (1861) - Volunteer

00:00:03:00  
1.1,00  
With feeling but not too slow  
♩ = 90,000092

Piano (hi)

Piano (lo)

00:00:18:29  
10.1,00  
Verse 1

Soprano

Piano (hi)

Piano (lo)

Soprano

Piano (hi)

Piano (lo)

16

Soprano

Piano (hi)

Piano (lo)

00:00:50:28  
27.1,00  
Chorus

21

Soprano

Alto

Tenor

Bass

Piano (hi)

Piano (lo)

28

Soprano  
Alto  
Tenor  
Bass  
Piano (hi)  
Piano (lo)

32

♩ = 45,00000092

Soprano  
Alto  
Tenor  
Bass  
Piano (hi)  
Piano (lo)

00:01:15:12  
40.1,00  
Verse 2

36

Soprano  
Piano (hi)  
Piano (lo)

41

Soprano

Piano (hi)

Piano (lo)

45

Soprano

Piano (hi)

Piano (lo)

49

Soprano

Piano (hi)

Piano (lo)

56

Soprano

Alto

Tenor

Bass

Piano (hi)

Piano (lo)

61

$\text{♩} = 45,00001092$

Soprano

Alto

Tenor

Bass

Piano (hi)

Piano (lo)

$\text{♩} = 45,00001092$

65

Soprano

Alto

Tenor

Bass

Piano (hi)

Piano (lo)

00:02:11:26  
70.1,00  
Verse 3

70

Soprano

Piano (hi)

Piano (lo)

75

Soprano

Piano (hi)

Piano (lo)

79

Soprano

Piano (hi)

Piano (lo)

00:02:43:25  
87.1,00  
Chorus

86

Soprano

Alto

Tenor

Bass

Piano (hi)

Piano (lo)

91 ♩ = 45,900001092

Soprano

Alto

Tenor

Bass

Piano (hi)

Piano (lo)

♩ = 45,900001092

95

Soprano

Alto

Tenor

Bass

Piano (hi)

Piano (lo)

00:03:08:09  
 100.1,00  
 Verse 4

100

Soprano

Piano (hi)

Piano (lo)

105

Soprano

Piano (hi)

Piano (lo)

109

Soprano

Piano (hi)

Piano (lo)

00:03:40:08  
117.1,00  
Chorus

10

116

Soprano  
Alto  
Tenor  
Bass  
Piano (hi)  
Piano (lo)

121

$\text{♩} = 45,00001092$

Soprano  
Alto  
Tenor  
Bass  
Piano (hi)  
Piano (lo)

$\text{♩} = 45,00001092$

125

Soprano

Alto

Tenor

Bass

Piano (hi)

Piano (lo)

Soprano Harry Macarthy (1861) - Volunteer

♩ = 90,000092

7

14

20

26

33

♩ = 45,00,000092

3

42

48

54

61

64

♩ = 45,00,000092

3

This Arrangement Copyright ©1998 Benjamin Robert Tubb

70

76

82

89

♩ = 45,90,000D92

95

104

110

116

122

♩ = 45,90,000D92

Alto Harry Macarthy (1861) - Volunteer

♩ = 90,000092

7 15

28

♩ = 45,00000092

34

3 15

58

♩ = 45,00000092

64

3 15

88

♩ = 45,00000092

94

3 15

118

♩ = 45,00000092

123

3

This Arrangement Copyright ©1998 Benjamin Robert Tubb

Tenor Harry Macarthy (1861) - Volunteer

♩ = 90,000092

7 15

28

34 ♩ = 45,00000092

3 15

58

64 ♩ = 45,00000092

3 15

88

94 ♩ = 45,00000092

3 15

118

123 ♩ = 45,00000092

3

This Arrangement Copyright ©1998 Benjamin Robert Tubb

Bass Harry Macarthy (1861) - Volunteer

♩ = 90,000092

28

34

♩ = 45,000000092

58

64

♩ = 45,000000092

88

94

♩ = 45,000000092

118

123

♩ = 45,000000092

This Arrangement Copyright ©1998 Benjamin Robert Tubb

Piano (hi) Harry Macarthy (1861) - Volunteer

♩ = 90,000092

This Arrangement Copyright ©1998 Benjamin Robert Tubb

28

31

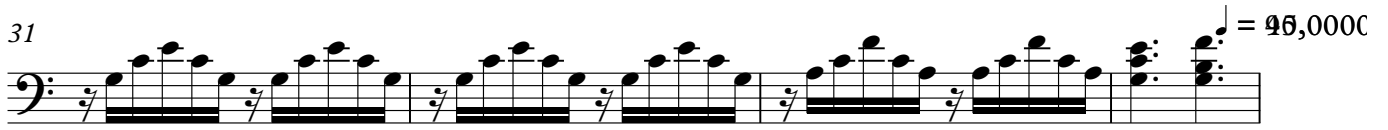

35

41

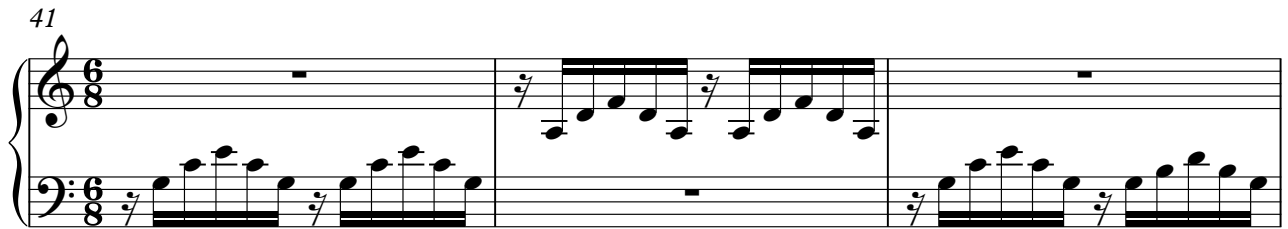

44

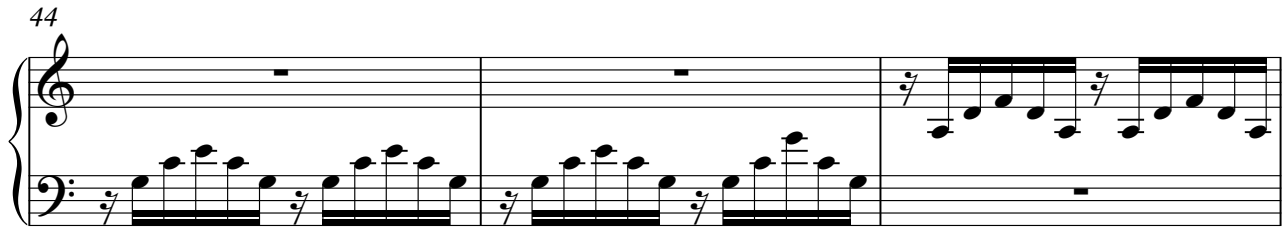

47

52

58

61

65

71

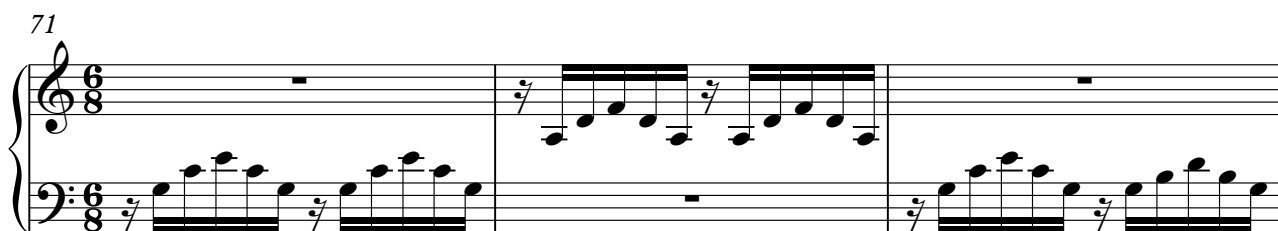

74

77

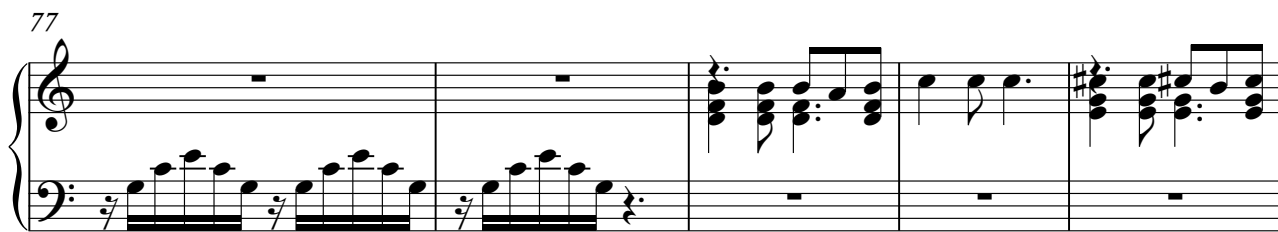

82

88

91

95

101

104

107

112

118

121

124

Piano (lo) Harry Macarthy (1861) - Volunteer

♩ = 90,000092

6

11

19

27

♩ = 459,0000192

36

This Arrangement Copyright ©1998 Benjamin Robert Tubb

41

49

57

♩ = 459000001092

66

71

79

87

♩ = 45900000192

96

101

109

117

♩ = 45900000192

126
