

Harry Von Tilzer(1900) - A Bird In A Gilded Cage

$\text{♩} = 168,000397$

Vocal

Right Hand

Left Hand

7

Vocal

Right Hand

Left Hand

13

Vocal

Right Hand

Left Hand

19

Vocal

Right Hand

Left Hand

Copyright © 1900 Public Domain
All Rights Reserved

25

Vocal

Right Hand

Left Hand

31

Vocal

Right Hand

Left Hand

37

Vocal

Right Hand

Left Hand

42

Vocal

Right Hand

Left Hand

48

Vocal

Right Hand

Left Hand

54

Vocal

Right Hand

Left Hand

60

Vocal

Right Hand

Left Hand

66

Vocal

Right Hand

Left Hand

72

Vocal

Right Hand

Left Hand

78

Vocal

Right Hand

Left Hand

84

Vocal

Right Hand

Left Hand

89

Vocal

Right Hand

Left Hand

95

Vocal

Right Hand

Left Hand

100

Vocal

Right Hand

Left Hand

104

Vocal

Right Hand

Left Hand

108

Vocal

Right Hand

Left Hand

114

Vocal

Right Hand

Left Hand

120

Vocal

Right Hand

Left Hand

126

Vocal

Right Hand

Left Hand

132

Vocal

Right Hand

Left Hand

Vocal

Harry Von Tilzer(1900) - A Bird In A Gilded Cage

$\text{♩} = 168,000397$

9

17

25

33

41

49

57

65

73

Copyright © 1900 Public Domain
All Rights Reserved

V.S.

81

89

97

104

111

118

125

131

Harry Von Tilzer(1900) - A Bird In A Gilded Cage

Right Hand

♩ = 168,000/397

8

16

23

31

38

44

51

58

65

Copyright © 1900 Public Domain
All Rights Reserved

V.S.

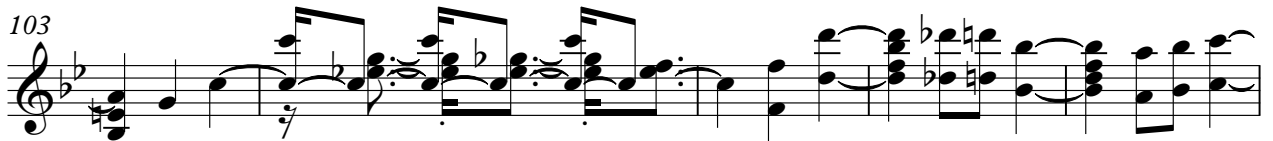

Right Hand

133

Harry Von Tilzer(1900) - A Bird In A Gilded Cage

Left Hand

♩ = 168,000397

8

16

23

31

39

47

55

63

70

Copyright © 1900 Public Domain
All Rights Reserved

V.S.

78

86

94

101

108

115

123

130

134
