

6 ~~89,00009880,9880000038~~ = 82,000038

Trombone

Drums

Melody

Bass

Keyboard 1

9

Drums

Melody

Bass

Keyboard 1

11

Drums

Melody

Bass

Keyboard 2

Keyboard 1

14

Drums

Melody

Bass

Keyboard 1

18

Drums

Melody

Bass

Keyboard 2

Keyboard 1

♩ = 82,000038 ♩ = 83,000069 ♩ = 85,000046 ♩ = 86,000023

♩ = 89,000000 ♩ = 88,000000 ♩ = 89,000000 ♩ = 90,000000

♩ = 82,000038 ♩ = 83,000069 ♩ = 85,000046 ♩ = 86,000023

22

Drums

Melody

Bass

Keyboard 2

Keyboard 1

♩ = 91,000000 ♩ = 92,000000 ♩ = 93,000000 ♩ = 94,000000 ♩ = 95,000000 ♩ = 96,000000 ♩ = 97,000000 ♩ = 98,000000 ♩ = 99,000000 ♩ = 100,000000

♩ = 101,000000 ♩ = 102,000000 ♩ = 103,000000 ♩ = 104,000000 ♩ = 105,000000 ♩ = 106,000000 ♩ = 107,000000 ♩ = 108,000000 ♩ = 109,000000 ♩ = 110,000000

25

Drums

Melody

Bass

Keyboard 1

28

Drums

Melody

Bass

Keyboard 2

Keyboard 1

31

Drums

Melody

Bass

Keyboard 2

Keyboard 1

35

39

48

Drums

Melody

Bass

Keyboard 2

Keyboard 1

51

Drums

Melody

Bass

Keyboard 2

Keyboard 1

54

56

58

Drums

Melody

Bass

Keyboard 2

Brass 1

Keyboard 1

60

Drums

Melody

Bass

Keyboard 2

Brass 1

Keyboard 1

62

64

70

Drums

Melody

Bass

Keyboard 2

Brass 1

Keyboard 1

73

Drums

Melody

Bass

Keyboard 2

Brass 1

Keyboard 1

76

Drums

Melody

Bass

Keyboard 2

Brass 1

Keyboard 1

78

Drums

Melody

Bass

Keyboard 2

Brass 1

Keyboard 1

81

Drums

Melody

Bass

Keyboard 2

Brass 1

Keyboard 1

84

Drums

Melody

Bass

Keyboard 2

Brass 1

Keyboard 1

87

Drums

Bass

Keyboard 2

3

Brass 1

Keyboard 1

90

Drums

Bass

Keyboard 2

Brass 1

Keyboard 1

Drums

Bass

Keyboard 2

Brass 1

Keyboard 1

Harry Woods - Try A Little Tenderness 3

Drums

♩ = 104,000015 ♩ = 104,000015 ♩ = 82,000038

2

9

15

♩ = 82,000038

21

♩ = 82,000038 ♩ = 104,000015 ♩ = 102,000053

27

32

37

43

49

55

V.S.

61

66

71

75

79

83

87

91

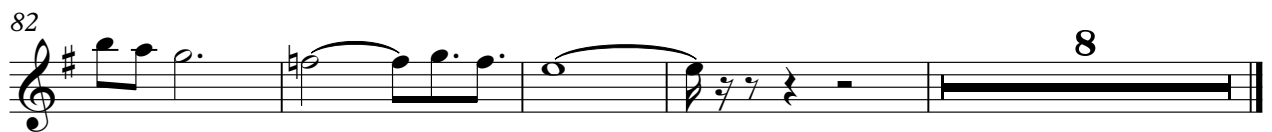
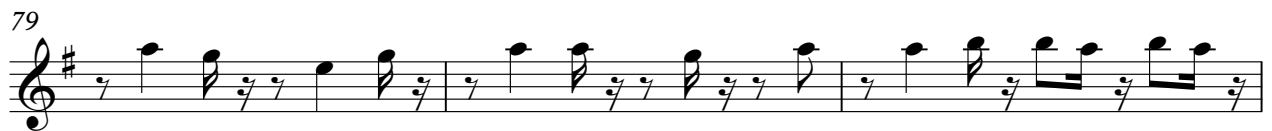

2

Bass

77

85

89

Harry Woods - Try A Little Tenderness 3

Keyboard 2

♩ = 104,00015 ♩ = 82,000038

2 5

13 6 5

28 3

35

41

48 3

53 b_e

V.S.

Keyboard 2

58

64

69

72

77

81

85

90 Keyboard 2 3

Harry Woods - Try A Little Tenderness 3

Brass 1

♩ = 104,000015 ♩ = 110,000015 ♩ = 82,000038 = 82,000038

2 13

♩ = 92,0000450 ♩ = 110,000053

22 31

59 4

87

90
