

6 ~~89,00009880,9880000038~~ = 82,000038

Trombone

Drums

Melody

Bass

Keyboard 1

9

Drums

Melody

Bass

Keyboard 1

11

Drums

Melody

Bass

Keyboard 2

Keyboard 1

14

Drums

Melody

Bass

Keyboard 1

18

Drums

Melody

Bass

Keyboard 2

Keyboard 1

♩ = 82,000038 ♩ = 83,000069 ♩ = 85,000046 ♩ = 86,000023

♩ = 89,000038 ♩ = 88,000069 ♩ = 89,000046 ♩ = 90,000023

♩ = 82,000038 ♩ = 83,000069 ♩ = 85,000046 ♩ = 86,000023

♩ = 87,000023

22

Drums

Melody

Bass

Keyboard 2

Keyboard 1

♩ = 91,000038 ♩ = 92,000069 ♩ = 93,000046 ♩ = 94,000023

♩ = 101,000053

25

Drums

Melody

Bass

Keyboard 1

==

28

Drums

Melody

Bass

Keyboard 2

Keyboard 1

==

31

Drums

Melody

Bass

Keyboard 2

Keyboard 1

==

35

39

48

51

54

56

58

Drums

Melody

Bass

Keyboard 2

Brass 1

Keyboard 1

60

Drums

Melody

Bass

Keyboard 2

Brass 1

Keyboard 1

62

Drums

Melody

Bass

Keyboard 2

Keyboard 1

64

Drums

Melody

Bass

Keyboard 2

Keyboard 1

- Drums:** Shows a rhythmic pattern with 'x' marks for cymbals and notes for the drum kit.
- Bass:** Provides a low-frequency accompaniment with notes and rests.
- Keyboard 2:** Plays sustained chords in both treble and bass clefs, indicated by long horizontal lines.
- Keyboard 1:** Plays a complex, multi-voiced accompaniment with many notes in both clefs.

A double bar line is present between measures 67 and 68. Measure 71 includes a triplet of notes in the Keyboard 2 part.

70

Drums

Melody

Bass

Keyboard 2

Brass 1

Keyboard 1

73

Drums

Melody

Bass

Keyboard 2

Brass 1

Keyboard 1

76

Drums

Melody

Bass

Keyboard 2

Brass 1

Keyboard 1

78

Drums

Melody

Bass

Keyboard 2

Brass 1

Keyboard 1

81

Drums

Melody

Bass

Keyboard 2

Brass 1

Keyboard 1

84

Drums

Melody

Bass

Keyboard 2

Brass 1

Keyboard 1

87

Drums

Bass

Keyboard 2

Brass 1

Keyboard 1

3

90

Drums

Bass

Keyboard 2

Brass 1

Keyboard 1

Drums

Bass

Keyboard 2

Brass 1

Keyboard 1

61

66

71

75

79

83

87

91

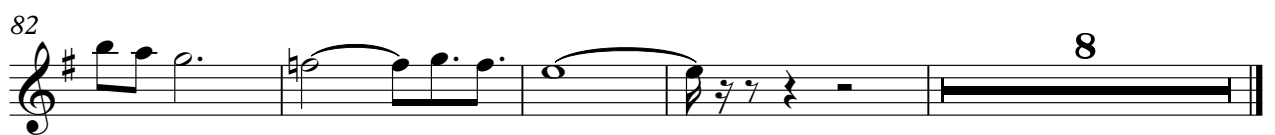
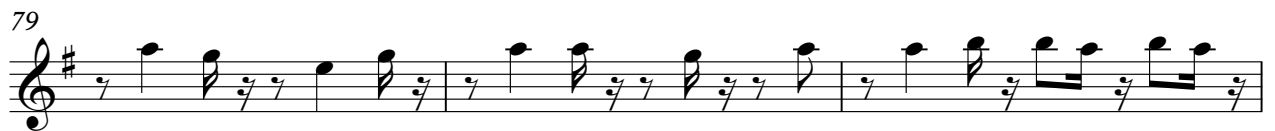
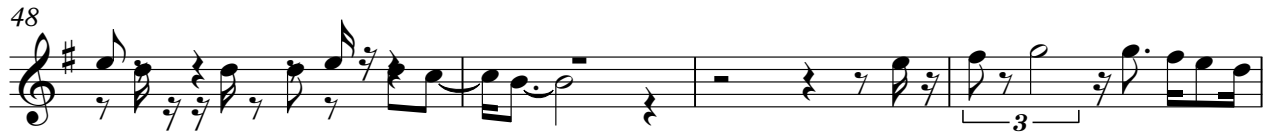

2

Bass

77

85

89

Keyboard 2

58

64

69

72

77

81

85

90

Keyboard 2

3

%+

Harry Woods - Try A Little Tenderness

Brass 1

♩ = 104,000015 ♩ = 102,000015 ♩ = 82,000038 = 82,000038

2 13

♩ = 92,0000450 ♩ = 102,000053

22 31

59 4

70

75

80

85

89

87

90

