

Hasard Thierry - Le Jerk

♩ = 137,000061

6

9

BATTERIE

WOW

BASSE

BRASS

BRASS

BRASS

STRINGS

11

BATTERIE

WOW

BASSE

BRASS

BRASS

BRASS

STRINGS

13

MELODIE

BATTERIE

WOW

BASSE

BRASS

BRASS

BRASS

STRINGS

15

MELODIE

BATTERIE

WOW

BASSE

BRASS

STRINGS

17

MELODIE

BATTERIE

WOW

BASSE

BRASS

STRINGS

19

MELODIE

BATTERIE

WOW

BASSE

BRASS

STRINGS

21

MELODIE

BATTERIE

WOW

BASSE

BRASS

BRASS

BRASS

STRINGS

23

MELODIE

BATTERIE

WOW

BASSE

BRASS

BRASS

BRASS

STRINGS

25

MELODIE

BATTERIE

WOW

BASSE

BRASS

BRASS

BRASS

STRINGS

27

MELODIE

BATTERIE

WOW

BASSE

BRASS

BRASS

BRASS

STRINGS

29

SAXOPHONE

MELODIE

BATTERIE

WOW

BASSE

BRASS

BRASS

BRASS

STRINGS

31

SAXOPHONE

MELODIE

BATTERIE

WOW

BASSE

BRASS

STRINGS

33

SAXOPHONE

MELODIE

BATTERIE

WOW

BASSE

BRASS

BRASS

BRASS

STRINGS

35

MELODIE

BATTERIE

WOW

BASSE

BRASS

BRASS

BRASS

STRINGS

37

MELODIE

BATTERIE

WOW

BASSE

BRASS

BRASS

BRASS

STRINGS

39

MELODIE

BATTERIE

WOW

BASSE

BRASS

BRASS

BRASS

STRINGS

41

MELODIE

BATTERIE

WOW

BASSE

BRASS

BRASS

BRASS

STRINGS

43

MELODIE

BATTERIE

WOW

BASSE

BRASS

BRASS

BRASS

STRINGS

45

MELODIE

BATTERIE

WOW

BASSE

BRASS

STRINGS

47

MELODIE

BATTERIE

WOW

BASSE

BRASS

STRINGS

49

MELODIE

BATTERIE

WOW

BASSE

BRASS

STRINGS

51

MELODIE

BATTERIE

WOW

BASSE

BRASS

BRASS

BRASS

STRINGS

53

MELODIE

BATTERIE

WOW

BASSE

BRASS

BRASS

BRASS

STRINGS

55

MELODIE

BATTERIE

WOW

BASSE

BRASS

BRASS

BRASS

STRINGS

57

MELODIE

BATTERIE

WOW

BASSE

BRASS

BRASS

BRASS

STRINGS

59

SAXOPHONE

MELODIE

BATTERIE

WOW

BASSE

BRASS

BRASS

BRASS

STRINGS

61

SAXOPHONE

MELODIE

BATTERIE

WOW

BASSE

BRASS

STRINGS

63

SAXOPHONE

MELODIE

BATTERIE

WOW

BASSE

BRASS

STRINGS

65

SAXOPHONE

MELODIE

BATTERIE

WOW

BASSE

BRASS

BRASS

BRASS

STRINGS

67

MELODIE

BATTERIE

WOW

BASSE

BRASS

BRASS

BRASS

STRINGS

69

MELODIE

BATTERIE

WOW

BASSE

BRASS

BRASS

BRASS

STRINGS

71

MELODIE

BATTERIE

WOW

BASSE

BRASS

BRASS

BRASS

STRINGS

73

MELODIE

BATTERIE

WOW

BASSE

BRASS

BRASS

BRASS

STRINGS

75

SAXOPHONE

BATTERIE

WOW

BASSE

BRASS

BRASS

BRASS

STRINGS

77

SAXOPHONE

BATTERIE

WOW

BASSE

BRASS

BRASS

BRASS

STRINGS

79

SAXOPHONE

BATTERIE

WOW

BASSE

BRASS

BRASS

BRASS

STRINGS

81

SAXOPHONE

BATTERIE

WOW

BASSE

BRASS

BRASS

BRASS

STRINGS

83

SAXOPHONE

MELODIE

BATTERIE

WOW

BASSE

BRASS

BRASS

BRASS

STRINGS

85

MELODIE

BATTERIE

WOW

BASSE

BRASS

STRINGS

87

MELODIE

BATTERIE

WOW

BASSE

BRASS

STRINGS

89

MELODIE

BATTERIE

WOW

BASSE

BRASS

STRINGS

91

SAXOPHONE

MELODIE

BATTERIE

WOW

BASSE

BRASS

STRINGS

93

SAXOPHONE

MELODIE

BATTERIE

WOW

BASSE

BRASS

BRASS

BRASS

STRINGS

95

SAXOPHONE

MELODIE

BATTERIE

WOW

BASSE

BRASS

BRASS

BRASS

STRINGS

97

SAXOPHONE
MELODIE
BATTERIE
WOW
BASSE
BRASS
BRASS
BRASS
STRINGS

99

MELODIE
BATTERIE
WOW
BASSE
BRASS
STRINGS

102

MELODIE

BATTERIE

WOW

BASSE

BRASS

BRASS

BRASS

STRINGS

104

MELODIE

BATTERIE

WOW

BASSE

BRASS

BRASS

BRASS

STRINGS

106

MELODIE

BATTERIE

WOW

BASSE

BRASS

BRASS

BRASS

STRINGS

108

MELODIE

BATTERIE

WOW

BASSE

BRASS

BRASS

BRASS

STRINGS

110

MELODIE

BATTERIE

WOW

BASSE

BRASS

BRASS

BRASS

STRINGS

112

MELODIE

BATTERIE

WOW

BASSE

BRASS

BRASS

BRASS

STRINGS

114

MELODIE

BATTERIE

WOW

BASSE

BRASS

BRASS

BRASS

STRINGS

116

MELODIE

BATTERIE

WOW

BASSE

BRASS

BRASS

BRASS

STRINGS

118

MELODIE

BATTERIE

WOW

BASSE

BRASS

BRASS

BRASS

STRINGS

120

MELODIE

BATTERIE

WOW

BASSE

BRASS

BRASS

BRASS

STRINGS

122

MELODIE

BATTERIE

WOW

BASSE

BRASS

BRASS

BRASS

STRINGS

124

MELODIE

BATTERIE

WOW

BASSE

BRASS

BRASS

BRASS

STRINGS

126

MELODIE

BATTERIE

WOW

BASSE

BRASS

BRASS

BRASS

STRINGS

128

MELODIE

BATTERIE

WOW

BASSE

BRASS

BRASS

BRASS

STRINGS

130

MELODIE

BATTERIE

WOW

BASSE

BRASS

BRASS

BRASS

STRINGS

132

MELODIE

BATTERIE

WOW

BASSE

BRASS

BRASS

BRASS

STRINGS

134

MELODIE

BATTERIE

WOW

BASSE

BRASS

BRASS

BRASS

STRINGS

136

MELODIE

BATTERIE

WOW

BASSE

BRASS

BRASS

BRASS

STRINGS

138

MELODIE

BATTERIE

WOW

BASSE

BRASS

BRASS

BRASS

STRINGS

140

MELODIE

BATTERIE

WOW

BASSE

BRASS

BRASS

BRASS

STRINGS

SAXOPHONE

Hasard Thierry - Le Jerk

♩ = 137,000061

28

32

25

60

64

9

76

3

80

3

84

7

94

97

43

MELODIE

Hasard Thierry - Le Jerk

♩ = 137,000061
12

16

20

24

28

32

36

40

44

48

V.S.

MELODIE

100

104

109

113

117

121

125

130

134

138

BATTERIE

Hasard Thierry - Le Jerk

♩ = 137,000061

2

7

10

12

14

18

21

24

28

31

V.S.

BATTERIE

34

37

39

41

43

45

49

52

55

59

BATTERIE

62

65

68

70

72

74

76

78

80

82

V.S.

84

88

92

95

98

101

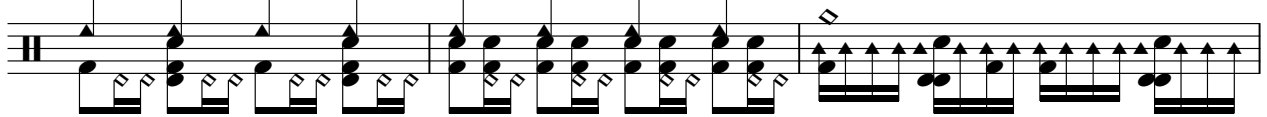

104

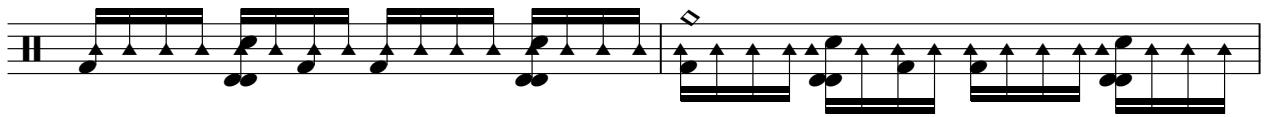

106

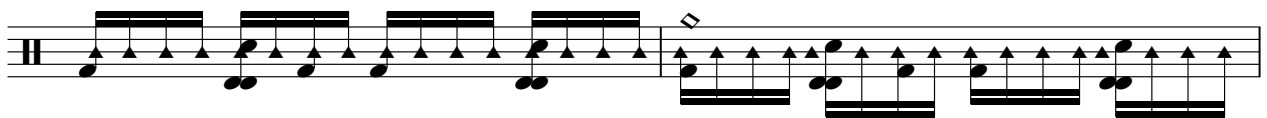

108

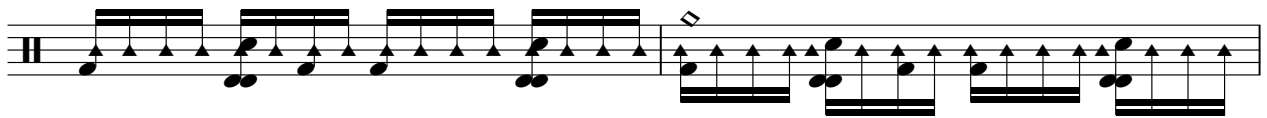

110

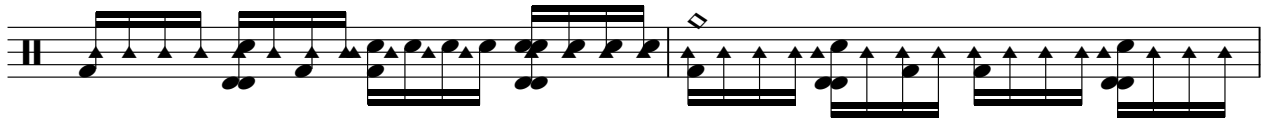

BATTERIE

112

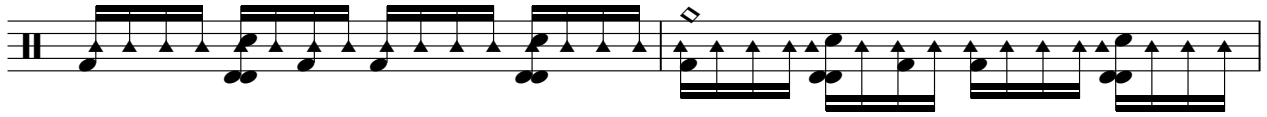

114

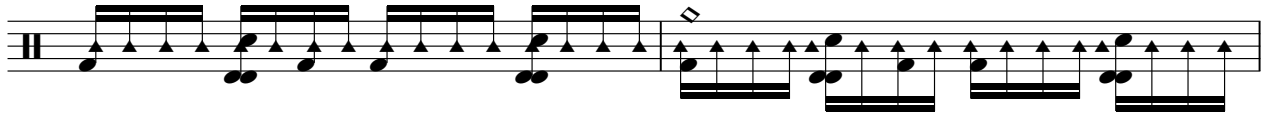

116

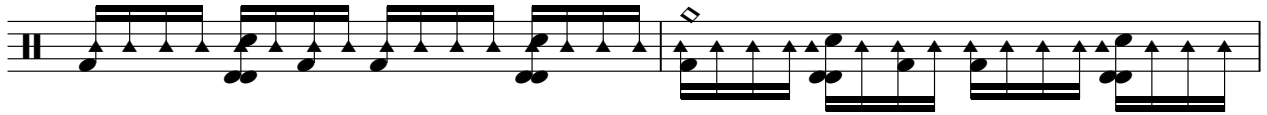

118

120

122

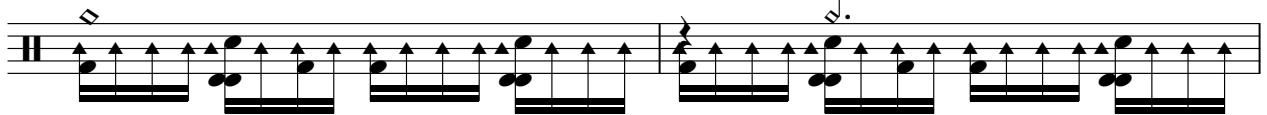

124

126

128

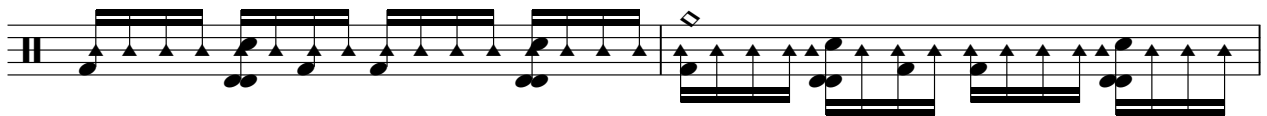

130

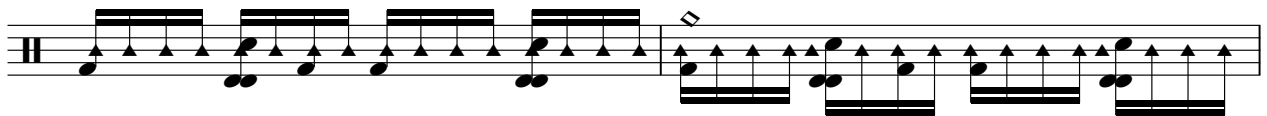

V.S.

BATTERIE

132

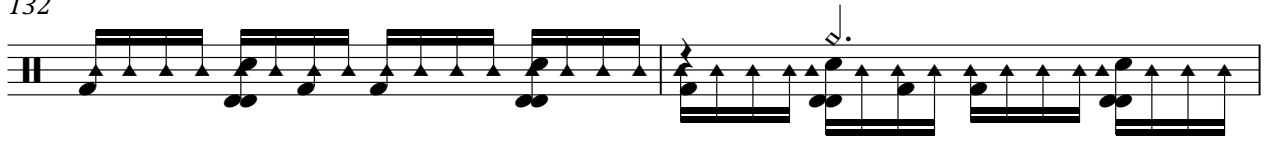

134

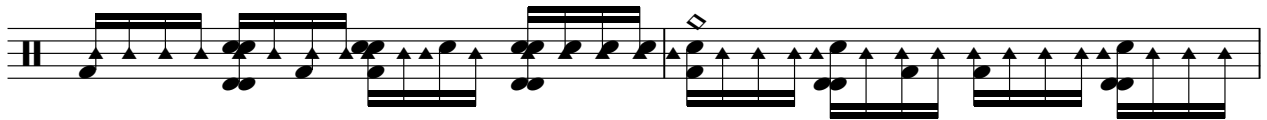

136

138

140

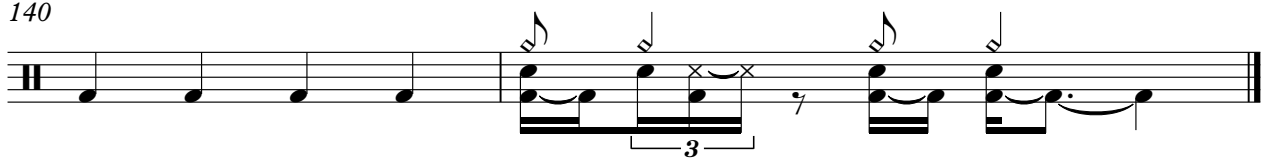

♩ = 137,000061

3

7

11

15

19

23

27

31

V.S.

118

121

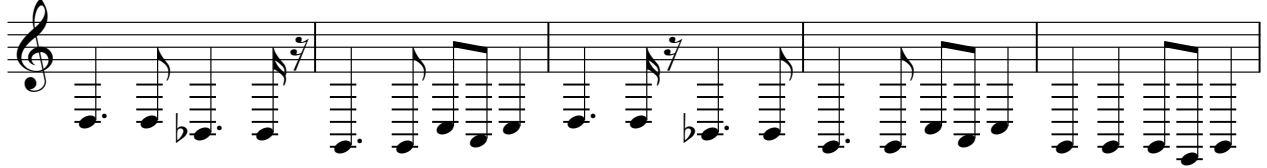

126

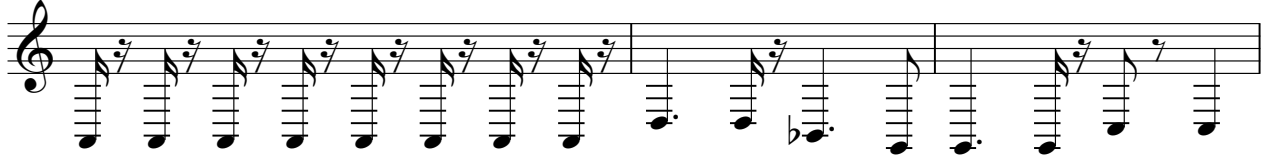

129

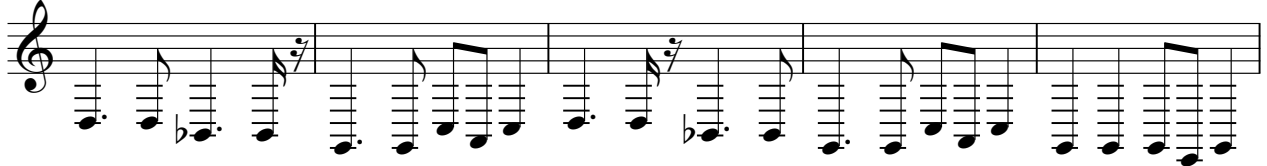

134

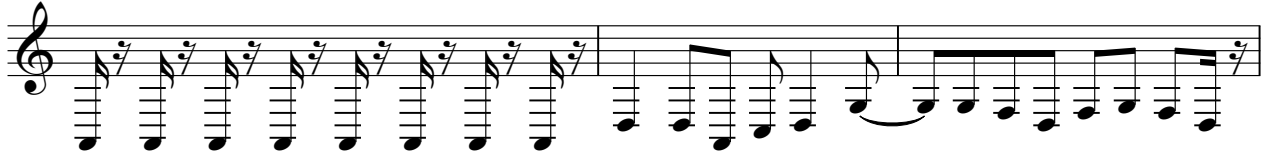

137

139

BASSE

Hasard Thierry - Le Jerk

♩ = 137,000061

3

7

11

15

19

23

27

31

36

41

45

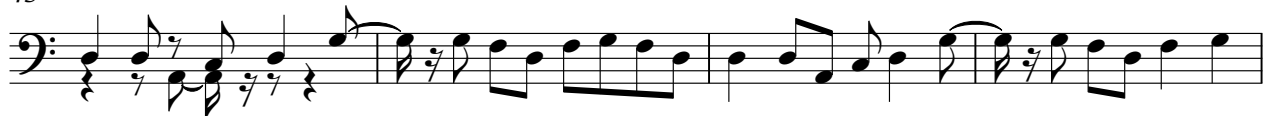

49

53

57

61

66

71

75

122

126

130

134

137

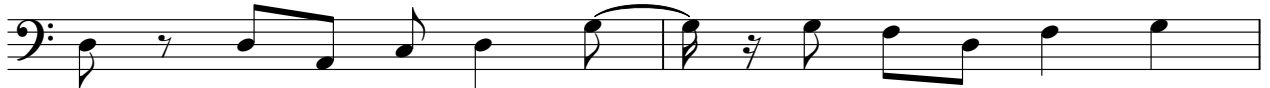

139

BRASS

Hasard Thierry - Le Jerk

♩ = 137,000061

2

7

11

7

21

26

4

35

40

8

52

57

61

4

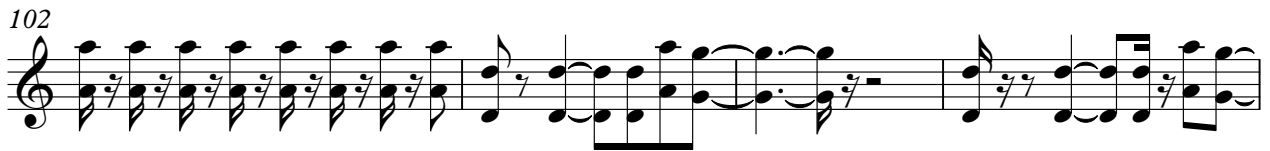
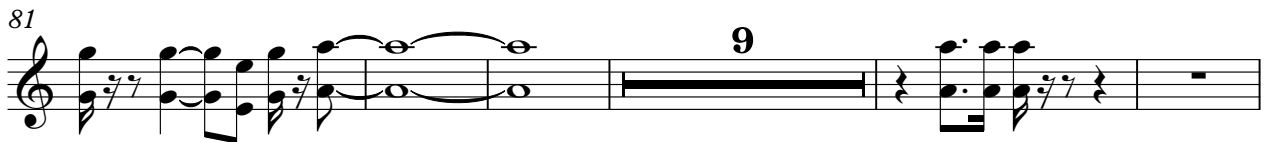

125

130

134

138

BRASS

Hasard Thierry - Le Jerk

♩ = 137,000061

2

7

11

21

25

30

38

42

53

57

4

7

4

8

4

BRASS

65

70

75

79

84

9

97

3

103

107

112

117

121

125

129

133

136

139

Hasard Thierry - Le Jerk

BRASS

♩ = 137,000061

7

13

16

18

20

22

24

26

28

30

V.S.

BRASS

33

37

43

46

48

50

52

54

56

58

BRASS

60

63

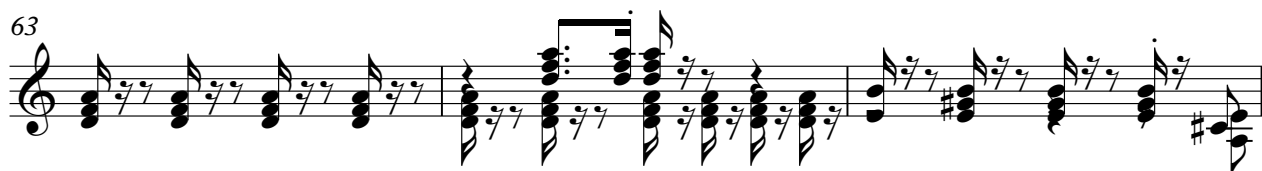

66

73

79

84

86

88

90

92

95

98

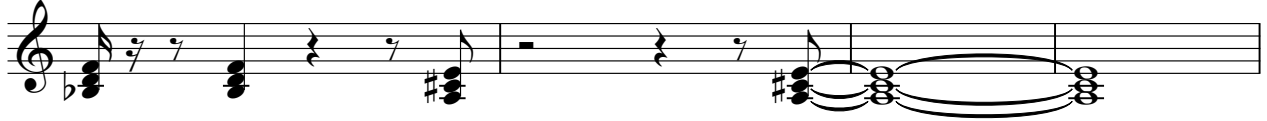

102

107

113

119

125

131

136

STRINGS

Hasard Thierry - Le Jerk

♩ = 137,000061

2

8

10

12

15

17

19

21

23

25

V.S.

STRINGS

52 STRINGS 3

54

56

58

60

62

64

STRINGS

STRINGS

96

99

103

106

109

112

115

119

122

125

V.S.

STRINGS

128

131

134

136

138

140