

Hawker Raymonde - I Only Want To Be With You

♩ = 132,000137

Sax

Trumpet

Trombone

Drums

Guitar

Bass

Keyboard

Vocals

Melody

♩ = 132,000137

Strings 1

Strings 2

Strings 3

5

Sax

Trumpet

Trombone

Drums

Guitar

Bass

Keyboard

Vocals

Melody

9

Drums

Guitar

Bass

Keyboard

Vocals

Melody

13

Trumpet
Trombone
Drums
Guitar
Bass
Keyboard
Vocals
Melody

17

Trumpet
Trombone
Drums
Guitar
Bass
Keyboard
Vocals
Melody

21

Drums

Guitar

Bass

Keyboard

Vocals

Melody

25

Trumpet

Trombone

Drums

Guitar

Bass

Keyboard

Vocals

Melody

Strings 1

%-

29

Trumpet

Trombone

Drums

Guitar

Bass

Keyboard

Vocals

Melody

Strings 1

33

Trumpet

Trombone

Drums

Guitar

Bass

Keyboard

Melody

Strings 1

37

Trumpet

Trombone

Drums

Guitar

Bass

Keyboard

Vocals

Melody

Strings 1

41

Drums

Guitar

Bass

Keyboard

Vocals

Melody

45

Trumpet

Trombone

Drums

Guitar

Bass

Keyboard

Vocals

Melody

49

Trumpet

Trombone

Drums

Guitar

Bass

Keyboard

Vocals

Melody

Strings 1

Strings 2

Strings 3

53

Drums

Guitar

Bass

Keyboard

Strings 1

Strings 2

Strings 3

57

Trumpet

Trombone

Drums

Guitar

Bass

Keyboard

Strings 1

Strings 2

Strings 3

61

Trumpet

Trombone

Drums

Guitar

Bass

Keyboard

Melody

Strings 1

Strings 2

Strings 3

65

Trumpet

Trombone

Drums

Guitar

Bass

Keyboard

Melody

Strings 1

69

Trumpet

Trombone

Drums

Guitar

Bass

Keyboard

Vocals

Melody

Strings 1

73

Drums

Guitar

Bass

Keyboard

Vocals

Melody

77

Trumpet

Trombone

Drums

Guitar

Bass

Keyboard

Vocals

Melody

81

Trumpet

Trombone

Drums

Guitar

Bass

Keyboard

Vocals

Melody

84

Trumpet

Trombone

Drums

Guitar

Bass

Keyboard

Vocals

Melody

Strings 3

%+

%+

%+

%+

Sax

Hawker Raymonde - I Only Want To Be With You

$\%_- \text{♩} = 132,000137$ $\%_+$

5 82

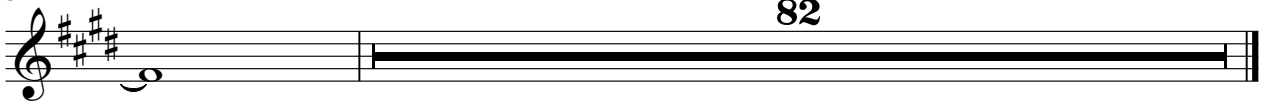

Trumpet

Hawker Raymonde - I Only Want To Be With You

♩ = 132,000137

9

15

9

28

3

36

9

49

9

62

3

70

9

82

%+

Hawker Raymonde - I Only Want To Be With You

Drums

♩ = 132,000137

V.S.

39

Measures 39-42: Drum pattern with cymbals (x) and bass line.

43

Measures 43-46: Drum pattern with cymbals (x) and bass line.

47

Measures 47-50: Drum pattern with cymbals (x) and bass line.

50

Measures 51-54: Drum pattern with cymbals (x) and bass line.

54

Measures 55-58: Drum pattern with cymbals (x) and bass line.

58

Measures 59-62: Drum pattern with cymbals (x) and bass line.

61

Measures 63-66: Drum pattern with cymbals (x) and bass line.

65

Measures 67-70: Drum pattern with cymbals (x) and bass line.

69

Measures 71-74: Drum pattern with cymbals (x) and bass line.

72

Measures 75-78: Drum pattern with cymbals (x) and bass line.

Drums

3

76

80

83

Hawker Raymonde - I Only Want To Be With You

Guitar

♩ = 132,000137

5

8

11

15

19

22

25

28

32

V.S.

35

38

41

44

48

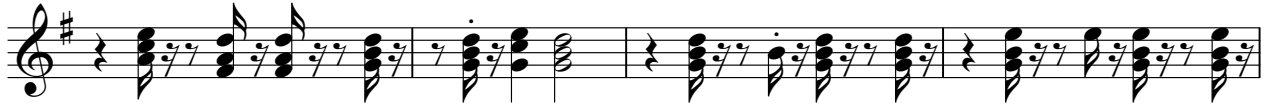

52

55

59

63

66

69

72

75

79

83

Hawker Raymonde - I Only Want To Be With You

Bass

♩ = 132,000137

6

11

16

21

26

31

36

41

46

V.S.

51

56

61

66

71

76

81

84

Keyboard

Hawker Raymonde - I Only Want To Be With You

♩ = 132,000137

5

8

12

15

19

V.S.

46

49

56

63

69

72

75

78

82

84

Hawker Raymonde - I Only Want To Be With You

Vocals

♩ = 132,000137

5 8

11

2

18

8

24

2 8

38

8

44

2

49

20

70

76

82

Hawker Raymonde - I Only Want To Be With You

Melody

♩ = 132,000137

4

8

12

17

21

25

30

34

38

42

V.S.

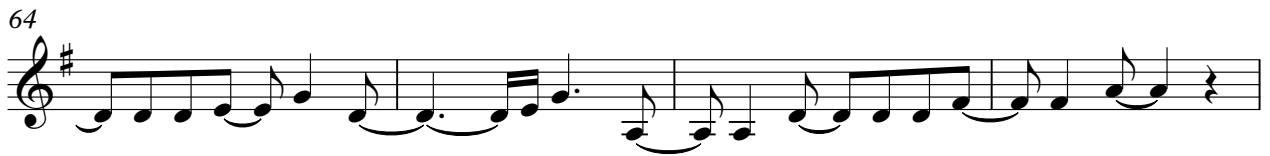

Strings 1

Hawker Raymonde - I Only Want To Be With You

♩ = 132,000137

27 2 %-

34

13 %+

52

59

8 %-

65

18

Strings 3

Hawker Raymonde - I Only Want To Be With You

$\% - \text{♩} = 132,000137$
48

52

56

60

23 **3** $\% +$