

♩ = 137,000061

Alto Saxophone

Percussion

♩ = 137,000061

Electric Guitar

Electric Guitar

Electric Guitar

Electric Guitar

Electric Guitar

BARRACUD

Electric Guitar

7-string  
Electric Guitar

7-string  
Electric Guitar

Fretless Electric Bass

Alto

2

4

E. Gtr.

E. Gtr.

E. Gtr.

E. Bass

7

Perc.

E. Gtr.

E. Gtr.

E. Gtr.

E. Gtr.

E. Gtr.

E. Bass

3

10

Perc.

E. Gtr.

E. Gtr. T A B

E. Gtr. T A B

E. Bass

2 4 0  
0 2 3

12

Perc.

E. Gtr.

E. Gtr. T A B

E. Gtr. T A B

E. Bass

0 0 3 3 3

0 0 3

14

Perc.

E. Gtr.

E. Gtr.

E. Bass

16

Perc.

E. Gtr.

E. Gtr.

E. Gtr.

E. Bass

18

Alto Sax.

Perc.

E. Gtr.

E. Bass

20

Alto Sax.

Perc.

E. Gtr.

E. Gtr.

E. Gtr.

E. Bass

23

Alto Sax.

Perc.

E. Gtr.

E. Bass

26

Alto Sax.

Perc.

E. Gtr.

E. Gtr.

E. Bass

29

Alto Sax.

Perc.

E. Gtr.

E. Gtr.

E. Bass

0 0 0 2 2  
3 2 2 0 0 2 2  
0 0

2 2 2 2 2 2 2 2 2 2 2 2 2 2 3 2 2 0 0 2 2  
0 0 0 0 0 0 0 0 0 0 0 0 0 0 0 0 0 0 0 0

32

Alto Sax.

Perc.

E. Gtr.

E. Gtr.

E. Bass

2 2 0 3 0 2 4 0 4 2 0 3 3 2 2  
2 7 0 10 8 5 0 0 0 0  
0 0 0 0 0 0 0 0 0 0

34

Alto Sax.

Perc.

E. Gtr.

E. Gtr.

E. Bass

37

Alto Sax.

Perc.

E. Gtr.

E. Gtr.

E. Bass

40

Alto Sax.

Perc.

E. Gtr.

E. Gtr.  
TAB  
B 2 2 2 4 0 0 0 0 3 3

E. Bass

Double bar line

42

Perc.

E. Gtr.

E. Gtr.

E. Gtr.  
TAB  
B 0 0

E. Gtr.  
TAB  
B 0 3 2 2 2 2 2 2 2 2 2 2 2 2 2 2 2 2 2 2

E. Bass

44

Perc.

E. Gtr.

E. Gtr.

E. Gtr.

E. Gtr.

E. Bass

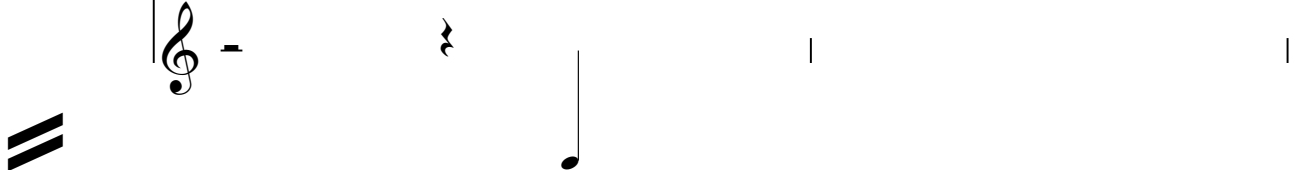

46

Alto Sax.

Perc.

E. Gtr.

E. Gtr.

E. Gtr.

E. Gtr.

E. Bass

48

Alto Sax.

Perc.

E. Gtr.

E. Gtr.

E. Bass

T 0 0  
A  
B 2 2 2 2 2 2 2 2 2 3 3

50

Alto Sax.

Perc.

E. Gtr.

E. Gtr.

E. Gtr.

E. Bass

T 0  
A  
B 3 2 3 0 0 0 0 0 0 0 0 0 0 0 0 0 0 0 0 0

52

Alto Sax.

Perc.

E. Gtr.

E. Gtr.

E. Bass

6 3 3

T																				
A	2	2	2	2	2	2	2	2	2	2	2	2	2	2	2	2	2	2	2	2
B	0	0	0	0	0	0	0	0	0	0	0	0	0	0	0	0	0	0	0	0

54

Alto Sax.

Perc.

E. Gtr.

E. Gtr.

E. Bass

T											0						0			
A	2	2	2	2	2	2	2	2	2	2	2	2	2	2	2	2	3	3	2	3
B	0	0	0	0	0	0	0	0	0	0	0	0	0	0	0	0	3	3	2	3

57

Alto Sax.

Perc.

E. Gtr.

E. Gtr.

E. Bass

Alto Sax. staff: Treble clef, 7/8 time signature. Measures 57-59.

Perc. staff: Drum set notation. Measures 57-59.

E. Gtr. (top) staff: TAB. Measures 57-59. Fretting: 0, 3, 2, 2, 0.

E. Gtr. (bottom) staff: TAB. Measures 57-59. Fretting: 2 0, 2 2 2 2 2 2, 2 2 2 2 2, 2 2 2 2 2 2 2 2 2 2 2 2, 3, 2, 2, 0.

E. Bass staff: Bass clef. Measures 57-59.

60

Alto Sax.

Perc.

E. Gtr.

E. Gtr.

E. Bass

Alto Sax. staff: Treble clef. Measures 60-62.

Perc. staff: Drum set notation. Measures 60-62.

E. Gtr. (top) staff: TAB. Measures 60-62. Fretting: 0, 2, 2, 2, 2, 0, 2, 0, 4, 2, 0, 3.

E. Gtr. (bottom) staff: TAB. Measures 60-62. Fretting: 0, 2, 2, 2, 3, 0, 7, 0, 10, 8, 5, 3, 0, 2, 3, 2, 0.

E. Bass staff: Bass clef. Measures 60-62.

62

Alto Sax.

Perc.

E. Gtr.

E. Gtr.

E. Bass

64

Alto Sax.

Perc.

E. Gtr.

E. Gtr.

E. Bass

67

Alto Sax. Perc. E. Gtr. E. Gtr. TAB E. Bass

69

Perc. E. Gtr. E. Gtr. TAB E. Bass

71

Alto Sax.

Perc.

E. Gtr.

E. Gtr.

E. Bass

A.

73

Alto Sax.

Perc.

E. Gtr.

E. Gtr.

E. Bass

A.

75

Alto Sax.

Perc.

E. Gtr.

E. Gtr.

E. Gtr.

E. Bass

77

Alto Sax.

Perc.

E. Gtr.

E. Gtr.

E. Bass

79

Alto Sax.

Perc.

E. Gtr.

E. Gtr.

E. Bass

A.

81

Alto Sax.

Perc.

E. Gtr.

E. Gtr.

E. Bass

A.

83

Alto Sax.

Perc.

E. Gtr.   
T  
A  
B

E. Bass

86

Perc.

E. Gtr.   
T  
A  
B

E. Bass

89

Perc.

E. Gtr.   
T  
A  
B

E. Bass

91

Perc.

E. Gtr.

E. Gtr.

E. Bass

TAB

T	2	2	2	2	2	2	2	4	0	2	2	2	2	2	2	2	2	2	2	2	2	2	2	4	0	2
A	0	0	0	0	0	0	0	2	3	0	0	0	0	0	0	0	0	0	0	0	0	0	0	2	3	0
B	0	0	0	0	0	0	0	2	3	0	0	0	0	0	0	0	0	0	0	0	0	0	0	2	3	0

94

Perc.

E. Gtr.

E. Gtr.

E. Bass

TAB

T	1	0	1	0	2
A	0	0	0	0	0
B	3	3	3	3	0

97

Perc.

E. Gtr.

E. Gtr.

E. Bass

TAB

T	2	2	2	2	2	2	2	2	2	2	2	2	2	2	2	2	2	2	2	2	2	2	2	2	2	2
A	0	0	0	0	0	0	0	0	0	0	0	0	0	0	0	0	0	0	0	0	0	0	0	0	0	0
B	0	0	0	0	0	0	0	0	0	0	0	0	0	0	0	0	0	0	0	0	0	0	0	0	0	0

99

Perc.

E. Gtr.

E. Gtr.

E. Bass

6 3 3

T  
A 2 4 0 2 2 2 2 2 2 2 2 2 2 2 4  
B 0 2 3 0 0 0 0 0 0 0 0 0 0 0 2

101

Alto Sax.

Perc.

E. Gtr.

E. Gtr.

E. Gtr.

E. Bass

T  
A 0 0 0 2 2 2 2 0 2 4 0  
B 3 2 2 0 0 2 2 0 3 0 2 4 0

T  
A 0 2 3 2 2 0 0 2 2 2 3 0 2  
B 3 0 3 2 2 0 0 0 0 0 0 3 0 2

104

Alto Sax.

Perc.

E. Gtr.

E. Gtr.

E. Bass

107

Alto Sax.

Perc.

E. Gtr.

E. Gtr.

E. Bass

110

Alto Sax.

Perc.

E. Gtr.

E. Bass

112

Alto Sax.

Perc.

E. Gtr.

E. Gtr.

E. Gtr.

E. Bass

114

Perc. E. Gtr. E. Gtr. E. Gtr. TAB E. Bass

116

Perc. E. Gtr. E. Gtr. E. Bass

118

Perc. E. Gtr. E. Gtr. E. Bass

120 25

Perc.

E. Gtr.

E. Gtr.

E. Bass

122

Perc.

E. Gtr.

E. Gtr.

E. Bass

124

Perc.

E. Gtr.

E. Gtr.

E. Bass

126

Perc.

E. Gtr.

E. Gtr.

E. Bass

128

Perc.

E. Gtr.

E. Gtr.

E. Bass

130

Perc.

E. Gtr.

E. Gtr.

E. Bass

132

Perc.

E. Gtr.

E. Gtr.

E. Bass

134

Perc.

E. Gtr.

E. Gtr.

E. Bass

136

Perc.

E. Gtr.

E. Gtr.

E. Bass

138

Perc.

E. Gtr.

E. Gtr.

E. Bass

140

Perc.

E. Gtr.

E. Gtr.

E. Gtr.

E. Gtr.  
TAB

E. Bass

# Alto Saxophone

♩ = 137,000061

17

21

26

31

35

40

49

54

59

63

V.S.

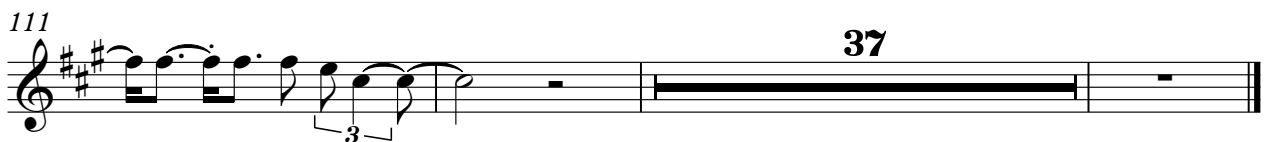
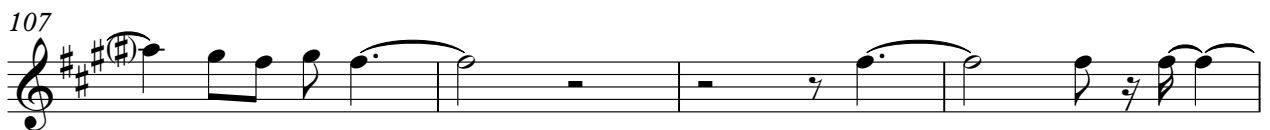
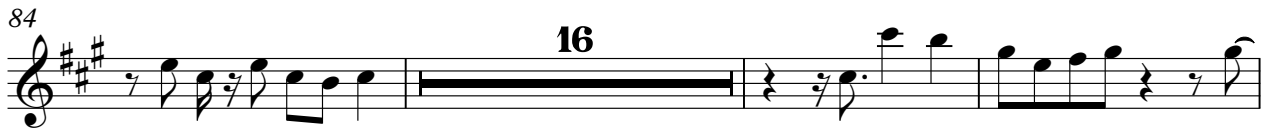

# Percussion

♩ = 137,000061

8

11

14

17

20

23

26

29

32

36

3

V.S.

Percussion

39

42

45

48

51

54

57

60

63

67

Percussion

V.S.

Percussion

100

104

107

110

113

116

119

122

125

128

Percussion

131

134

137

140

143

146

148

Electric Guitar

♩ = 137,000061

70

72

74

80

83

89

94

98

100

# Electric Guitar

♩ = 137,000061

7 11

22

5 13

43

3

50

5 11

69

5

77

71

Electric Guitar

♩ = 137,000061

3

2

8

12

16

2

18

22

3

44

3

50

6

3

3

53

97

Electric Guitar

♩ = 137,000061

**112**

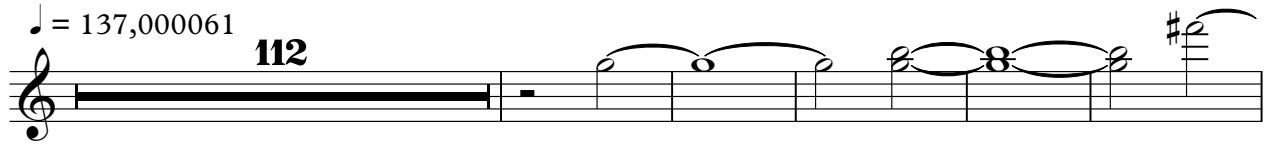

118

121

125

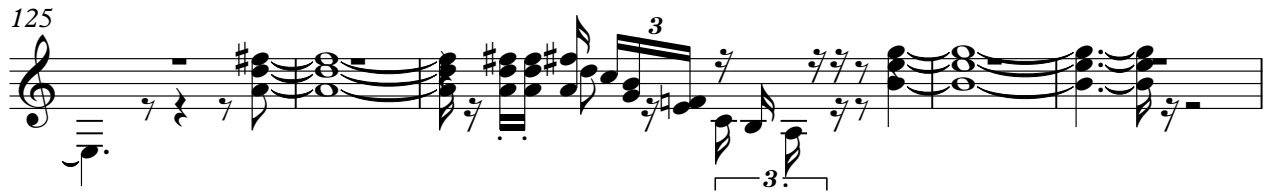

130

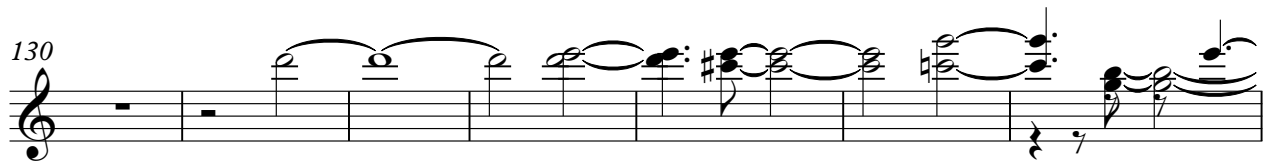

137

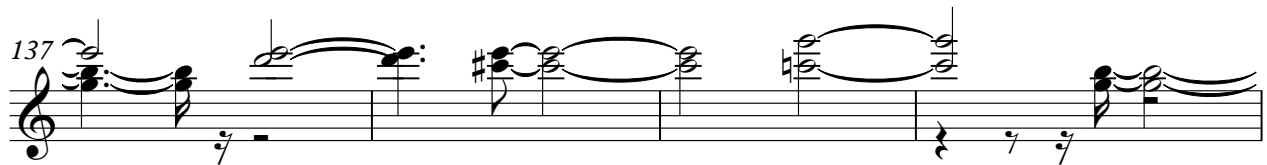

141

**8**

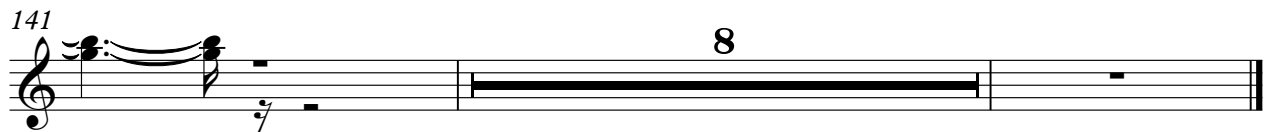

# Electric Guitar

♩ = 137,000061 **112**

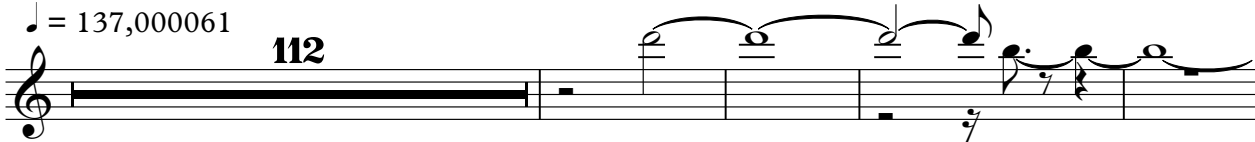

117

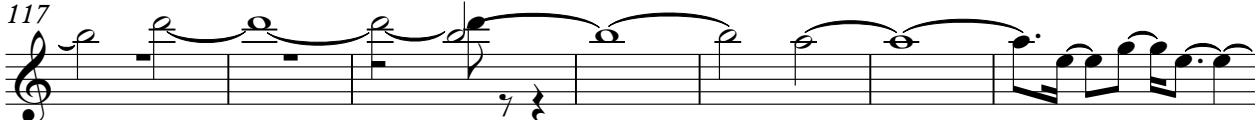

124

131

137

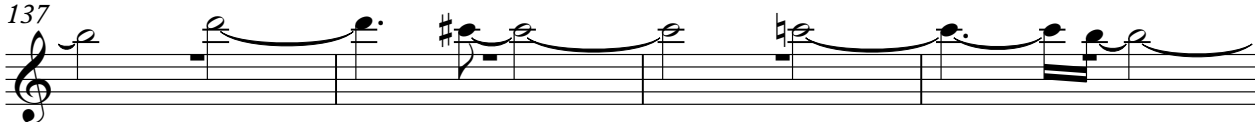

141 **8**

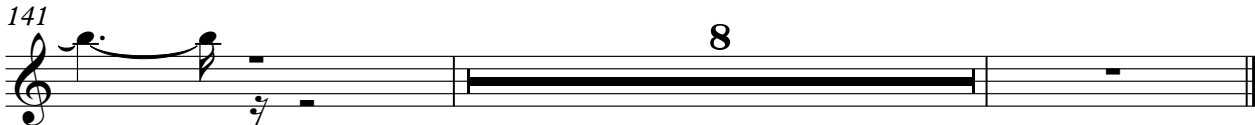

# Electric Guitar

♩ = 137,000061  
BARRACUD **140**

143

147

# 7-string Electric Guitar

♩ = 137,000061

4

12

2

12

30

34

42

59

62

66

35

104

107

41

# 7-string Electric Guitar

♩ = 137,000061

E									
T									
A									
B	2	2	2	2	2	2	2	2	2
A	0	0	0	0	0	0	0	0	0
E									
A									

6

T									
A									
B	2	2	2	2	2	2	2	2	2
B	0	0	0	0	0	0	0	0	0

10

T									
A									
B	2	2	2	2	2	2	2	2	2
B	0	0	0	0	0	0	0	0	0

14

T									
A									
B	2	2	2	2	2	2	2	2	2
B	0	0	0	0	0	0	0	0	0

18

T									
A									
B	2	2	2	2	2	2	2	2	2
B	0	0	0	0	0	0	0	0	0

22

T									
A									
B	3	2	2	2	2	2	2	2	2
B	0	0	0	0	0	0	0	0	0

25

T									
A									
B	2	2	2	2	2	2	2	2	2
B	0	0	0	0	0	0	0	0	0

29

T									
A									
B	2	2	2	2	2	2	2	2	2
B	0	0	0	0	0	0	0	0	0

33

T									
A									
B	0	3	2	0					
B									

39

T									
A									
B	2	2	2	2	2	2	2	2	2
B	0	0	0	0	0	0	0	0	0

V.S.

7-string Electric Guitar

T			
A		0 0	0
B	2 2 2 2 2 2 2 2 2 2 2 2	2 2 2 2 4 2 3 3	3 3 0 2 2 2 2 2 2
	0 0 0 0 0 0 0 0 0 0 0 0	0 0 0 0 2 3 3	3 3 0 0 0 0 0 0

47

T		0	0	0
A				
B	2 2 2 2 2 2 2 2 2 2 2 2	2 2 2 2 2 2 2 2 3	3	3 2 3 2 2 2
	0 0 0 0 0 0 0 0 0 0 0 0	0 0 0 0 0 0 0 0		0 0 0 0

51

T				
A				
B	2 2 2 2 2 2 2 2 2 2 2 2	2 2 2 2 2 2 2 2 2 2	2 2 2 2 2 2 2 2 2 2	2 2 2 2 2 2 2 2
	0 0 0 0 0 0 0 0 0 0 0 0	0 0 0 0 0 0 0 0 0 0	0 0 0 0 0 0 0 0 0 0	0 0 0 0 0 0 0 0

54

T		0	0	
A				
B	2 2 2 2 2 2 2 2 2 2 2 2	3	3 3 2	2 2 2 2 2 2 2 2 2 2
	0 0 0 0 0 0 0 0 0 0 0 0		3	0 0 0 0 0 0 0 0 0 0

58

T				
A				0 2 0
B	2 2 2 2 2 2 2 2 2 2 2 2	3 2 2 0	0 2 2 2	3 0 2 0 3 2 0
	0 0 0 0 0 0 0 0 0 0 0 0		0 0 0 0	

62

T		2	2		
A		0	0	2	
B	0 0 0				2 2 2 2 2 2 2 2 2 2
					0 0 0 0 0 0 0 0 0 0

68

T				1	1
A				0	0
B	2 2 2 2 2 2 0 2 0 2	2 2 2 2 2 2 2 2 2 2 2 2	2 2 2 2 2 2 0 2 0 2	3	3
	0 0 0 0 0 0	0 0 0 0 0 0 0 0 0 0 0 0	0 0 0 0 0 0		

73

T	2	2		
A	2	2		
B	0	0	2 2 2 2 2 2 2 2 2 2	2 2 2 2 2 2 0 2 0 2
			0 0 0 0 0 0 0 0 0 0	0 0 0 0 0 0

77

T				1	1
A				0	0
B	2 2 2 2 2 2 2 2 2 2 2 2	2 2 2 2 2 2 0 2 0 2	3	3	2 2 2 2
	0 0 0 0 0 0 0 0 0 0 0 0	0 0 0 0 0 0			0 2 2 0

83

T					1
A			0	2	0
B	2 2 2 2 2 2 2 2 2 2 2 2	2 4 0 2 2 2	2 2 2 2 2 2 2 2 4	3	3
	0 0 0 0 0 0 0 0 0 0 0 0	0 2 3 0 0 0	0 0 0 0 0 0 0 0 2		

T	1																			
A	0		1																	
B	3		3		2		2		2					2		2		2		2

92

T																				
A																				
B	2	2	2	2	2	2	2	2	2	2	2	2	2	2	2	2	2	2	2	4

98

T																				
A																				
B	2	2	2	2	2	2	2	2	2	2	2	2	2	2	2	2	2	2	4	0

102

T																				
A																				
B	2	0	0	2		2		3	0	2		3	2	0						2

107

T																				
A	2		2		2															
B	0		0		0				2	2	2	2	2	2	2	2	2	2	2	2

111

T																				
A																				
B	2	2	2	2	2	2	2	2	2	2	2	2	2	2	2	2	2	2	2	2

115

25

T																				
A																				
B	0											2	2	2	2	2	2	2	2	4

143

T																				
A																				
B	2	2	2	2	2	2	2	2	2	2	2	2	2	2	2	2	2	2	2	2

146

T																				
A																				
B	2	4		0		2		2		2		2		2		2		2		4

148

T																				
A																				
B	0		2		2		2		2		2		2		2		4		0	

Fretless Electric Bass

♩ = 137,000061

4

8

14

18

22

25

29

33

38

42

V.S.

46

50

53

57

61

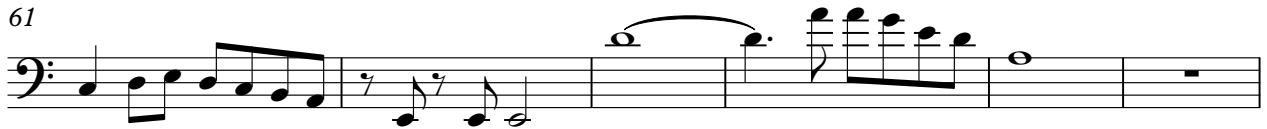

67

70

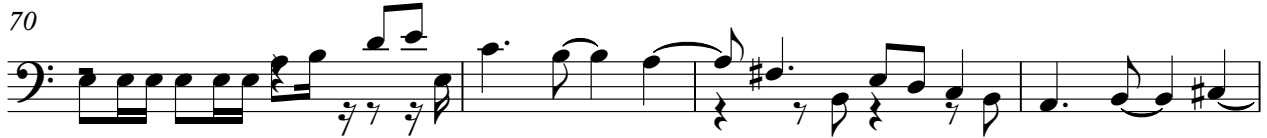

74

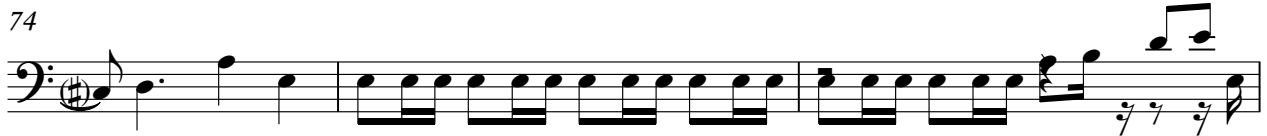

77

81

85

89

93

98

101

106

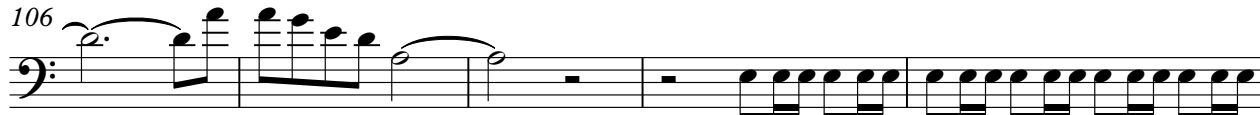

111

114

117

120

V.S.

123

126

129

132

135

138

141

144

147

Alto

♩ = 137,000061 **70**

**74** **4**

**81** **68**

[No instrument (barlines shown)]

$\text{♩} = 137,000061$

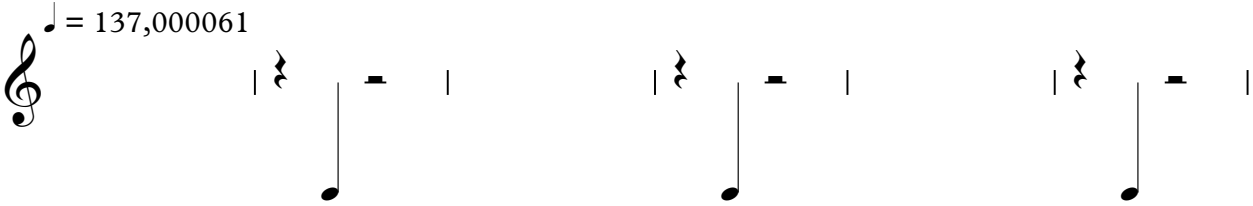

