

Hear`say - Magic Man

2.3"
2.1.00
SEQUENCED BY BLAKE WALLACE klaatu@texoma.net

♩ = 104,000015

At the bottom of the score, the tempo marking is repeated: ♩ = 104,000015.

4

Drums

Guitar

Guitar

Harmonics

Rythm Guitar

Bass

Mute Guitar

Bass

6

Drums

Guitar

Guitar

Harmonics

Bass

Mute Guitar

Bass

8

Drums

Guitar

Guitar

Harmonics

Rythm Guitar

Bass

Mute Guitar

Bass

Back Vocals

Vocal

8 8 5 8 8 5 1 8 8 5 2 8 1 2 8 3 3

11

14

Drums

Jazz Guitar

Rythm Guitar

Bass

Mute Guitar

Bass

Back Vocals

Vocal

Bass synth

8 1 2 3 3 4 2 3

8 3 3 4 2 3

17

Drums

Rythm Guitar

Bass

Mute Guitar

Bass

Vocal

3 1 1 1 0 0 0 0 0 0

3 2 2 2 0 0 0 0 0 0

3 3 3 3 7 0 0 0 0 0

20

Drums

Rythym Guitar

Bass

Mute Guitar

Bass

Vocal

Guitar Tab: T 3 1 1 1 1 0 0 0 0 0 2 2 2; A 3 2 2 2 2 0 0 0 0 0 3 3 3; B 3 3 3 3 3 0 0 0 0 0 3 3 3

23

Drums

Rythym Guitar

Bass

Mute Guitar

Bass

Vocal

Guitar Tab: T 0 0 0 0 3 3 0 0 0 0 0; A 0 0 0 0 3 3 2 2 2 2 2; B 0 0 0 0 3 3 3 3 3 3 3

26

Drums

Guitar

Guitar

Harmonics

Bass

Mute Guitar

Bass

Vocal

28

Drums

Guitar

Guitar

Harmonics

Rythm Guitar

Bass

Mute Guitar

Bass

Vocal

Chord diagram for Rythm Guitar: B7 (8 8 5 1 / 5 2)

30

Drums

Rythm Guitar

Bass

Mute Guitar

Bass

Back Vocals

Vocal

33

Drums

Rythm Guitar

Bass

Mute Guitar

Bass

Back Vocals

Vocal

36

Drums

Bass

Mute Guitar

Bass

Vocal

38

Drums

Rythm Guitar

Bass

Mute Guitar

Bass

Vocal

41

Drums

Rythm Guitar

Bass

Mute Guitar

Bass

Vocal

44

Drums

Rythym Guitar

Bass

Mute Guitar

Bass

Vocal

46

Drums

Guitar

Guitar

Bass

Mute Guitar

Bass

Vocal

48

Drums

Guitar

Guitar

Bass

Mute Guitar

Bass

Vocal

49

Drums

Guitar

Guitar

Guitar

Bass

Mute Guitar

Bass

51

Drums

Guitar

Guitar

Guitar

Bass

Mute Guitar

Bass

53

Drums

Guitar

Guitar

Guitar

T	3	1	1	1	0	0	0	0	0	0
A	3	2	2	2	0	0	0	0	0	0
B	3	3	3	3	0	0	0	0	0	0

Rythm Guitar

Bass

Mute Guitar

Bass

Vocal

56

Drums

Guitar

Harmonics

Rythm Guitar

Bass

Mute Guitar

Bass

Vocal

Tab for Rythm Guitar (Measures 56-58):

T	3	1	1	1	1	0	0	0	0	0	0	2	2	2	2	2	2	2	2
A	3	3	3	3	3	0	0	0	0	0	0	3	3	3	3	3	3	3	3
B	3	3	3	3	3	0	0	0	0	0	0	3	3	3	3	3	3	3	3

59

Drums

Guitar

Harmonics

Rythm Guitar

Bass

Bass

Vocal

Tab for Rythm Guitar (Measures 59-61):

T	0	0	0	0	0	4	4	4	0	0	0	0	0	0	0	0	0	0	0
A	0	0	0	0	0	3	3	3	0	2	2	2	2	2	2	2	2	2	2
B	0	0	0	0	0	1	1	1	2	2	2	2	2	2	2	2	2	2	2

62

Drums

Saw Lead

Guitar

Harmonics

Rythym Guitar

Bass

Bass

Vocal

T	2					0	0	0				
A	3	2	2	2		0	0	0				
B	3	3	3	3		0	0	0				1

65

Drums

Saw Lead

Guitar

Harmonics

Rythym Guitar

Bass

Mute Guitar

Bass

Vocal

T	0	0	0	0	0							
A	2	2	2	2	2							
B	3	3	3	3	3							

67

Drums

Saw Lead

Guitar

Bass

Mute Guitar

Bass

Vocal

70

Drums

Saw Lead

Guitar

Guitar

Bass

Mute Guitar

Bass

Vocal

73

Drums

Guitar

Bass

Mute Guitar

Bass

75

Drums

Guitar

Guitar

Bass

Mute Guitar

Bass

77

Drums

Guitar

Guitar

Bass

Mute Guitar

Bass

79 17

Drums

Jazz Guitar

Guitar

Guitar

Bass

Mute Guitar

Bass

82 ♩ = 207,999664

Drums

Guitar

Bass

Mute Guitar

Bass

85 ♩ = 104,000015

Drums

Jazz Guitar

Guitar

Guitar

Rythm Guitar

Bass

Mute Guitar

Bass

88

Drums

Jazz Guitar

Guitar

Guitar

Rythm Guitar

Bass

Mute Guitar

Bass

91

Drums

Jazz Guitar

Guitar

Guitar

Rythm Guitar

Bass

Mute Guitar

Bass

94

Drums

Guitar

Guitar

Guitar

Bass

Mute Guitar

Bass

96

Drums

Guitar

Guitar

Guitar

Bass

Mute Guitar

Bass

98

Drums

Guitar

Guitar

Guitar

Rythm Guitar

Bass

Mute Guitar

Bass

100

Drums

Guitar

Guitar

Bass

Mute Guitar

Bass

103

$\text{♩} = 207,999664$ $\text{♩} = 104,000015$

Drums

Guitar

Guitar

Bass

Mute Guitar

Bass

Square Lead

Bass synth

107

Drums

Saw Lead

Guitar

Guitar

Guitar

Bass

Bass

Square Lead

Bass synth

Sweep

109

Drums

Saw Lead

Bass

Bass

Square Lead

Bass synth

112

114

- Saw Lead:** A lead guitar part featuring a sawtooth waveform, consisting of two long, sustained notes.
- Back Vocals:** A vocal part with a long, sustained note followed by a short melodic phrase.
- Vocal:** A vocal part with a long, sustained note.
- Square Lead:** A lead guitar part featuring a square waveform, consisting of two long, sustained notes.

118

120

Drums

Saw Lead

Guitar

Bass

Mute Guitar

Bass

Back Vocals

Square Lead

Sweep

122

124

- Drums:** Features a complex rhythmic pattern with various note values and rests, including some notes with asterisks.
- Guitar:** Contains a few notes in the latter part of the score, with a large rest for the remainder.
- Mute Guitar:** Shows a series of chords and notes, some with a 'mute' symbol (a small 'm' in a circle) above them.

126

Drums

Saw Lead

Guitar

Bass

Mute Guitar

Bass

Back Vocals

Square Lead

Sweep

128

Drums

Saw Lead

Bass

Mute Guitar

Bass

Square Lead

Sweep

♩ = 207,999664

♩ = 207,999664

==

♩ = 104,000015
131

Drums

Saw Lead

Bass

Mute Guitar

Bass

Square Lead

Sweep

135

Drums

Rythm Guitar

Bass

Mute Guitar

Bass

Vocal

T	3	1	1	1	0	0	0	0	0	0	3	1	1	1
A	3	3	3	3	0	0	0	0	0	0	3	3	3	3
B					7									

138

Drums

Rythym Guitar

Bass

Mute Guitar

Bass

Vocal

141

Drums

Guitar

Rythym Guitar

Bass

Mute Guitar

Bass

Vocal

144 $\text{♩} = 207,999664$ $\text{♩} = 104,000015$ 33

Drums

Guitar

Guitar

Rythm Guitar

Bass

Mute Guitar

Bass

Vocal

- Rythm Guitar:** Provides a rhythmic accompaniment with a fretboard diagram showing fingerings for strings T, A, and B. The diagram shows patterns like 3/3, 2/3, 2/3, 3/3, 2/3, 2/3, 3/3, 3/3.

Drums Hear`say - Magic Man

♩ = 104,000015

2

6

10

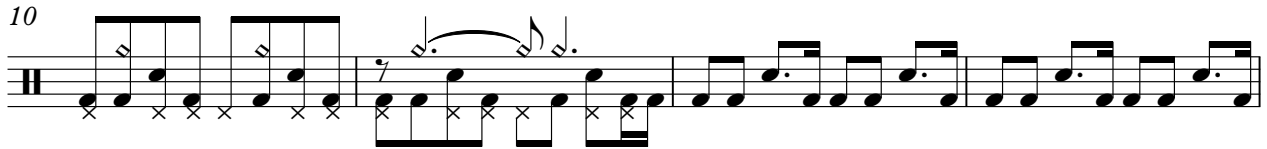

14

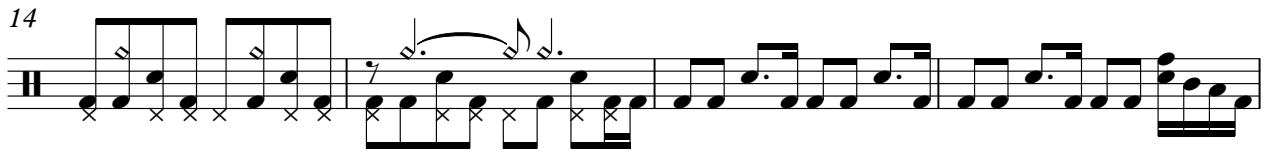

18

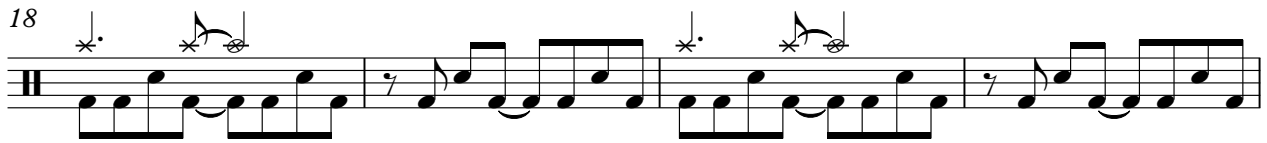

22

26

30

34

37

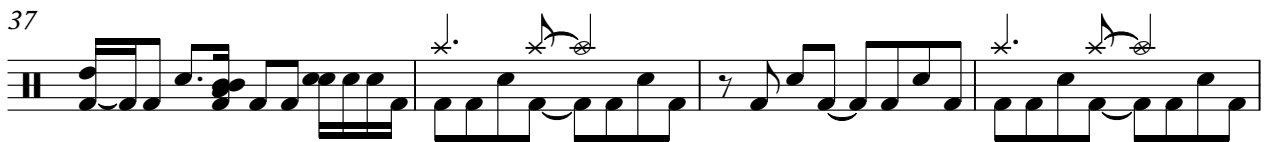

Copyright © 1998 by Blake Wallace

V.S.

41

45

49

53

57

61

65

69

73

77

Drums

80

83

87

91

95

98

101

104

Drums

108

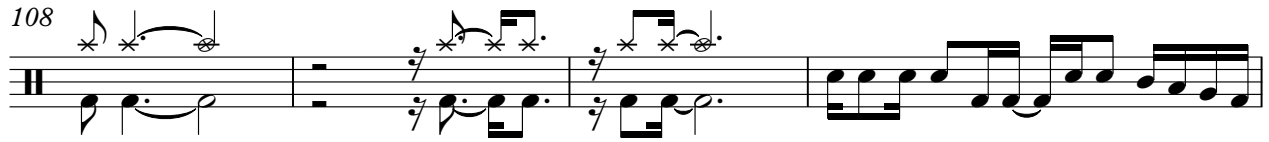

112

114

116

118

120

122

124

126

128

♩ = 207,999664

131 ♩ = 104,000015

134

137

141

144

Saw Lead Hear`say - Magic Man

♩ = 104,000015

63

69

♩ = 207,999664

11 **2**

♩ = 104,000015

♩ = 207,999664

♩ = 104,000015

85

18 **4**

109

115

123

129

♩ = 207,999664

♩ = 104,000015

133

10 **2**

♩ = 207,999664

♩ = 104,000015

Copyright © 1998 by Blake Wallace

Jazz Guitar

Hear`say - Magic Man

♩ = 104,000015

12 2 64

81

♩ = 207,999664

2 2

89

b

94

♩ = 207,999664

♩ = 104,000015

9 27

130

♩ = 207,999664

♩ = 104,000015

♩ = 207,999664

♩ = 104,000015

14 2

Guitar

Hear`say - Magic Man

♩ = 104,000015

6 17

28 17 6 6 6 6

47 6 6 6 6 6 6 6 6 3

49 6 6 6 6 3

53 17 3 3

73 3

76 3 3 3 3 3 3

79 3

83 ♩ = 207,999664 ♩ = 104,000015

87

92

99

♩ = 207,999664 ♩ = 104,000015

105

22

130

♩ = 207,999664 ♩ = 207,999664 ♩ = 104,000015

14

Guitar Hear`say - Magic Man

♩ = 104,000015

6 17

27 17

46 6 6 3 6 3

47 6 6 6 6

48 6 6 6 6

49 6 6 6 6 3

51 3

Copyright © 1998 by Blake Wallace

Guitar

58

64

70

$\text{♩} = 207,999664$

11 2

86

2 2

94

98

$\text{♩} = 207,999664$ $\text{♩} = 104,000015$

102

3

106

3 3 22

$\text{♩} = 207,999664$

131

$\text{♩} = 104,000015$

12

145

$\text{♩} = 207,999664$ $\text{♩} = 104,000015$

Harmonics

Hear`say - Magic Man

♩ = 104,000015

6

17

28

27

60

65

17 2 18

♩ = 207,999664

103

27 14 2

♩ = 207,999664 ♩ = 207,999664 ♩ = 104,000015 ♩ = 207,999664 ♩ = 104,000015

Guitar

Hear`say - Magic Man

Hear`say - Magic Man

Rythm Guitar

♩ = 104,000015

5

E						8	8	5		8
B						8	8	5	1	1
G								5	2	2
D										3
A										3
E										8
A										

11

T	1					8	8	5		8
A	2					8	8	5	1	1
B	3							5	2	2
										3
										3
										8

2

18

T	3	1	1	1	0	0	0	0	0	0	3	1	1	1	1	0	0	0	0	0	0		
A	3	2	2	2	0	0	0	0	0	0	3	2	2	2	2	2	0	0	0	0	0	2	2
B	3	3	3	3	0	0	0	0	0	0	3	3	3	3	3	3	0	0	0	0	0	3	3
					7																		

22

T	2				0	0	0	0	0	3	3											
A	3	2	2	2	0	0	0	0	0	3	3	0	0	0	0	0	0	0	0	0	0	0
B	3	3	3	3	0	0	0	0	0	3	3	2	2	2	2	2	2	2	2	2	2	2
												3	3	3	3	3	3	3	3	3	3	3

3

29

T																							
A																							
B																							

34

T	1				1					3	1	1	1	0	0	0	0	0	0	0	0	0
A	2				2					3	2	2	2	0	0	0	0	0	0	0	0	0
B	3	3	3		3					3	3	3	3	0	0	0	0	0	0	0	0	0
														7								

2

40

T	3	1	1	1	1	0	0	0	0	0												
A	3	2	2	2	2	2	0	0	0	0	2	2										
B	3	3	3	3	3	3	0	0	0	0	3	3	3	3	3	3	3	3	3	3	3	3

43

T	0	0	0	0	3	3																
A	0	0	0	0	3	3	0	0	0	0	2	2	2	2	2	2	2	2	2	2	2	2
B	0	0	0	0	3	3	3	3	3	3	3	3	3	3	3	3	3	3	3	3	3	3

8

Rythm Guitar

T	3	1	1	1	0	0	0	0	0	0	3	1	1	1	1	0	0	0	0	0	0	0	2	2
A	3	2	2	2	0	0	0	0	0	0	3	2	2	2	2	2	0	0	0	0	0	0	3	3
B	3	3	3	3	0	0	0	0	0	0	3	3	3	3	3	3	0	0	0	0	0	0	3	3
					7																		3	3

58

T	2	2	2	2	0	0	0	0	4	4	4	4	0	0	0	0	0	0	0	0	0	0	0	0
A	3	3	3	3	0	0	0	0	3	3	3	3	0	0	0	0	2	2	2	2	0	0	0	0
B	3	3	3	3	0	0	0	0	1	1	1	1	2	2	2	2	3	3	3	3	0	0	0	0

64

♩ = 207,999664

17 **2**

T	0	0	0	0	————— —————								0	0	0	0						
A	0	2	2	2									2	2	2	2	2	2	2	2	2	2
B	1	3	3	3									3	3	3	3	3	3	3	3	3	

86

T	3	3	3	0	1	6	0	3	1	3	3	3	0	0	0	0	3	3	3	0	1	6
A																						
B																						

91

5 **4**

T	0	3	1	3	3	10	8	6	5	1	8	————— —————												
A																								
B																								

103 ♩ = 207,999664 ♩ = 207,999664

27 **4**

T	————— —————										3	1	1	1	0	0	0	0	0	0			
A											3	2	2	2	0	0	0	0	0	0	0	0	0
B											3	3	3	3	0	0	0	0	0	0	0	0	0

137

T	3	1	1	1	1	0	0	0	0	0	0	2	2	2	2	0	0	0	0	3	3
A	3	2	2	2	2	0	0	0	0	0	0	3	3	3	3	0	0	0	0	3	3
B	3	3	3	3	3	0	0	0	0	0	0	3	3	3	3	0	0	0	0	3	3

142

♩ = 207,999664 ♩ = 104,0

2

T	0	0	0	0	0	3	2	2	3	3	2	2	3	3	2	2	—————					
A	2	2	2	2	2	3	3	3	3	3	3	3	3	3	3	3						
B	3	3	3	3	3	3	3	3	3	3	3	3	3	3	3	3						

Hear`say - Magic Man

Bass

♩ = 104,000015

2

5

7

9

12

15

18

23

26

29

32

35

38

43

46

49

52

55

59

63

67

70

73

76

79

82

$\text{♩} = 207,999664$

85 $\text{♩} = 104,000015$

88

91

94

V.S.

97

100

103 ♩ = 207,999664 ♩ = 104,000015

109

113

116

119

122

125

128

♩ = 207,999664

Mute Guitar Hear`say - Magic Man

♩ = 104,000015
2

5

8

11

14

17

20

Mute Guitar

67

70

73

76

79

82

♩ = 104,000015

♩ = 207,999664

85

88

91

94

4

Mute Guitar

97

100

103 ♩ = 207,999664 ♩ = 104,000015

107

5

114

117

120

123

126

129

♩ = 207,999664 ♩ = 104,000015

133

138

144

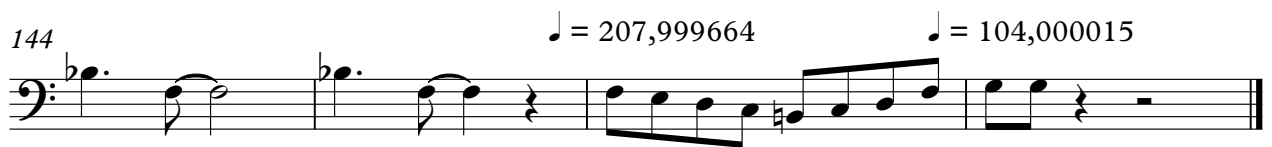

Hear`say - Magic Man

Bass

♩ = 104,000015

2

5

7

9

12

15

18

23

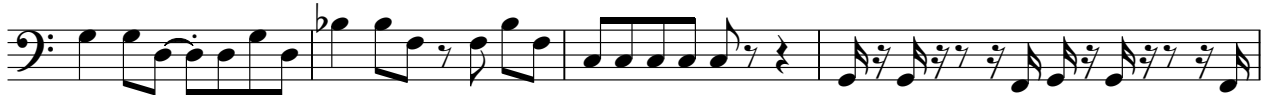

27

29

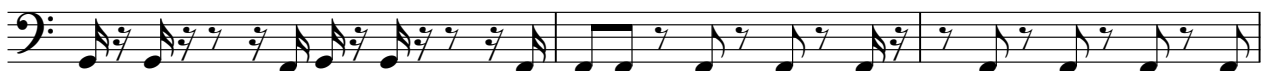

32

35

38

43

47

49

51

53

57

61

65

68

71

74

77

80

83

♩ = 207,999664

♩ = 104,000015

86

89

92

V.S.

95

98

101

♩ = 207,999664 ♩ = 104,000015

105

111

114

116

118

121

124

127

130 ♪ = 207,999664 ♪ = 104,000015

134

139

143

♪ = 207,999664 ♪ = 104,000015

Back Vocals Hear`say - Magic Man

♩ = 104,000015

16

36

♩ = 104,000015 ♩ = 207,999664 ♩ = 207,999664 ♩ = 104,000015

112

118

125

130

♩ = 207,999664 ♩ = 104,000015 ♩ = 207,999664 ♩ = 104,000015

Vocal Hear`say - Magic Man

♩ = 104,000015

Copyright © 1998 by Blake Wallace

63

67

83

131

138

142

Square Lead Hear`say - Magic Man

♩ = 104,000015 ♩ = 207,999664 ♩ = 207,999664 ♩ = 104,000015

82 2 18 3

106 2

112

121

129 ♩ = 207,999664 ♩ = 104,000015

133 ♩ = 207,999664 ♩ = 104,000015

10 2

Copyright © 1998 by Blake Wallace

Bass synth Hear`say - Magic Man

♩ = 104,000015 ♩ = 207,999664

15 **67** **2** **18**

103 ♩ = 207,999664 ♩ = 104,000015

3

110

3 **17**

130 ♩ = 207,999664 ♩ = 104,000015 ♩ = 207,999664 ♩ = 104,000015

14 **2**

Sweep

Hear`say - Magic Man

♩ = 104,000015 ♩ = 207,999664 ♩ = 207,999664 ♩ = 104,000015

107

119

128

♩ = 207,999664 ♩ = 104,000015

134

10 2

♩ = 207,999664 ♩ = 104,000015