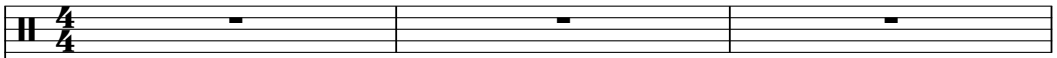
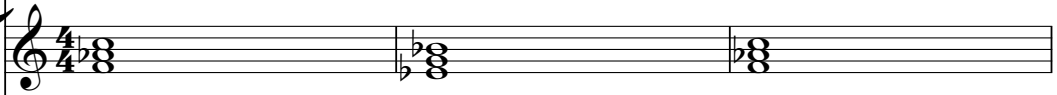
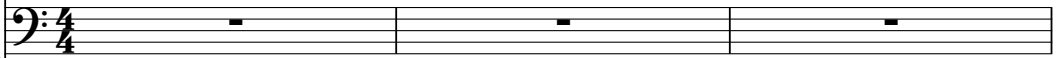

Hebreux - 2 TIPOT

♩ = 134,000061

Drums 

Guitar 

Bass 

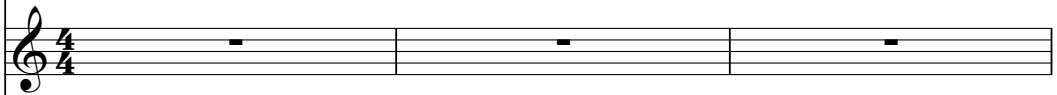
Choir 

E.Piano 

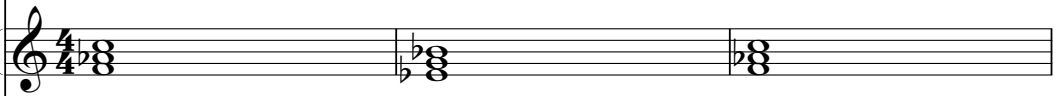
Organ 

E.Piano 

♩ = 134,000061

Square Wave 

4

7

10

13

16

19

22

24

26

Drums

Melody

Bass

Choir

E.Piano

Organ

28

Drums

Melody

Bass

Choir

E.Piano

Organ

31

34

Drums

Guitar

Melody

Bass

E.Piano

Organ

E.Piano

37

Drums

Guitar

Melody

Bass

E.Piano

Organ

E.Piano

40

Drums

Guitar

Melody

Bass

E.Piano

Organ

E.Piano

43

Drums

Guitar

Melody

Bass

E.Piano

Organ

E.Piano

46

49

Drums

Guitar

Melody

Bass

E.Piano

Organ

E.Piano

52

54

Drums

Melody

Bass

Choir

E.Piano

Organ

Square Wave

56

Drums

Melody

Bass

Choir

E.Piano

Organ

Square Wave

58

61

Drums

Guitar

Melody

Bass

Choir

E.Piano

Organ

E.Piano

Square Wave

64

Drums

Guitar

Bass

E.Piano

Square Wave

67

Drums

Guitar

Bass

E.Piano

Square Wave

70

Drums

Guitar

Bass

E.Piano

Square Wave

73

Drums

Guitar

Bass

E.Piano

Square Wave

76

Drums

Guitar

Bass

Choir

E.Piano

E.Piano

Square Wave

79

Drums

Bass

Choir

E. Piano

Square Wave

82

Drums

Bass

Choir

E. Piano

Square Wave

85

Drums

Guitar

Bass

Choir

E.Piano

E.Piano

Square Wave

88

Drums

Guitar

Bass

E.Piano

Square Wave

91

Drums

Guitar

Melody

Bass

E.Piano

Organ

E.Piano

Square Wave

93

Drums

Guitar

Melody

Bass

E.Piano

Organ

E.Piano

95

Drums

Guitar

Melody

Bass

E.Piano

Organ

E.Piano

97

Drums

Guitar

Melody

Bass

E.Piano

Organ

E.Piano

99

Drums

Guitar

Melody

Bass

E.Piano

Organ

E.Piano

101

Drums

Guitar

Melody

Bass

E.Piano

Organ

E.Piano

103

Drums

Guitar

Melody

Melody notation in treble clef, showing a few notes and rests.

Bass

Bass notation in bass clef, showing a few notes and rests.

E.Piano

E.Piano notation in treble clef, showing a few notes and rests.

Organ

Organ notation in grand staff, showing a few notes and rests.

E.Piano

E.Piano notation in treble clef, showing a few notes and rests.

105

Drums

Guitar

Melody

Bass

E.Piano

Organ

E.Piano

107

Drums

Guitar

Melody

Bass

E.Piano

Organ

E.Piano

109

111

Drums

Melody

Bass

Choir

E.Piano

Organ

Square Wave

113

Drums

Melody

Bass

Choir

E.Piano

Organ

Square Wave

115

Drums

Melody

Bass

Choir

E.Piano

Organ

Square Wave

117

Drums

Melody

Bass

Choir

E.Piano

Organ

Square Wave

119

Drums

Guitar

Melody

Bass

E.Piano

Square Wave

121

Drums

Guitar

Bass

E.Piano

Square Wave

123

Drums

Guitar

Bass

E.Piano

Square Wave

125

Drums

Guitar

Bass

E.Piano

Square Wave

126

Drums

Guitar

Bass

E.Piano

Square Wave

Hebreux - 2 TIPOT

Drums

♩ = 134,000061

22

V.S.

62

66

70

74

78

82

86

90

93

95

97

99

101

103

105

107

109

111

113

115

V.S.

Drums

117

119

121

123

125

Hebreux - 2 TIPOT

Guitar

♩ = 134,000061

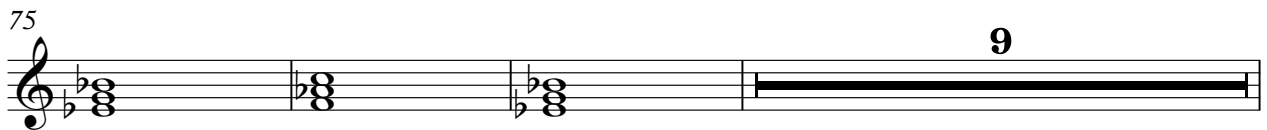
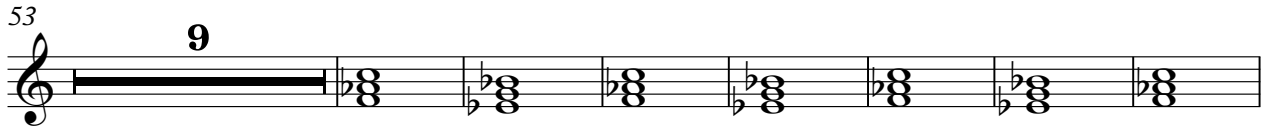
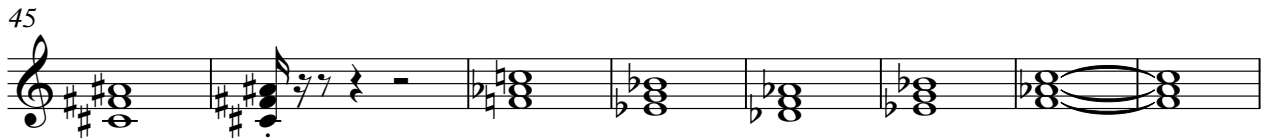
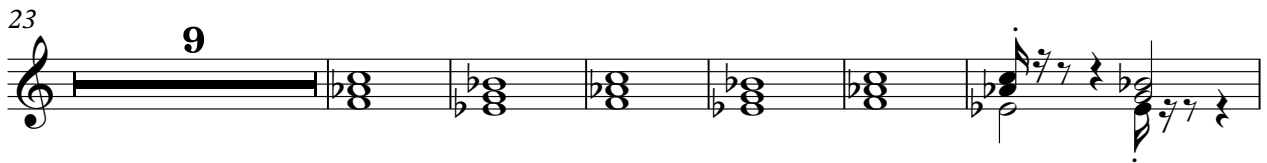
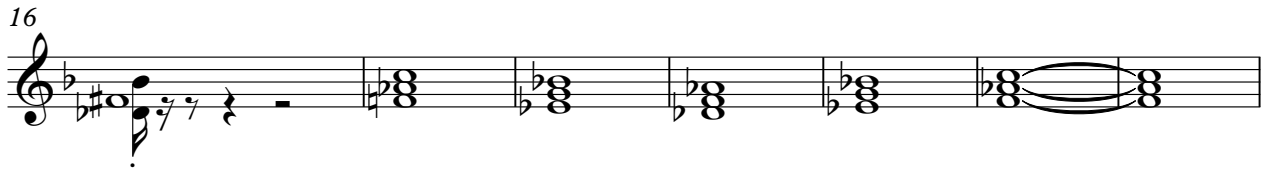
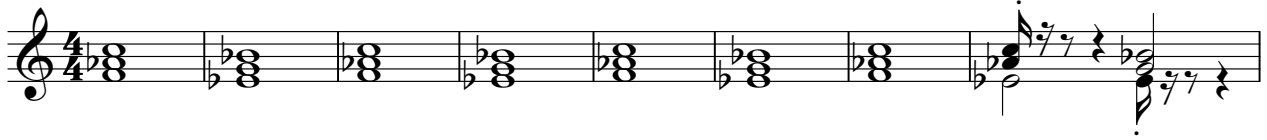

87

95

102

110

123

Hebreux - 2 TIPOT

Melody

♩ = 134,000061

4

9

13

17

21

25

28

32

37

42

V.S.

Melody

112

115

118

Hebreux - 2 TIPOT

Bass

♩ = 134,000061

4

12

21

26

31

36

41

46

51

56

V.S.

61

66

71

76

81

86

91

96

101

106

111

116

121

125

Choir

Hebreux - 2 TIPOT

♩ = 134,000061

22

28

21

55

62

16

83

23

112

116

10

41

45

49

53

57

61

16

80

84

4

91

95

99

103

107

111

115

118

10

Hebreux - 2 TIPOT

Organ

♩ = 134,000061

8

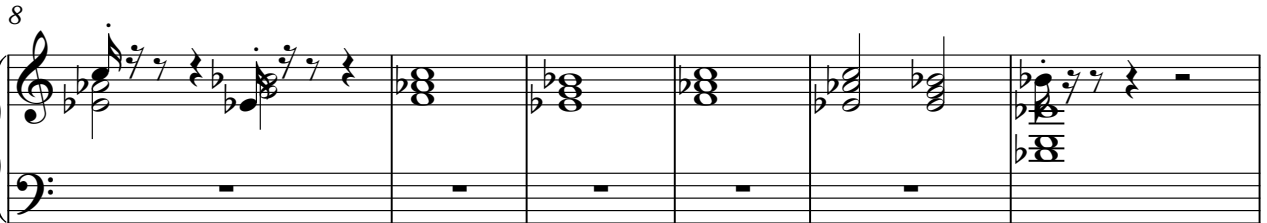

14

22

28

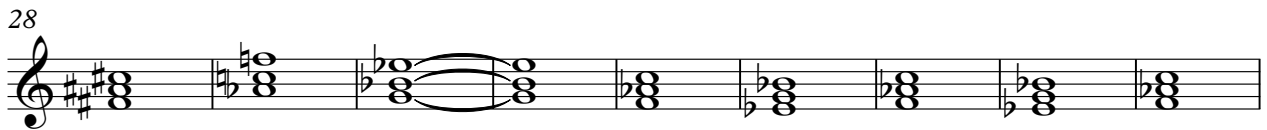

37

45

V.S.

2

Organ

53

59

29

94

102

110

114

10

♩ = 134,000061

72

76

88

92

96

100

104

107

119

123

125

Square Wave

Hebreux - 2 TIPOT

♩ = 134,000061

52

57

63

67

71

75

79

84

89

18

Square Wave

110

117

122

125

