

# Hebreux - BERTA

♩ = 148,000153

Musical score for the first system of 'Hebreux - BERTA'. The score is in 4/4 time and features the following instruments: Drums, Piano, Guitar, E. Guitar, Overdrive Guitar, Bass, Organ, and Strings. The tempo is marked as ♩ = 148,000153. The Drums part shows a steady rhythm with snare and bass drum. The Piano part has a complex, melodic line with many accidentals. The Guitar part features a melodic line with many accidentals and a triplet. The E. Guitar, Overdrive Guitar, Bass, Organ, and Strings parts are mostly silent, indicated by a horizontal line with a bar through it.

7

Drums

Piano

Guitar

Melody

Bass

11

Drums

Piano

Melody

16

Drums

Piano

Melody

20

Drums

Piano

Melody

Two double bar lines are positioned to the left of this system.

24

Drums

Piano

Melody

Bass

Strings

Two double bar lines are positioned to the left of this system.

28

Drums

Piano

Melody

Bass

Strings

32

Drums

Piano

Melody

Bass

Strings

36

Drums

Piano

Melody

Bass

Strings

39

Drums

Piano

Melody

Bass

Strings

42

Drums

Piano

E.Guitar

Overdrive Guitar

Melody

Bass

Organ

Strings

44

Drums

Piano

E.Guitar

Melody

Bass

Organ

46

Drums

Piano

E.Guitar

Melody

Bass

Organ

49

Drums

Piano

E.Guitar

Melody

Bass

Organ

51

Drums

Piano

E.Guitar

Melody

Bass

Organ

53

Drums

Piano

E.Guitar

Melody

Bass

Organ

55

Drums

Piano

E.Guitar

Melody

Bass

Organ

57

Drums  
Piano  
Guitar  
E.Guitar  
Melody  
Bass  
Organ

59

Drums  
Piano  
Guitar  
E.Guitar  
Melody  
Bass  
Organ

61

Drums

Piano

Guitar

E.Guitar

Bass

Organ

63

Drums

Piano

Guitar

E.Guitar

Bass

Organ

66

Drums

Piano

Guitar

E.Guitar

Bass

Organ

69

Drums

Piano

Guitar

E.Guitar

Bass

Organ

72

Drums

Piano

Guitar

E.Guitar

Bass

Organ

75

Drums

Piano

Guitar

E.Guitar

Melody

Bass

Organ

78

Drums

Piano

E. Guitar

Overdrive Guitar

Melody

Bass

Organ

81

Drums

Piano

E. Guitar

Overdrive Guitar

Melody

Bass

Organ

84

Drums

Piano

E.Guitar

Overdrive Guitar

Melody

Bass

Organ

87

Drums

Piano

E.Guitar

Overdrive Guitar

Melody

Bass

Organ

90

Drums

Piano

E. Guitar

Overdrive Guitar

Melody

Bass

Organ

93

Drums

Piano

E. Guitar

Overdrive Guitar

Melody

Bass

Organ

96

Drums

Piano

E.Guitar

Overdrive Guitar

Melody

Bass

Organ

99

Drums

Piano

E.Guitar

Overdrive Guitar

Melody

Bass

Organ

102

105

Drums

Piano

E.Guitar

Overdrive Guitar

Melody

Bass

Organ

107

Drums

Piano

E.Guitar

Overdrive Guitar

Melody

Bass

Organ

109

Drums

Piano

E.Guitar

Overdrive Guitar

Melody

Bass

Organ

111

Drums

Piano

E.Guitar

Melody

Bass

Organ

113

Drums

Piano

E.Guitar

Overdrive Guitar

Melody

Bass

Organ

115

Drums

Piano

E.Guitar

Melody

Bass

Organ

117

Drums

Piano

E.Guitar

Overdrive Guitar

Melody

Bass

Organ

119

Drums

Piano

E.Guitar

Melody

Bass

Organ

121

Drums

Piano

E.Guitar

Melody

Bass

Organ

123

Drums

Piano

E.Guitar

Melody

Bass

Organ

125

Drums

Piano

E.Guitar

Melody

Bass

Organ

127

Drums

Piano

E.Guitar

Melody

Bass

Organ

129

Drums

Piano

E.Guitar

Overdrive Guitar

Melody

Bass

Organ

131

Drums

Piano

E.Guitar

Overdrive Guitar

Melody

Bass

Organ

133

135

137

Drums

Piano

E.Guitar

Melody

Bass

Organ

139

Drums

Piano

E.Guitar

Melody

Bass

Organ

141

Drums

Piano

E.Guitar

Melody

Bass

Organ

143

Drums

Piano

E.Guitar

Melody

Bass

Organ

145

Drums  
Piano  
Guitar  
E.Guitar  
Melody  
Bass  
Organ

147

Drums  
Piano  
Guitar  
E.Guitar  
Bass  
Organ

149

Drums

Piano

Guitar

E.Guitar

Bass

Organ

151

Drums

Piano

Guitar

E.Guitar

Bass

Organ

153

Drums  
Piano  
Guitar  
E.Guitar  
Bass  
Organ

155

Drums  
Piano  
Guitar  
E.Guitar  
Bass  
Organ

157

Drums  
Piano  
Guitar  
E.Guitar  
Bass  
Organ

159

Drums  
Piano  
Guitar  
E.Guitar  
Bass  
Organ

161

Drums

Piano

E. Guitar

Bass

Organ

Strings

# Hebreux - BERTA

## Drums

♩ = 148,000153

7

14

21

27

32

37

42

46

50

V.S.

53

57

60

64

68

72

76

80

84

88

92

95

99

103

107

110

112

114

116

118

V.S.

120

122

124

126

128

130

132

134

136

138

140

142

144

146

148

150

152

154

156

158

V.S.

6

# Drums

160

Piano

# Hebreux - BERTA

♩ = 148,000153

5

9

14

Measures 14-17 of the piano score. The melodic line in the right hand shows some chromatic movement. The left hand accompaniment remains consistent.

18

Measures 18-21 of the piano score. The right hand features a melodic line with some grace notes. The left hand accompaniment continues.

22

V.S.

26

31

36

41

46

50

52

54

56

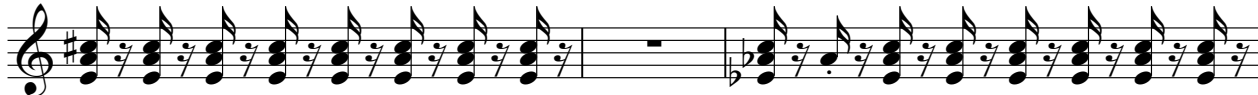

59

61

64

67

70

74

V.S.

78

82

86

90

94

99

104

109

113

117

119

121

123

125

127

130

134

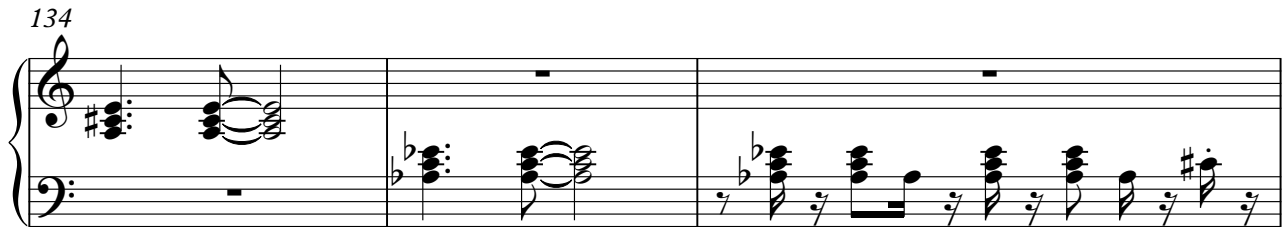

137

139

141

144

146

149

153

156

159

# Hebreux - BERTA

Guitar

♩ = 148,000153

♩ = 148,000153

42

45

48

51

54

57

59

62

65

68

71

74

77

81

84

88

92

96

99

103

107

2

111

114

117

120

123

126

129

132

135

Overdrive Guitar

Hebreux - BERTA

♩ = 148,000153

# Hebreux - BERTA

## Melody

♩ = 148,000153

7

12

17

21

25

30

34

38

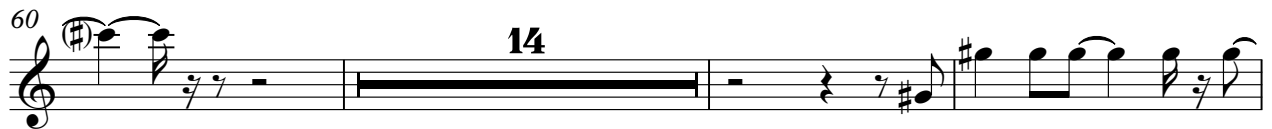

101

105

110

114

118

122

126

131

136

140

4

Melody

144

16

# Hebreux - BERTA

Bass

♩ = 148,000153

4 15

24

32

40

45

49

54

59

64

69

V.S.

74

79

83

87

92

97

102

107

112

116

121

126

131

135

140

145

150

155

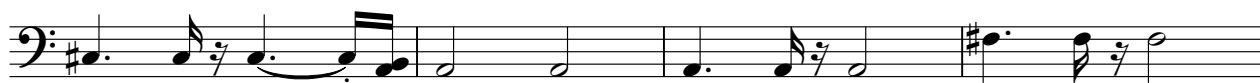

159

Organ

Hebreux - BERTA

♩ = 148,000153

41

43

47

54

59

64

72

V.S.

80

88

97

106

112

116

123

131

135

142

147

155

Strings

Hebreux - BERTA

♩ = 148,000153 **24**

29

35

40

43 **119**