

Hebreux - BETIBAM

♩ = 165,000168

Drums

Guitar

Bass

Piano

Melody

4

Drums

Guitar

Bass

Piano

Melody

7

Drums

Guitar

Bass

Piano

Melody

10

Drums

Guitar

Bass

Piano

Melody

13

Drums

Guitar

Bass

Piano

Melody

16

Drums

Guitar

Bass

Piano

Melody

19

Drums

Guitar

Bass

Piano

Melody

22

Drums

Guitar

Bass

Piano

Melody

25

Drums

Guitar

Bass

Piano

Melody

27

Drums

Guitar

Bass

Piano

Melody

30

Drums

Guitar

Bass

Piano

Melody

33

Drums

Guitar

Bass

Piano

Melody

36

Drums

Guitar

Bass

Piano

Melody

39

Drums

Guitar

Bass

Piano

Melody

42

Drums

Guitar

Bass

Piano

Melody

45

Drums

Guitar

Bass

Piano

Melody

48

Drums

Guitar

Bass

Piano

Melody

51

Drums

Guitar

Bass

Piano

Melody

54

Drums

Guitar

Bass

Piano

Melody

57

Drums

Guitar

Bass

Piano

Melody

60

Drums

Guitar

Bass

Piano

Melody

63

Drums

Guitar

Bass

Piano

Melody

66

Drums

Guitar

Bass

Piano

Melody

69

Drums

Guitar

Bass

Piano

Melody

72

Drums

Guitar

Bass

Piano

Melody

75

Drums

Guitar

Bass

Piano

Melody

78

Drums

Guitar

Bass

Piano

Melody

81

Drums

Guitar

Bass

Piano

Melody

84

Drums

Guitar

Bass

Piano

Melody

87

Drums

Guitar

Bass

Piano

Melody

89

Drums

Guitar

Bass

Piano

Melody

92

Drums

Guitar

Bass

Piano

Melody

95 17

Drums

Guitar

Bass

Piano

Melody

98

Drums

Guitar

Bass

Piano

Melody

101

Drums

Guitar

Bass

Piano

Melody

104

Drums

Guitar

Bass

Piano

Melody

107

Drums

Guitar

Bass

Piano

Melody

110

Drums

Guitar

Bass

Piano

Melody

113

Drums

Guitar

Bass

Piano

Melody

116

Drums

Guitar

Bass

Piano

Melody

119

Drums

Guitar

Bass

Piano

Melody

Hebreux - BETIBAM

Drums

♩ = 165,000168

V.S.

Drums

46

50

54

58

61

65

70

75

80

84

Drums

88

91

95

99

103

106

110

114

118

Hebreux - BETIBAM

Guitar

♩ = 165,000168

V.S.

49 

54 

57 

61 

65 

70 

75 

80 

85 

88 

92

96

101

104

108

112

116

119

Hebreux - BETIBAM

Bass

♩ = 165,000168

2

8

14

19

24

29

34

40

46

51

V.S.

109

115

118

Hebreux - BETIBAM

Piano

♩ = 165,000168

V.S.

44

48

53

57

61

65

70

75

79

84

88

92

96

101

104

108

112

116

119

Hebreux - BETIBAM

Melody

♩ = 165,000168

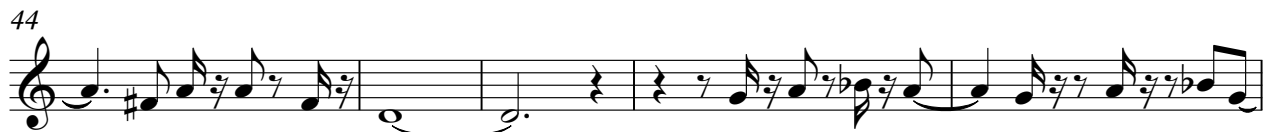
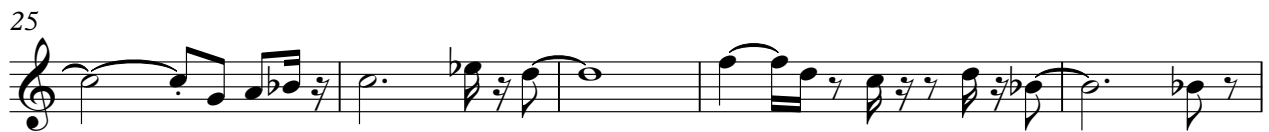

V.S.

97

102

108

113

118

