

Hebreux - BROTHER

$\text{♩} = 68,000076$

8

S. Bass
Vla.
Sar.
Solo

10

S. Bass
Vla.
Sar.
Solo

12

S. Bass
Vla.
Sar.
Solo

14

S. Bass

Vla.

Sar.

Solo

16

S. Bass

Vla.

Sar.

Solo

18

Perc.

S. Bass

Vla.

Sar.

Solo

20

Perc. S. Bass Vla. Sar. Solo

22

Perc. S. Bass Vla. Sar. Solo

24

Perc. S. Bass Vla. Sar. Solo

26

Perc. S. Bass Vla. Sar. Solo

28

Perc.

S. Bass

Vla.

Sar.

Solo

30

Perc.

S. Bass

Vla.

Sar.

Solo

32

Perc.

S. Bass

Vla.

Sar.

Solo

34

Perc.

S. Bass

Vla.

Sar.

Solo

36

Perc.

S. Bass

Vla.

Sar.

Solo

38

Perc.

S. Bass

Vla.

Sar.

Solo

40

Perc.

S. Bass

Vla.

Sar.

Solo

42

Perc.

S. Bass

Vla.

Solo

44

Perc.

S. Bass

Vla.

Solo

46

Perc.

S. Bass

Vla.

Solo

48

Perc.

S. Bass

Vla.

Solo

49

Perc.

S. Bass

Vla.

Solo

51

Perc. S. Bass Vla. Solo

53

Perc. S. Bass Vla. Sar. Solo

55

Perc. S. Bass Vla. Sar. Solo

57

Perc. S. Bass Vla. Sar. Solo

59

Perc. S. Bass Vla. Sar. Solo

61

Perc. S. Bass Vla. Sar. Solo

63

Perc. S. Bass Vla. Sar. Solo

65

Perc. S. Bass Vla. Sar. Solo

67

Perc. S. Bass Vla. Sar. Solo

68

Perc. S. Bass Vla. Sar. Solo

Hebreux - BROTHER

Percussion

♩ = 68,000076

17

21

25

29

33

37

41

45

49

53

V.S.

2

Percussion

57

61

65

67

Hebreux - BROTHER

Synth Bass

♩ = 68,000076

V.S.

40

44

48

51

54

58

62

65

67

Hebreux - BROTHER

Viola

♩ = 68,000076

4

9

16

22

28

34

39

44

50

56

V.S.

2

Viola

62

67

Hebreux - BROTHER

Sarangi

♩ = 68,000076

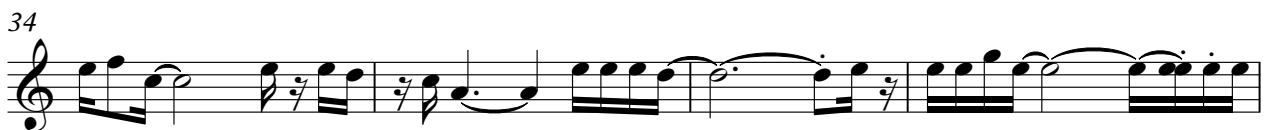

V.S.

38 13

54

58

61

64

67

Hebreux - BROTHER

Solo

♩ = 68,000076

V.S.

53

55

58

61

64

67

