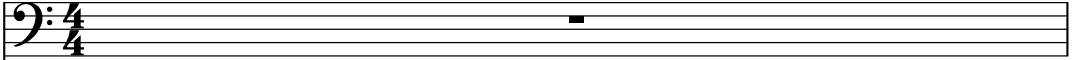
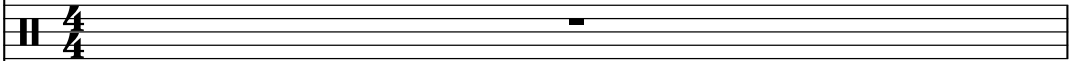

Hebreux - DMAOT

♩ = 80,000000

Trumpet 

Drums 

Piano 

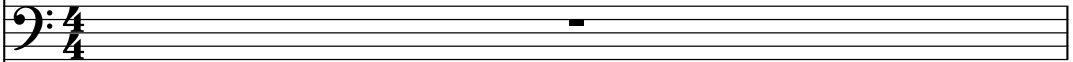
Bass 

Choir 

♩ = 80,000000

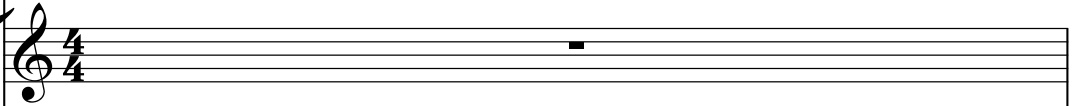
Synth Strings 

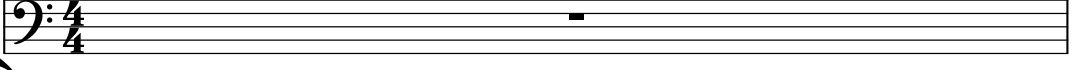
Melody 

2
Piano 

4

Piano

Melody

6

Piano

Bass

Choir

Synth Strings

Melody

8

Piano

Bass

Choir

Synth Strings

Melody

9

Piano

Bass

Choir

Synth Strings

Melody

10

Piano

Bass

Choir

Synth Strings

Melody

12

Piano

Bass

Choir

Synth Strings

Melody

14

Piano

Bass

Choir

Synth Strings

Melody

16

Piano

Bass

Choir

Synth Strings

Melody

18

Piano

Bass

Choir

Synth Strings

Melody

20

Piano

Bass

Choir

Synth Strings

Melody

21

Piano

Bass

Choir

Synth Strings

Melody

22

Trumpet

Piano

Bass

Choir

Synth Strings

Melody

23

Trumpet

Piano

Melody

24

Trumpet

Piano

26

28

29

Drums

Piano

Bass

Melody

30

Drums

Piano

Bass

Melody

31

Drums

Piano

Bass

Melody

32

Drums

Piano

Bass

Melody

33

Drums

Piano

Bass

Melody

34

Drums

Piano

Bass

35

Drums

Piano

Bass

Melody

36

Drums

Piano

Bass

Melody

37

Drums

Piano

Bass

Melody

38

Drums

Piano

Bass

Melody

39

Drums

Piano

Bass

Melody

40

Drums

Piano

Bass

Melody

41

Drums

Piano

Bass

Melody

42

Drums

Piano

Bass

Melody

43

Drums

Piano

Bass

Melody

44

Trumpet

Drums

Piano

Bass

Melody

45

Trumpet

Drums

Piano

46

Trumpet

Drums

Piano

47

Trumpet

Drums

Piano

48

Trumpet

Drums

Piano

Bass

Melody

49

50

51

52

53

54

55

Drums

Piano

Bass

Melody

56

Drums

Piano

Bass

Melody

57

Drums

Piano

Bass

Melody

58

Drums

Piano

Bass

Melody

59

Drums

Piano

Bass

Melody

60

Drums

Piano

Bass

Melody

61

Drums

Piano

Bass

Melody

62

Drums

Piano

Bass

Melody

63

Drums

Piano

Bass

Melody

64

Drums

Piano

Bass

Melody

65

Drums

Piano

Bass

Melody

Trumpet

Hebreux - DMAOT

♩ = 80,000000

21

24

27

16

46

48

18

Hebreux - DMAOT

Drums

♩ = 80,000000

26

28

30

32

34

36

38

40

42

44

V.S.

2

Drums

45

46

47

49

51

53

54

55

56

57

58

60

61

62

63

64

65

Piano

Hebreux - DMAOT

♩ = 80,000000

3

6

8

10

14

V.S.

16

19

21

23

25

28

30

32

35

37

39

41

43

44

V.S.

45

47

49

51

53

57

59

61

64

Bass

Hebreux - DMAOT

♩ = 80,000000

5

11

17

22

4

30

35

40

43

3

2

Bass

48

54

60

64

Choir

Hebreux - DMAOT

$\text{♩} = 80,000000$
5

9

14

19

23 3 39

Synth Strings

Hebreux - DMAOT

♩ = 80,000000

5

9

14

20

3

26

39

Hebreux - DMAOT

Melody

♩ = 80,000000

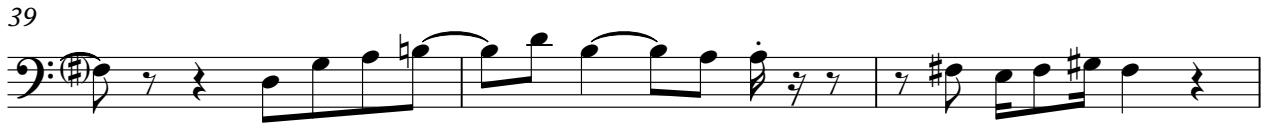

2

Melody

48

52

56

60

64

