

# Hebreux - KELIM

♩ = 62,000061

percussion

piano

bass

vocals

Melody

percussion

piano

bass

vocals

strings

2

11

Melody

percussion

piano

bass

strings

14

Melody

percussion

piano

bass

strings

16

Melody

percussion

piano

bass

strings

18

Melody

percussion

piano

bass

strings

20

Melody

percussion

piano

bass

strings

1'29.0"  
24.1,00  
chorus

23

Melody

percussion

piano

bass

strings

25

Melody

percussion

piano

bass

strings

27

Melody

percussion

piano

bass

strings

30

Melody

percussion

piano

bass

strings

34

Melody

percussion

piano

bass

strings

37

Melody

percussion

piano

bass

39

Melody

percussion

piano

bass

strings

41

Melody

percussion

piano

bass

vocals

2'38.7"  
45.1,00  
solo part

44

Melody

sax

percussion

piano

bass

46

sax

percussion

piano

bass

48

sax

percussion

piano

bass

50

sax

percussion

piano

bass

52

sax

percussion

piano

bass

3'13.5"  
54.1,00  
churus

54

Melody

sax

percussion

piano

bass

vocals2

strings

56

Melody

percussion

piano

bass

vocals2

strings

59

Melody

percussion

piano

bass

vocals2

strings

61

Melody

percussion

piano

bass

vocals

vocals2

strings

percussion

A single staff of music for percussion. It begins with a double bar line and a key signature of two flats. The notation consists of a series of rhythmic marks: a quarter note, a quarter note, a quarter note, a quarter note, a half note, and a quarter note, followed by a double bar line.

piano

A grand staff for piano, consisting of a treble clef and a bass clef. The key signature is two flats. The treble clef part features a series of chords and melodic lines, including a half note chord, a quarter note chord, and a half note chord. The bass clef part features a series of notes and chords, including a half note chord, a quarter note chord, and a half note chord.

bass

A single staff of music for bass. It begins with a double bar line and a key signature of two flats. The notation consists of a series of notes: a half note, a quarter note, a quarter note, and a quarter note, followed by a double bar line.

vocals

A single staff of music for vocals. It begins with a double bar line and a key signature of two flats. The notation consists of a series of notes: a half note, a quarter note, a quarter note, and a quarter note, followed by a double bar line.

strings

A single staff of music for strings. It begins with a double bar line and a key signature of two flats. The notation consists of a series of notes and chords, including a half note chord, a quarter note chord, and a half note chord, followed by a double bar line.

# Hebreux - KELIM

## Melody

♩ = 62,000061

4

9

13

17

21

24

28

34

39

43

9

2

Melody

54

58

# Hebreux - KELIM

sax

♩ = 62,000061

23 4

28

4

35

8

45

3 3

48

3 3

51

3 3 6

54

10

# Hebreux - KELIM

percussion

♩ = 62,000061

V.S.

2

percussion

53

58

61

# Hebreux - KELIM

piano

♩ = 62,000061

V.S.

17

20

23

25

28

31

35

39

41

44

47

50

53

55

58

61

2

bass

53

58

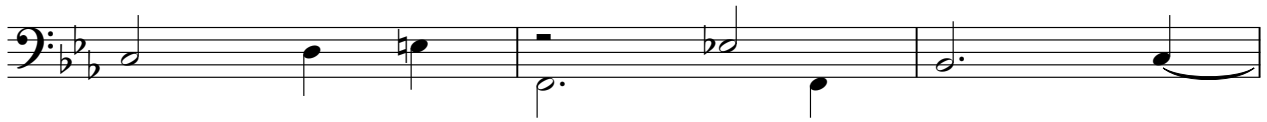

61

# Hebreux - KELIM

vocals

♩ = 62,000061

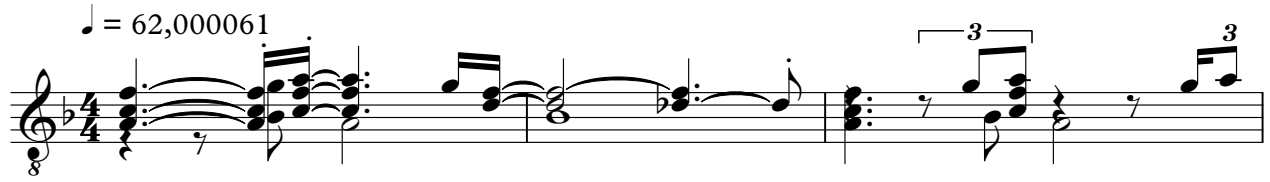

4

24

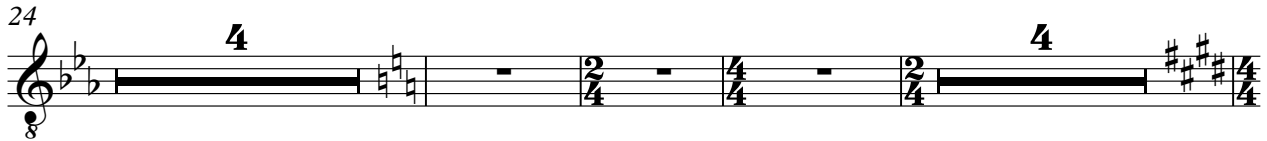

35

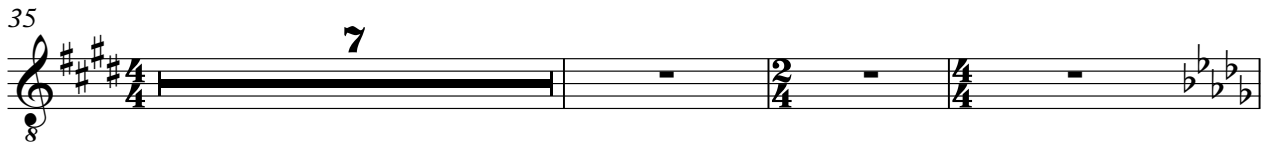

45

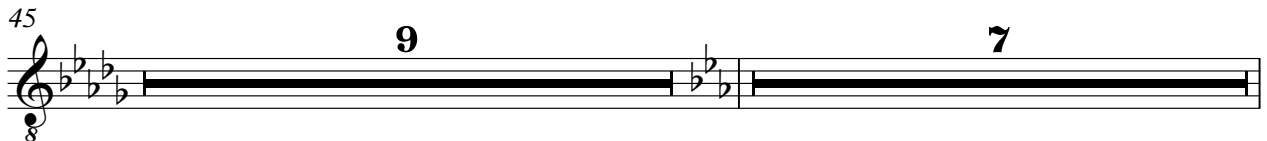

61

♩ = 62,000061

23 4

28 4

35 8

45 9

57

60 3

# Hebreux - KELIM

strings

♩ = 62,000061

3 9

17

23

26

32 4 4

45 9

59 3

62