

Hebreux - ODYOM

$\text{♩} = 89,000038$

- Vibraphone:** Plays a melodic line with notes and rests.
- E. Guitar:** Plays a melodic line with notes and rests.
- Fretless Bass:** Plays a melodic line with notes and rests.
- Organ:** Plays a simple melodic line with notes and rests.
- Synth Strings:** Plays a simple melodic line with notes and rests.

4

Drums

Vibraphone

E.Guitar

Fretless Bass

E.Piano

Organ

Synth Strings

6

Drums

Vibraphone

E.Guitar

Fretless Bass

E.Piano

Organ

Synth Strings

8

Drums

Vibraphone

E. Guitar

Fretless Bass

E. Piano

Organ

Synth Strings

3

10

Drums

E. Guitar

Fretless Bass

E. Piano

Organ

Synth Strings

Melody

3

12

Drums

E.Guitar

Fretless Bass

E.Piano

Synth Strings

Melody

14

Drums

E.Guitar

Fretless Bass

E.Piano

Synth Strings

Melody

16

Drums

Fretless Bass

E.Piano

Synth Strings

Melody

18

Drums

E.Guitar

Fretless Bass

E.Piano

Synth Strings

Melody

20

Drums

E.Guitar

Fretless Bass

E.Piano

Synth Strings

Melody

22

Drums

E.Guitar

Fretless Bass

E.Piano

Synth Strings

Melody

24

Drums

E.Guitar

Fretless Bass

E.Piano

Organ

Synth Strings

Melody

27

Drums

Fretless Bass

E.Piano

Organ

Synth Strings

Melody

30

Drums

Fretless Bass

E.Piano

Organ

Synth Strings

Melody

33

Drums

Fretless Bass

E.Piano

Organ

Synth Strings

Melody

36

Drums

Fretless Bass

Choir

E.Piano

Organ

Synth Strings

Melody

39

Drums

Fretless Bass

Choir

E.Piano

Organ

Synth Strings

Melody

41

Drums

E.Guitar

Fretless Bass

E.Piano

Organ

Synth Strings

Melody

43

Drums

E.Guitar

Fretless Bass

E.Piano

Synth Strings

Melody

45

Drums

E.Guitar

Fretless Bass

E.Piano

Synth Strings

Melody

47

Drums

E.Guitar

Fretless Bass

E.Piano

Organ

Synth Strings

Melody

50

Drums

E.Guitar

Fretless Bass

E.Piano

Organ

Synth Strings

Melody

3

52

Drums

E.Guitar

Fretless Bass

E.Piano

Organ

Synth Strings

Melody

3

54

Drums

E.Guitar

Fretless Bass

E.Piano

Organ

Synth Strings

Melody

56

Drums

E.Guitar

Fretless Bass

E.Piano

Synth Strings

Melody

58

Drums

E. Guitar

Fretless Bass

E. Piano

Organ

Synth Strings

Melody

60

Drums

E. Guitar

Fretless Bass

E. Piano

Organ

Synth Strings

Melody

62

Drums

E.Guitar

Fretless Bass

E.Piano

Organ

Synth Strings

Melody

64

Drums

E.Guitar

Fretless Bass

E.Piano

Organ

Synth Strings

Melody

66

Drums

E.Guitar

Fretless Bass

Organ

Synth Strings

Melody

69

Drums

E.Guitar

Fretless Bass

Choir

Organ

Synth Strings

Melody

72

Drums

E.Guitar

Fretless Bass

E.Piano

Organ

Synth Strings

Melody

74

Drums

E.Guitar

Fretless Bass

E.Piano

Organ

Synth Strings

Melody

76

Drums

E.Guitar

Fretless Bass

E.Piano

Organ

Synth Strings

Melody

78

Drums

E.Guitar

Fretless Bass

E.Piano

Organ

Synth Strings

Melody

80

Drums

E.Guitar

Fretless Bass

E.Piano

Organ

Synth Strings

Melody

82

Drums

E.Guitar

Fretless Bass

Organ

Synth Strings

Melody

85

Drums

E.Guitar

Fretless Bass

Choir

Organ

Synth Strings

Melody

88

Drums

Vibraphone

E.Guitar

Fretless Bass

E.Piano

Organ

Synth Strings

Melody

90

Drums

Vibraphone

E.Guitar

Fretless Bass

E.Piano

Organ

Synth Strings

92

Drums

Vibraphone

E.Guitar

Fretless Bass

E.Piano

Organ

Synth Strings

94

Drums

Vibraphone

E. Guitar

Fretless Bass

E. Piano

Organ

Synth Strings

Hebreux - ODYOM

Drums

♩ = 89,000038

1
16

4

7

10

13

16

19

22

25

29

V.S.

Drums

33

37

41

44

47

50

53

56

59

63

67

71

75

79

83

87

91

94

Vibraphone

Hebreux - ODYOM

♩ = 89,000038

7

89

93

Hebreux - ODYOM

E.Guitar

♩ = 89,000038

7

13

19

24

45

51

56

62

67

V.S.

73

78

83

89

93

Hebreux - ODYOM

Fretless Bass

♩ = 89,000038

7

14

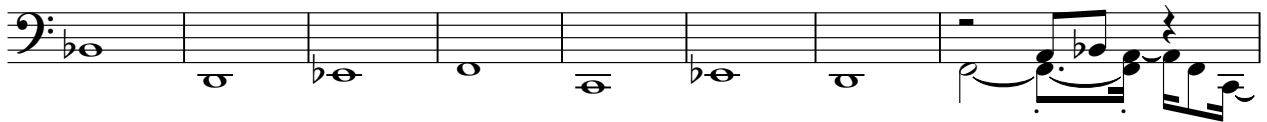

22

29

34

39

45

53

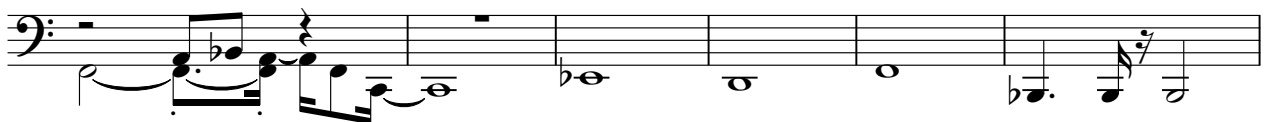

59

V.S.

64

69

74

79

84

89

93

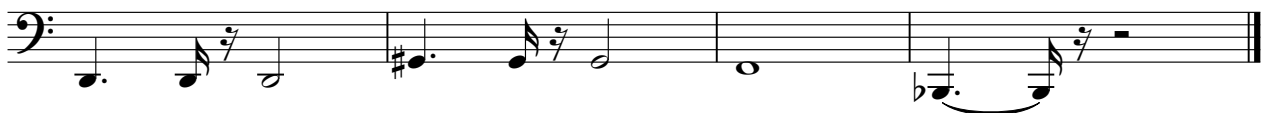

Choir

Hebreux - ODYOM

♩ = 89,000038

35

40

29

72

13

9

♩ = 89,000038

4

6

8

12

17

24

31

38

44

49

55

59

61

63

65

6

73

Organ

Hebreux - ODYOM

♩ = 89,000038

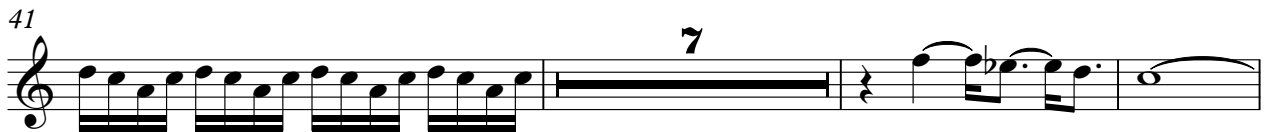
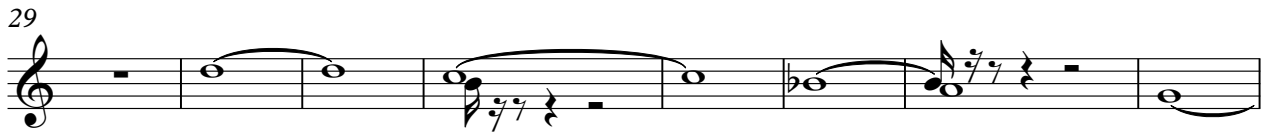
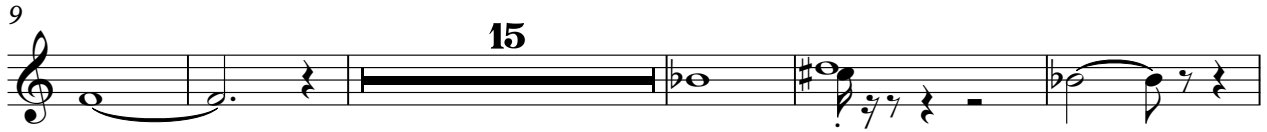

58

66

74

82

90

Hebreux - ODYOM

Synth Strings

♩ = 89,000038

10

18

24

30

38

46

53

60

67

V.S.

2

Synth Strings

75

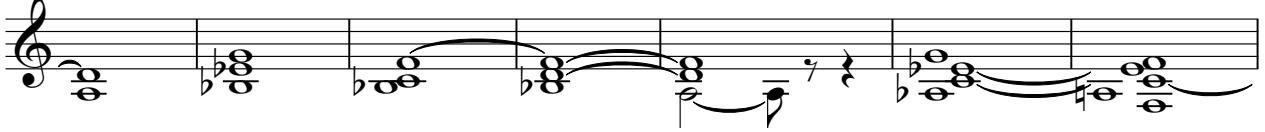

82

89

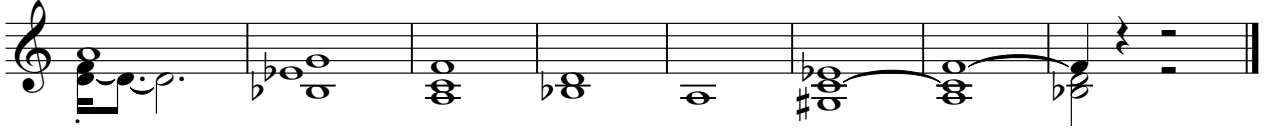

Hebreux - ODYOM

Melody

♩ = 89,000038

8

13

18

22

26

31

36

42

46

50

3

3

V.S.

Melody

54

58

63

68

74

79

84

88

