

# Hebreux - SIGALIOT

♩ = 122,000069

Drums

Guitar

Guitar

Guitar

Bass

E. Piano

Crystal

♩ = 122,000069

Strings

3

Drums

Guitar

Bass

E. Piano

Strings

2

5

Drums

Guitar

Bass

E.Piano

Strings

7

Drums

Guitar

Bass

E.Piano

Strings

9

Drums

Guitar

Solo

Bass

E.Piano

12

Drums

Guitar

Solo

Bass

E.Piano

15

Drums

Guitar

Solo

Bass

E.Piano

18

Drums

Guitar

Solo

Bass

E.Piano

20

Drums

Guitar

Solo

Bass

E.Piano

23

Drums

Guitar

Guitar

Solo

Bass

E.Piano

Drums

Guitar

Guitar

Solo

Solo notation for measures 25-28. Measure 25 has a quarter note. Measures 26-28 feature a half-note melody with a slur over the notes.

Bass

Bass notation for measures 25-28. Measure 25 has a quarter note. Measures 26-28 feature a half-note melody with a slur over the notes.

E.Piano

E.Piano notation for measures 25-28. Measure 25 has a quarter note. Measures 26-28 feature a half-note melody with a slur over the notes.

26

28

Drums

Guitar

Guitar

Solo

Bass

E.Piano

Crystal

Strings

30

Drums

Guitar

Solo

Bass

Crystal

Strings

32

Drums

Guitar

Guitar

Solo

Bass

Crystal

Strings

34

Drums

Guitar

Guitar

Solo

Bass

Strings

36

Drums

Guitar

Guitar

Solo

Bass

Strings

38

Drums

Guitar

Solo

Bass

Strings

40

Drums

Guitar

Solo

Bass

Strings

42

Drums

Guitar

Solo

Bass

Strings

45

Drums

Guitar

Guitar

Bass

E.Piano

48

Drums

Guitar

Solo

Bass

E.Piano

51

Drums

Guitar

Solo

Bass

E.Piano

54

Drums

Guitar

Solo

Bass

E.Piano

57

Drums

Guitar

Solo

Bass

E.Piano

Strings

60

Drums

Guitar

Solo

Bass

E.Piano

Strings

63

Drums

Guitar

Guitar

Solo

Bass

E.Piano

Strings

65

68

70

72

74

76

78

80

Drums

Guitar

Solo

Bass

Strings

82

Drums

Guitar

Solo

Bass

Strings

85

Drums

Guitar

Bass

E.Piano

88

91

99

101

103

106

109

112

114

116

118

120

123

125

127

129

131

133

135

137

140

143

146

148

151

154

156

159

161

# Hebreux - SIGALIOT

## Drums

♩ = 122,000069

4/4

4

6

8

11

14

17

20

23

26

V.S.

29

32

35

38

41

44

48

52

56

60

63

66

69

72

75

78

81

85

88

91

94

97

99

101

103

106

109

112

115

118

121

124

127

130

133

136

139

V.S.

142

145

148

151

154

157

160

Hebreux - SIGALIOT

Guitar

♩ = 122,000069

21

25

27

29

31

33

35

37

39

41

45 18

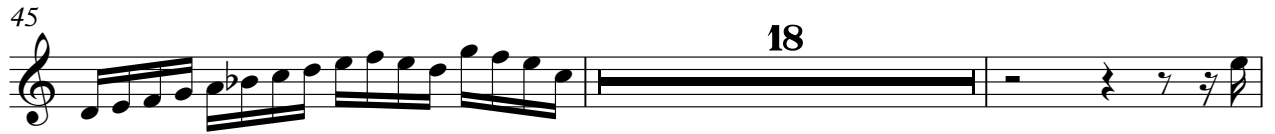

65

67

69

71

73

75

77

79

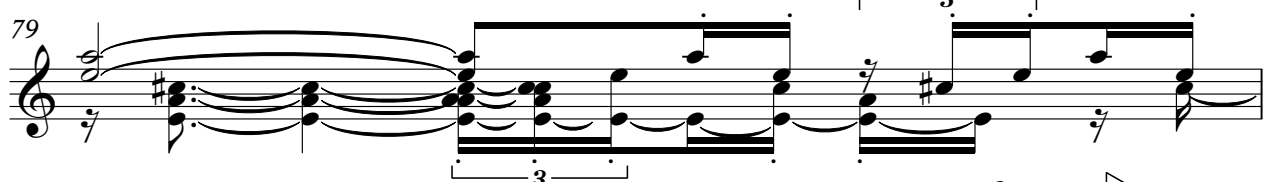

80

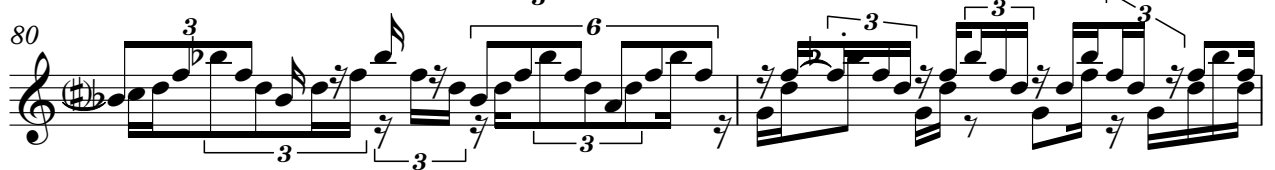

82 34

119

122

124

126

128

130

132

134

136

V.S.

139

6

147

150

154

158

161

3

Hebreux - SIGALIOT

Guitar

♩ = 122,000069

87

90

94

97

99

101

104

144

148

153

37

3

6

3

3

# Hebreux - SIGALIOT

Guitar

♩ = 122,000069

6

11

14

17

20

24

25

27

32

35

8

47

51

54

57

60

64

66

2

72

77

7

88

92

98

102

106

109

113

116

120

121

127

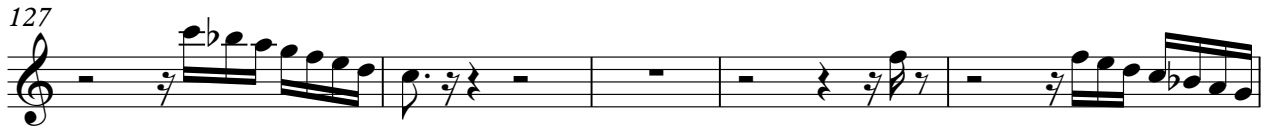

132

142

146

150

154

158

161

# Hebreux - SIGALIOT

Solo

♩ = 122,000069

8

12

16

20

24

2

30

3

35

40

5

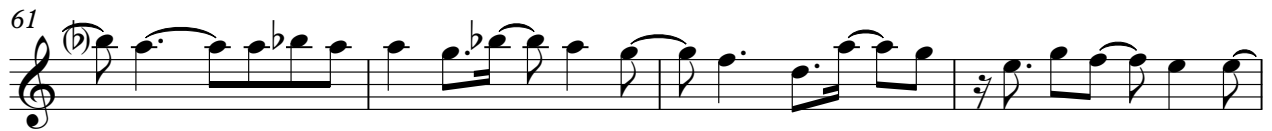
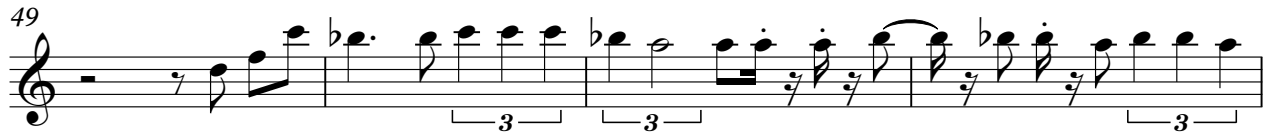

# Hebreux - SIGALIOT

Bass

♩ = 122,000069

6

11

16

21

26

34

41

46

106

111

116

122

130

137

143

148

153

158

V.S.

161

♩ = 122,000069

6

11

15

19

23

27

16

47

52

56

60

63

67

15

15

86

90

94

99

103

V.S.

107

111

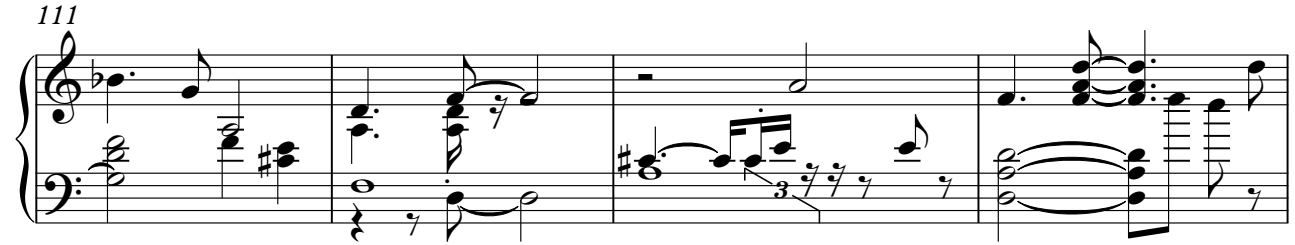

115

118

122

141

145

149

153

157

160

Crystal

Hebreux - SIGALIOT

♩ = 122,000069

26

32

34

71

49

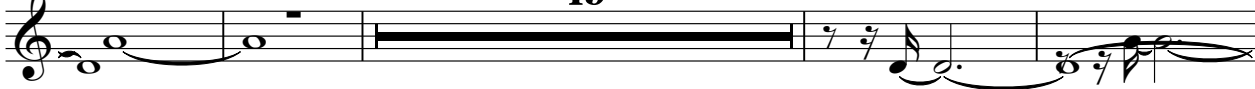

124

35

3

# Hebreux - SIGALIOT

Strings

♩ = 122,000069

2

89

Strings

2

96

102

108

114

119

123

128

135

8

149

155

Strings

160
