

Hebreux - TNILYAD

♩ = 120,000000

Drums

Piano

Piano

Slap Bass

Fretless Bass

E.Piano

Echo Drops

Strings

♩ = 120,000000

7

Drums

Piano

Slap Bass

Fretless Bass

E.Piano

Echo Drops

Strings

13

16

25

28

30

32

38

40

42

Drums

Piano

Slap Bass

Fretless Bass

E. Piano

Echo Drops

Strings

Solo

45

Drums

Piano

E. Piano

Strings

Solo

54

56

59

62

71

Drums

Piano

Slap Bass

Fretless Bass

E.Piano

Strings

Solo

74

Drums

Piano

Slap Bass

Fretless Bass

E.Piano

Strings

Solo

83

86

98

Drums

Piano

Piano

Slap Bass

Fretless Bass

E. Piano

Echo Drops

Strings

101

Drums

Piano

Piano

Slap Bass

Fretless Bass

E. Piano

Echo Drops

Strings

103

Drums

Piano

Piano

Slap Bass

Fretless Bass

E. Piano

Echo Drops

Strings

105

Piano

Slap Bass

Strings

Hebreux - TNILYAD

Drums

♩ = 120,000000

6

11

16

21

26

30

35

40

45

V.S.

50

55

60

65

70

75

80

84

89

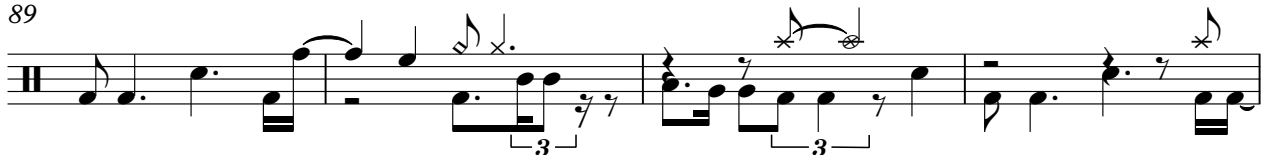

93

Drums

3

97

101

Piano

Hebreux - TNILYAD

$\text{♩} = 120,000000$
90

95

101

105

Hebreux - TNILYAD

Piano

♩ = 120,000000

5

9

12

16

19

V.S.

49

52

55

58

61

64

67

70

Piano

5

100

102

Hebreux - TNILİYAD

Slap Bass

♩ = 120,000000

8

15

12

31

36

42

11

57

62

67

73

V.S.

2

Slap Bass

78

83

88

94

101

♩ = 120,000000

8

15

12

31

36

42

11

57

62

67

73

V.S.

78

83

88

94

100

♩ = 120,000000

43

46

49

52

55

58

61

64

67

70

73

76

79

82

85

88

91

94

96

99

102

Echo Drops

Hebreux - TNILYAD

♩ = 120,000000

5

8

11

14

23

39

41

43

46

Echo Drops

91

94

97

100

102

Hebreux - TNILYAD

Strings

♩ = 120,000000

6

11

15

19

24

28

33

38

41

V.S.

45

50

54

59

64

69

74

79

84

89

94

Strings

100

104

Hebreux - TNILYAD

Solo

♩ = 120,000000

14

18

23

27

31

35

38

4

44

48

53

58

62

67

72

77

82

86

Solo

3

90

16