

# Hebreux - VEOTACH

♩ = 69,000015

Melody

Drums

Piano

Bass

♩ = 69,000015

Strings

3

Melody

Piano

2

5

Melody

Piano

Strings

7

Melody

Piano

Bass

Strings

9

Melody

Piano

Bass

Strings

11

Melody

Piano

Bass

Strings

14

Melody

Piano

Bass

Strings

16

Melody

Drums

Piano

Bass

Strings

18

Melody

Drums

Piano

Bass

Strings

20

Melody

Drums

Piano

Bass

Strings

22

Melody

Drums

Piano

Bass

Strings

24

Melody

Drums

Piano

Bass

Strings

26

Melody

Drums

Piano

Bass

Strings

29

Melody

Drums

Piano

Bass

Strings

31

Melody

Drums

Piano

Bass

Strings

33

Melody

Drums

Piano

Bass

Strings

35

Melody

Drums

Piano

Bass

Strings

37

Melody

Drums

Piano

Bass

Strings

39

Melody

Drums

Piano

Bass

Strings

41

Melody

Drums

Piano

Bass

Strings

44

Melody

Drums

Piano

Bass

Strings

46

Melody

Drums

Piano

Bass

Strings

48

Drums

Piano

Bass

Strings

51

Melody

Drums

Piano

Bass

Strings

53 ♪ = 69,00067,500037,00062,0004000000 ♪ = 62,0000000000 ♪ = 65,000069

Melody

Drums

Piano

Bass

Strings

♪ = 69,00067,500037,00062,0004000000 ♪ = 62,0000000000 ♪ = 65,000069

# Hebreux - VEOTACH

## Melody

♩ = 69,000015

5

9

13

17

21

25

29

33

37

V.S.

# Hebreux - VEOTACH

## Drums

♩ = 69,000015

12 3

19

23

27

31

35

39

43

47

51

♩ = 69,000015

# Hebreux - VEOTACH

Piano

♩ = 69,000015

Measures 4-6 of the piano score. The right hand continues with intricate rhythmic patterns, and the left hand maintains a consistent bass line with some chromatic movement.

Measures 7-9 of the piano score. The right hand's melody becomes more active, and the left hand's bass line shows more frequent note changes.

V.S.

21

23

25

29

32

36

38

40

44

47

51

53

♩ = 69, 0067, 0067, 0065, 0064, 0062, 0065, 0066, 000000 ♩ = 66, 500000 ♩ 9

# Hebreux - VEOTACH

Bass

♩ = 69,000015

6

12

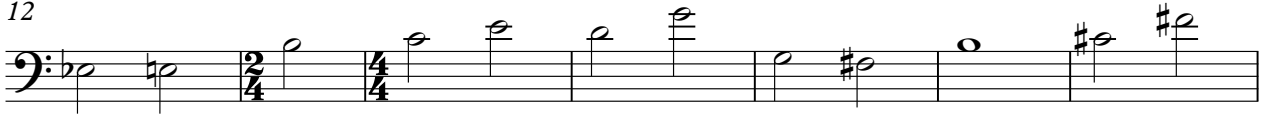

19

25

32

38

45

50

♩ = 69,000015

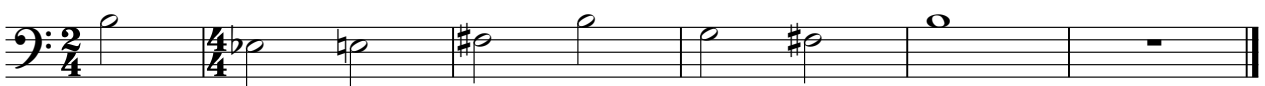

# Hebreux - VEOTACH

Strings

♩ = 69,000015

5

9

14

17

22

27

31

36

41

45

V.S.

