

Hebreux - YOM6

♩ = 147,000092

Drums

Muted Guitar

Distored Guitar

Overdrive Guitar

Bass

♩ = 147,000092

Voice

5

Drums

Distored Guitar

Overdrive Guitar

Bass

9

Drums

Piano

Muted Guitar

Distored Guitar

Overdrive Guitar

Melody

Bass

11

Drums

Piano

Muted Guitar

Overdrive Guitar

Melody

Bass

13

Drums

Piano

Muted Guitar

Overdrive Guitar

Melody

Bass

15

Drums

Piano

Muted Guitar

Overdrive Guitar

Melody

Bass

17

Drums

Piano

Muted Guitar

Overdrive Guitar

Melody

Bass

19

Drums

Piano

Muted Guitar

Overdrive Guitar

Melody

Bass

21

Drums

Piano

Muted Guitar

Overdrive Guitar

Melody

Bass

23

Drums

Piano

Muted Guitar

Overdrive Guitar

Melody

Bass

25

Drums

Piano

Muted Guitar

Overdrive Guitar

Melody

Bass

27

Drums

Piano

Muted Guitar

Overdrive Guitar

Melody

Bass

30

Drums

Piano

Muted Guitar

Overdrive Guitar

Melody

Bass

33

Drums

Piano

Muted Guitar

Overdrive Guitar

Melody

Bass

Voice

35

Drums

Piano

Muted Guitar

Melody

Bass

Voice

37

Drums

Piano

Muted Guitar

Melody

Bass

Voice

39

Drums

Piano

Muted Guitar

Distored Guitar

Melody

Bass

Voice

Detailed description of the musical score: The score is for measures 39 and 40. The Drums part features a complex, multi-layered pattern with various rhythmic values and accents. The Piano part consists of chords in the right hand and a bass line in the left hand. The Muted Guitar part has a rhythmic pattern of eighth notes with a muted sound. The Distored Guitar part is mostly silent, with a few notes in measure 40. The Melody part has a simple line of notes. The Bass part has a simple line of notes. The Voice part has a short phrase in measure 39 and a long note in measure 40.

41

Drums

Piano

Muted Guitar

Distored Guitar

Melody

Bass

Voice

43

Drums

Piano

Muted Guitar

Melody

Bass

Voice

45

Drums

Piano

Muted Guitar

Melody

Bass

Voice

47

Drums

Piano

Muted Guitar

Distored Guitar

Melody

Bass

Voice

49

Drums

Piano

Muted Guitar

Distored Guitar

Overdrive Guitar

Bass

Voice

52

Drums

Piano

Muted Guitar

Distored Guitar

Overdrive Guitar

Melody

Bass

55

Drums

Piano

Muted Guitar

Overdrive Guitar

Melody

Bass

57

Drums

Piano

Muted Guitar

Overdrive Guitar

Melody

Bass

59

Drums

Piano

Muted Guitar

Overdrive Guitar

Melody

Bass

61

Drums

Piano

Muted Guitar

Overdrive Guitar

Melody

Bass

63

Drums

Piano

Muted Guitar

Overdrive Guitar

Melody

Bass

65

Drums

Piano

Muted Guitar

Overdrive Guitar

Melody

Bass

67

Drums

Piano

Muted Guitar

Overdrive Guitar

Melody

Bass

69

Drums

Piano

Muted Guitar

Overdrive Guitar

Melody

Bass

71

Drums

Piano

Muted Guitar

Overdrive Guitar

Melody

Bass

74

Drums

Piano

Muted Guitar

Overdrive Guitar

Melody

Bass

77

Drums

Piano

Muted Guitar

Overdrive Guitar

Melody

Bass

Voice

79

Drums

Piano

Muted Guitar

Melody

Bass

Voice

81

Drums

Piano

Muted Guitar

Melody

Bass

Voice

83

Drums

Piano

Muted Guitar

Distored Guitar

Melody

Bass

Voice

85

Drums

Piano

Muted Guitar

Distored Guitar

Melody

Bass

Voice

87

Drums

Piano

Muted Guitar

Melody

Bass

Voice

89

Drums

Piano

Muted Guitar

Melody

Bass

Voice

91

Drums

Piano

Muted Guitar

Distored Guitar

Melody

Bass

Voice

93

- Drums:** Features a complex rhythmic pattern with various note values and rests.

96

Drums

Piano

Muted Guitar

Distored Guitar

Overdrive Guitar

Melody

Bass

99

Drums

Piano

Muted Guitar

Overdrive Guitar

Melody

Bass

102

105

107

Drums

Piano

Muted Guitar

Overdrive Guitar

Melody

Bass

109

Drums

Piano

Muted Guitar

Overdrive Guitar

Melody

Bass

111

Drums

Piano

Muted Guitar

Overdrive Guitar

Melody

Bass

113

Drums

Piano

Muted Guitar

Overdrive Guitar

Melody

Bass

115

Drums

Piano

Muted Guitar

Overdrive Guitar

Melody

Bass

118

Drums

Piano

Muted Guitar

Overdrive Guitar

Melody

Bass

121

123

125

Drums

Piano

Muted Guitar

Melody

Bass

Voice

127

Drums

Piano

Muted Guitar

Distored Guitar

Melody

Bass

Voice

129

Drums

Piano

Muted Guitar

Distored Guitar

Melody

Bass

Voice

131

Drums

Piano

Muted Guitar

Melody

Bass

Voice

133

Drums

Piano

Muted Guitar

Melody

Bass

Voice

135

Drums

Piano

Muted Guitar

Distored Guitar

Melody

Bass

Voice

137

Drums

Piano

Muted Guitar

Distored Guitar

Bass

Voice

139

Drums

Piano

Muted Guitar

Bass

Voice

141

Drums

Piano

Muted Guitar

Bass

Voice

143

Drums

Piano

Muted Guitar

Distored Guitar

Overdrive Guitar

Melody

Bass

Voice

146

Drums

Piano

Distored Guitar

Overdrive Guitar

Bass

148

Drums

Piano

Distored Guitar

Overdrive Guitar

Bass

150

Drums

Piano

Distored Guitar

Overdrive Guitar

Bass

152

Drums

Piano

Distored Guitar

Overdrive Guitar

Bass

Hebreux - YOM6

Drums

♩ = 147,000092

V.S.

39

41

43

45

47

50

55

59

63

67

Drums

3

71

75

79

81

83

85

87

89

91

94

V.S.

99

104

108

112

116

120

123

125

127

129

131

133

135

138

141

143

146

148

150

152

Hebreux - YOM6

Piano

♩ = 147,000092

13

17

Measures 17-20. The right hand has more complex chordal textures, and the left hand continues the bass line.

21

26

30

V.S.

35

39

43

47

51

56

61

65

69

73

77

81

V.S.

85

88

91

95

99

103

107

111

115

119

124

128

132

136

140

143

147

151

Hebreux - YOM6

Muted Guitar

♩ = 147,000092

9

12

14

16

18

20

22

24

27

33

V.S.

36

38

40

42

44

46

48

51

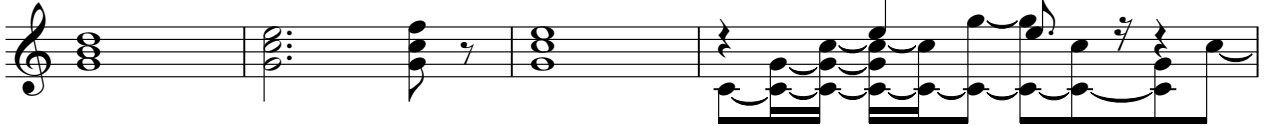

55

57

59

61

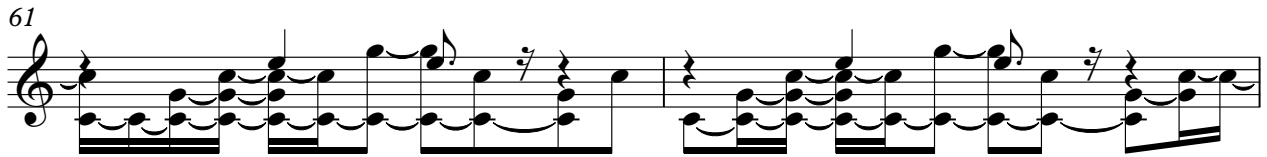

63

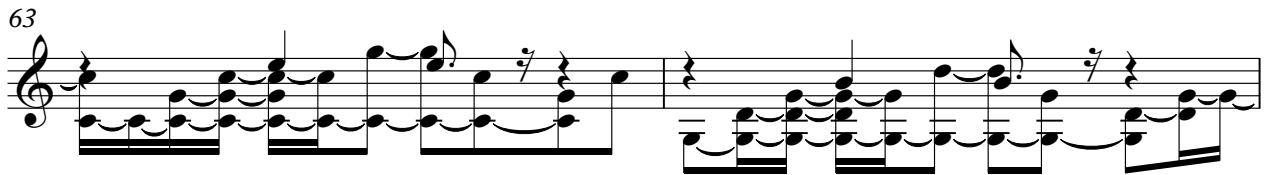

65

67

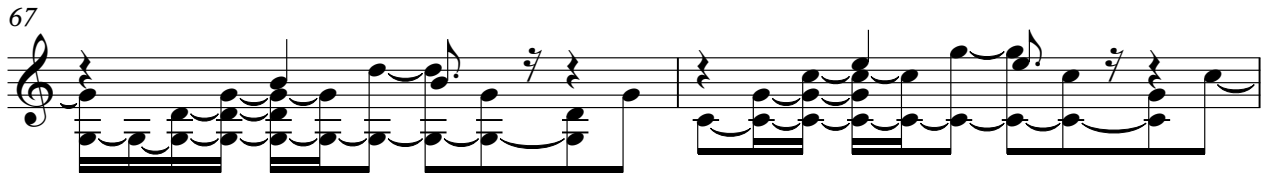

69

74

78

80

82

84

86

88

90

92

95

100

104

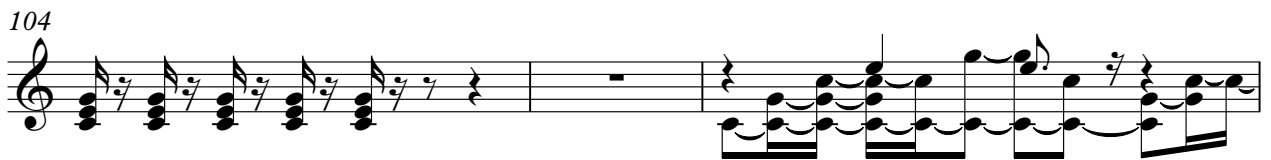

107

109

111

113

118

122

124

126

128

130

132

134

V.S.

136

138

140

142

143

Distored Guitar

Hebreux - YOM6

♩ = 147,000092

5

10 **29** **5**

48

52 **29**

85 **5**

94

98 **29** **5**

135 **7**

2

Distored Guitar

146

150

Overdrive Guitar

Hebreux - YOM6

♩ = 147,000092

10

17

24

31

50

57

64

71

76

94

100

105

112

118

122

23

148

151

Hebreux - YOM6

Melody

♩ = 147,000092

8

13

17

21

26

31

36

41

45

4

53

57

61

65

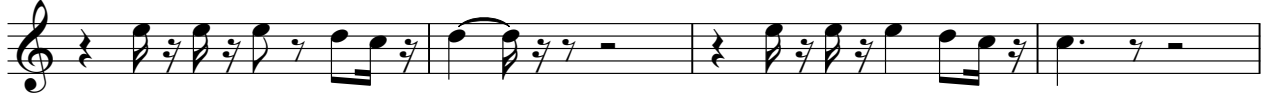

69

74

79

83

87

92

3

99

103

107

111

115

120

125

130

135

145

Hebreux - YOM6

Bass

♩ = 147,000092

V.S.

54

60

66

71

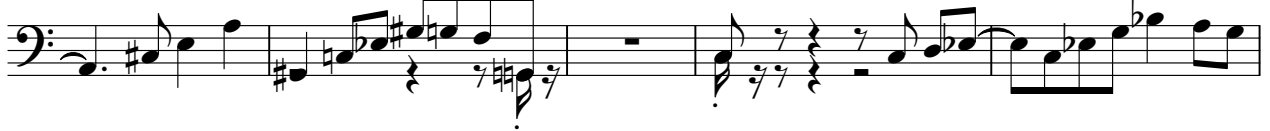

76

81

86

91

96

102

107

113

118

122

127

132

137

142

148

151

Hebreux - YOM6

Voice

♩ = 147,000092

33

39

46

80

88

122

131

139

144

28

28

9