

♩ = 83,000069

ALL rights reserved.

3

Bar. Tpt.

Tbn.

Perc.

Alto Glock.

J. Gtr.

E. Bass

FM

5

Alto Sax.

Bar. Tpt.

Tbn.

Perc.

Alto Glock.

J. Gtr.

E. Bass

FM

FX 3

Solo

Lie beſchatz

7

Alto Sax.

Perc.

Gyl

J. Gtr.

E. Bass

FM

Syn. Str.

FX 3

Solo

ichbrauch' Dich sœhr mit je demTag

9

Alto Sax.

Perc.

Gyl

J. Gtr.

E. Bass

Syn. Str.

FX 3

Solo

je der Stun wd ed es mehr.

10

Alto Sax.

Perc.

Gyl

J. Gtr.

E. Bass

FM

Syn. Str.

FX 3

Solo

Uns al lein ge hürt die Welt

Uns al lein ge hürt die Welt

12

Alto Sax.

Perc.

Gyl

J. Gtr.

E. Bass

FM

Syn. Str.

FX 3

Solo

weil für uns zwei

13

Alto Sax.

Perc.

Gyl

J. Gtr.

E. Bass

FM

Syn. Str.

FX 3

Solo

wirk lich nur die Lie be zahlt

14

Alto Sax.

Perc.

Gyil

J. Gtr.

E. Bass

FM

Syn. Str.

FX 3

Solo

weil für uns zwei

15

Alto Sax.

Perc.

Gyil

J. Gtr.

E. Bass

FM

Syn. Str.

FX 3

Solo

wirk lich nur die Lie be zahlt.

16

Alto Sax.

Perc.

Gyl

J. Gtr.

E. Bass

Syn. Str.

FX 3

Solo

Je der Herz

17

Alto Sax.

Perc.

Gyl

J. Gtr.

E. Bass

FM

Syn. Str.

Solo

schlag von mir hat nun Sinn

18

Alto Sax.

Perc.

J. Gtr.

E. Bass

FM

Syn. Str.

Solo

ne ben Dir oh ne dich

19

Alto Sax.

Perc.

J. Gtr.

E. Bass

FM

Syn. Str.

Solo

war mein Le ben ein fach sinn

20

Alto Sax.

Perc.

J. Gtr.

E. Bass

FM

Syn. Str.

Solo

los und leer. Tief im S<sub>b</sub>

21

Alto Sax.  
Perc.  
J. Gtr.  
E. Bass  
FM  
Syn. Str.  
Solo

den mei nes Her zens scheint die Son

22

Alto Sax.  
Perc.  
J. Gtr.  
E. Bass  
FM  
Syn. Str.  
Solo

ne nur für Dich nur mit Dir

23

Alto Sax.

Perc.

J. Gtr.

E. Bass

FM

Syn. Str.

Solo

uff net sich das Pa ra dies für mich. Lie

25

Alto Sax.

Bar. Tpt.

Tbn.

Perc.

J. Gtr.

E. Bass

FM

Syn. Str.

FX 3

Solo

ber Schatz ichbrauch' Dich seehr

27

Alto Sax.

Bar. Tpt.

Tbn.

Perc.

J. Gtr.

E. Bass

FM

Syn. Str.

FX 3

Solo

mit je dem Tag je der Stun

28

Alto Sax.

Bar. Tpt.

Tbn.

Perc.

J. Gtr.

E. Bass

FM

Syn. Str.

FX 3

Solo

wied es mehr.

29

Alto Sax.

Bar. Tpt.

Tbn.

Perc.

J. Gtr.

E. Bass

FM

Syn. Str.

FX 3

Solo

Uns al lein ge hürt

30

Alto Sax.

Bar. Tpt.

Tbn.

Perc.

J. Gtr.

E. Bass

FM

Syn. Str.

FX 3

Solo

die Welt weil für uns zwei wirk lich nur

die Welt weil für uns zwei wirk lich nur

32

Alto Sax.

Bar. Tpt.

Tbn.

Perc.

J. Gtr.

E. Bass

FM

Syn. Str.

FX 3

Solo

die Liebte weil fruns zwei wirklich nur

34

Alto Sax.

Bar. Tpt.

Tbn.

Perc.

J. Gtr.

E. Bass

FM

Syn. Str.

FX 3

Solo

Solo

die Lie be zahlt.

35

Alto Sax.

Perc.

J. Gtr.

E. Bass

FM

Syn. Str.

FX 3

Solo

Wie viel Glück wie viel Leid

Detailed description of the musical score: The score is for measures 35-38. The Alto Saxophone part features a melodic line with some grace notes. The Percussion part has a consistent rhythmic pattern of eighth notes. The J. Gtr. part provides harmonic support with chords and single notes. The E. Bass part has a simple bass line. The FM part has a few notes. The Syn. Str. part has a long note with a fermata. The FX 3 part has a few notes. The Solo part has the lyrics 'Wie viel Glück wie viel Leid' written below it.

36

Alto Sax.

Perc.

J. Gtr.

E. Bass

FM

Syn. Str.

Solo

муЯ ten wir ьb er steh'n

37

Alto Sax.

Perc.

J. Gtr.

E. Bass

FM

Syn. Str.

Solo

doch das halt uns zu sam

38

Alto Sax.

Perc.

J. Gtr.

E. Bass

FM

Syn. Str.

Solo

men für ein Leben du wirst seh'n.

39

Alto Sax.

Perc.

J. Gtr.

E. Bass

FM

Syn. Str.

Solo

Denzwei Menschen die sich so

40

Alto Sax.

Perc.

J. Gtr.

E. Bass

FM

Syn. Str.

Solo

wie wir bei de versteh'n

41

Alto Sax.

Perc.

J. Gtr.

E. Bass

FM

Syn. Str.

Solo

wer den bis an das En

- Alto Sax.**: Melodic line in treble clef with a key signature of one sharp (F#).
- Perc.**: Rhythmic accompaniment with a snare drum and cymbal.
- J. Gtr.**: Electric guitar accompaniment in treble clef with a key signature of one sharp.
- E. Bass**: Electric bass line in bass clef.
- FM**: Piano accompaniment in grand staff (treble and bass clefs).
- Syn. Str.**: Synthesizer string accompaniment in treble clef.
- Solo**: Vocal line in treble clef with lyrics: "wer den bis an das En".

42

Alto Sax.

Bar. Tpt.

Tbn.

Perc.

J. Gtr.

E. Bass

FM

Syn. Str.

Solo

de al ler We ge geh'n. Lie ber Schatz

44

Alto Sax.

Bar. Tpt.

Tbn.

Perc.

J. Gtr.

E. Bass

FM

Syn. Str.

FX 3

Solo

icbrauch' Dich søehr mit je demTag

Detailed description of the musical score: The score is for measures 44 and 45. The Alto Saxophone part features eighth-note patterns. The Baritone Trumpet and Trombone parts have similar rhythmic figures. The Percussion part consists of a steady eighth-note accompaniment. The Jazz Guitar part plays a complex chordal texture with eighth notes. The Electric Bass part provides a simple harmonic line. The Fiddle/Mandolin part has a melodic line with a slur. The Synthesizer Strings part plays sustained chords. The FX 3 part has a melodic line with a slur. The Solo part is a vocal line with the lyrics 'icbrauch' Dich søehr mit je demTag'.

46

Alto Sax.

Bar. Tpt.

Tbn.

Perc.

J. Gtr.

E. Bass

Syn. Str.

FX 3

Solo

je der Stun wdred es mehr.

47

Alto Sax.

Bar. Tpt.

Tbn.

Perc.

J. Gtr.

E. Bass

FM

Syn. Str.

FX 3

Solo

Uns al ein ge hürt die Welt

Detailed description of the musical score: The score is for measures 47 and 48. The Alto Saxophone part features a melodic line with eighth and quarter notes. The Baritone Trumpet and Trombone parts provide harmonic support with sustained notes and some movement. The Percussion part includes a steady eighth-note pattern on a snare drum and a cymbal pattern. The Jazz Guitar part plays a complex chordal texture with many accidentals. The Electric Bass part has a simple line of quarter and eighth notes. The Fiddle/Mandolin part has a melodic line with a slur over the first two measures. The Synthesizer Strings part has a sustained chord. The FX 3 part has a melodic line with a slur. The Solo part is a vocal line with the lyrics 'Uns al ein ge hürt die Welt' written below it.

49

Alto Sax.

Bar. Tpt.

Tbn.

Perc.

J. Gtr.

E. Bass

FM

Syn. Str.

FX 3

Solo

weil für uns zwei

50

Alto Sax.

Bar. Tpt.

Tbn.

Perc.

J. Gtr.

E. Bass

FM

Syn. Str.

FX 3

Solo

wirk lich nur die Lie be zahlt

51

Alto Sax.

Bar. Tpt.

Tbn.

Perc.

J. Gtr.

E. Bass

FM

Syn. Str.

FX 3

Solo

weil für uns zwei

52

Alto Sax.

Bar. Tpt.

Tbn.

Perc.

J. Gtr.

E. Bass

FM

Syn. Str.

FX 3

Solo

wirk lich nur die Lie be zahlt.

53

Alto Sax.

Bar. Tpt.

Tbn.

Perc.

J. Gtr.

E. Bass

FM

Tape Smp. Brs

Syn. Str.

FX 3

Solo

54

Alto Sax.

Bar. Tpt.

Tbn.

Perc.

J. Gtr.

E. Bass

FM

Tape Smp. Brs

Syn. Str.

Solo

Lie ber

55

Alto Sax.

Bar. Tpt.

Tbn.

Perc.

J. Gtr.

E. Bass

FM

Syn. Str.

FX 3

Solo

Schatz ich brauch'

56

Alto Sax.

Bar. Tpt.

Tbn.

Perc.

J. Gtr.

E. Bass

FM

Syn. Str.

FX 3

Solo

Dich so sehr

57

Alto Sax.

Bar. Tpt.

Tbn.

Perc.

J. Gtr.

E. Bass

FM

Syn. Str.

FX 3

Solo

mit je dem Tag je der Stun

58

Alto Sax.

Bar. Tpt.

Tbn.

Perc.

J. Gtr.

E. Bass

FM

Syn. Str.

FX 3

Solo

wärd es mehr. Uns al lein ge hürt

60

Alto Sax.

Bar. Tpt.

Tbn.

Perc.

J. Gtr.

E. Bass

FM

Syn. Str.

FX 3

Solo

die Welt

61

Alto Sax.

Bar. Tpt.

Tbn.

Perc.

J. Gtr.

E. Bass

FM

Syn. Str.

FX 3

Solo

weil für uns zwei wirk lich nur

62

Alto Sax.

Bar. Tpt.

Tbn.

Perc.

J. Gtr.

E. Bass

FM

Syn. Str.

FX 3

Solo

Solo

die Lie be zahlt

63

Alto Sax.

Bar. Tpt.

Tbn.

Perc.

Gyil

J. Gtr.

E. Bass

FM

Syn. Str.

FX 3

Solo

weil für uns zwei wirk lich nur

Detailed description of the musical score: The score is for measures 63-66. It features ten staves. The Alto Sax, Bar. Tpt., and Tbn. parts are in the upper register. The Perc. part includes a drum set pattern with 'x' marks for cymbals and 'o' marks for snare/drum. The Gyil part has a melodic line. The J. Gtr. part has a complex rhythmic pattern with many beamed notes. The E. Bass part has a simple bass line. The FM part has a long note with a fermata. The Syn. Str. part has a sustained chord. The FX 3 part has a rhythmic pattern. The Solo part has a melodic line with lyrics underneath.

64

Alto Sax.

Bar. Tpt.

Tbn.

Perc.

Gyl.

J. Gtr.

E. Bass

FM

Syn. Str.

FX 3

Solo

die Lie be zahlt.

65

Alto Sax.

Bar. Tpt.

Tbn.

Perc.

Alto Glock.

Gyl

J. Gtr.

E. Bass

FM

Tape Smp. Brs

Syn. Str.

FX 3

Solo

# Alto Saxophone

♩ = 83,000069

5

10

14

18

22

27

31

35

39

43

V.S.

Alto Saxophone

48

52

57

61

64

# Baroque Trumpet

♩ = 83,000069

2 18

25 3

29

33 8

45

50

55 3

59

63

# Trombone

♩ = 83,000069

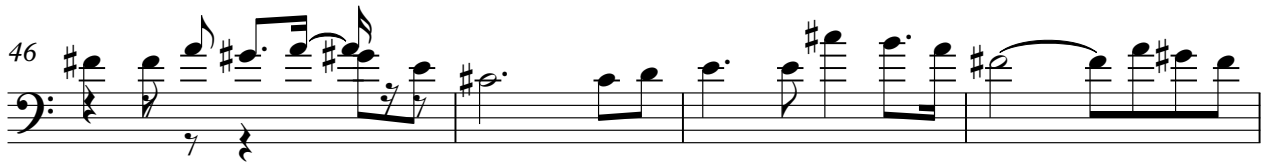
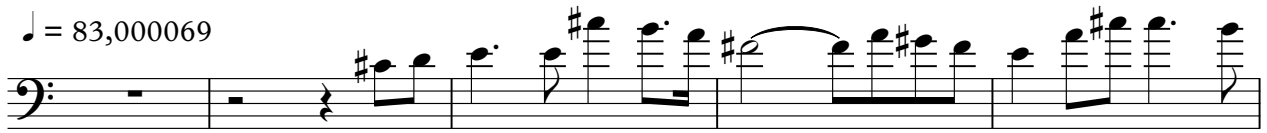

# Percussion

♩ = 83,000069  
2

7

9

11

13

15

17

19

21

23

V.S.

Percussion

Percussion

# Alto Glockenspiel

♩ = 83,000069

5 **59**

# Gyl

♩ = 83,000069

# Jazz Guitar

♩ = 83,000069

A jazz guitar score consisting of ten staves of music. The first staff begins with a tempo marking of ♩ = 83,000069 and a measure rest for two measures. The music is written in treble clef with a key signature of one sharp (F#). The score features a variety of rhythmic patterns, including eighth and sixteenth notes, and complex chordal textures. Measure numbers 7, 9, 11, 13, 15, 18, 21, 24, and 27 are indicated at the start of their respective staves. The notation includes many accidentals and complex chord voicings typical of jazz guitar.

V.S.

29

31

33

36

38

40

43

46

48

50

3

52

54

57

59

61

63

65

# Fretless Electric Bass

♩ = 83,000069

2

8

13

18

23

28

33

38

43

48

V.S.

2

# Fretless Electric Bass

53

58

62

# FM Synth

♩ = 83,000069

5

10

13

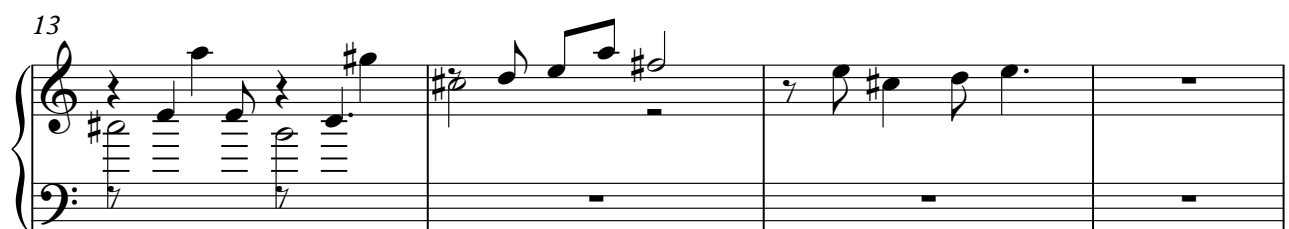

17

24

28

32

37

42

47

52

56

60

63

# Tape Sampler Keyboard [Brass]

♩ = 83,000069

**52**

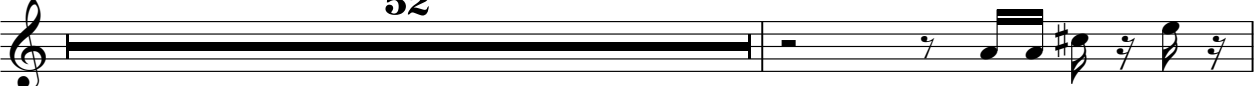

54

**11**

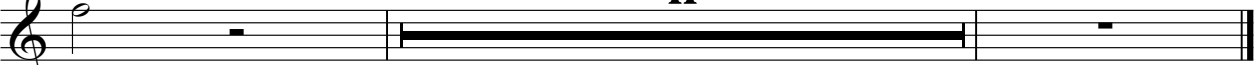

# Synth Strings

♩ = 83,000069

6

13

20

27

33

39

46

53

60

64

# FX 3 (Crystal)

♩ = 83,000069

5

9

13

17

8

28

32

36

8

47

51

2

55

FX 3 (Crystal)

59

63

# Solo

♩ = 83,000069

**61** **4**

# Solo

♩ = 83,000069

**33** **32**

Solo

♩ = 83,000069  
LIEBERSC

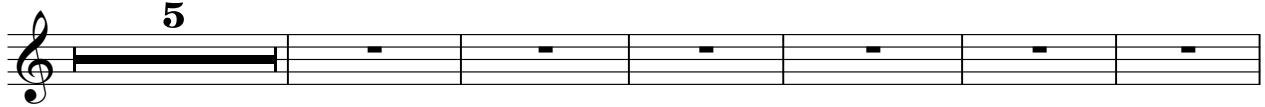

ALL rights reserved.      Schatz bist Du sehr mit Tag ja sehr.      Und ein geurt Welt

weil sei wirklich die Liebt.      Jeder schlägt im Sinn ne dich

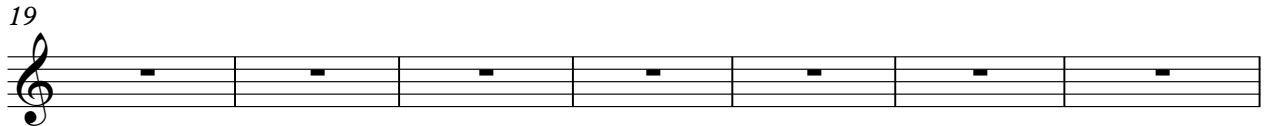

wach in los die Füße dem Schen ne dich Dir nicht das f mich. Lie b Schatz

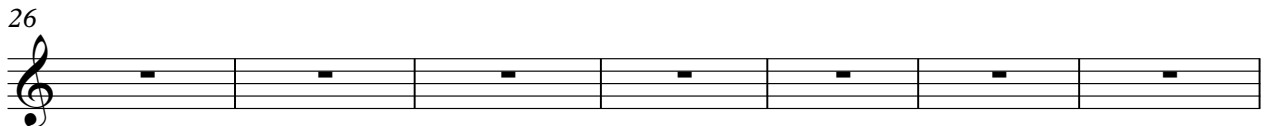

Du sehr mit Tag ja sehr.      Und ein geurt die Welt weil sei wirklich die Liebt

weil sei wirklich die Liebt.      Wie viel du mußt ich'n doch zusammen mit dich'n. Das ist so

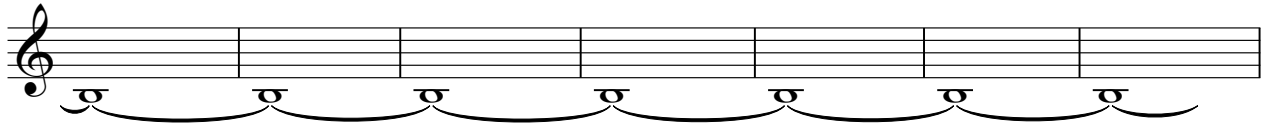

wir sind'n wir sind'n der Weg'n.      Lie Schatz bist Du sehr mit Tag ja sehr.

Und ein geurt Welt weil sei wirklich die Liebt      weil sei wirklich die Liebt.

Lie ber Schatz bist Du sehr mit Tag ja sehr

weil sei wirklich die Liebt.      Und ein geurt die Welt weil sei wirklich die Liebt

weil sei wirklich die Liebt.