

Heinke Schaefer - Glocken Von Rom

♩ = 113,000732

6

10

MELODY

TUBA

FRETLESS

STRINGS

STRINGS

14

MELODY

TUBA

FRETLESS

STRINGS

STRINGS

18

MELODY

TUBA

TUBULARBEL

GLOCKENSPL

FRETLESS

A.PIANO 3

STRINGS

STRINGS

22

MELODY

TUBA

TUBULARBEL

GLOCKENSPL

FRETLESS

A.PIANO 3

STRINGS

STRINGS

26

MELODY

TUBA

TUBULARBEL

GLOCKENSPL

STEEL GTR

FRETLESS

A.PIANO 3

STRINGS

STRINGS

30

MELODY

TUBA

GLOCKENSPL

STEEL GTR

FRETLESS

STRINGS

STRINGS

34

MELODY

TUBA

GLOCKENSPL

STEEL GTR

FRETLESS

STRINGS

STRINGS

38

MELODY

TUBA

GLOCKENSPL

STEEL GTR

FRETLESS

STRINGS

STRINGS

42

MELODY

TUBA

TUBULARBEL

GLOCKENSPL

STEEL GTR

FRETLESS

STRINGS

STRINGS

46

MELODY

TUBA

DRUMS

TUBULARBEL

GLOCKENSPL

STEEL GTR

FRETLESS

CHOIR AAHS

STRINGS

STRINGS

50

MELODY

TUBA

DRUMS

TUBULARBEL

GLOCKENSPL

FRETLESS

CHOIR AAHS

STRINGS

STRINGS

54

MELODY

TUBA

DRUMS

TUBULARBEL

GLOCKENSPL

FRETLESS

CHOIR AAHS

STRINGS

STRINGS

58

MELODY

TUBA

DRUMS

TUBULARBEL

GLOCKENSPL

FRETLESS

CHOIR AAHS

STRINGS

STRINGS

62

MELODY
TUBA
DRUMS
TUBULARBEL
GLOCKENSPL
FRETLESS
CHOIR AAHS
STRINGS
STRINGS

66

MELODY
TUBA
DRUMS
TUBULARBEL
GLOCKENSPL
FRETLESS
CHOIR AAHS
BRASS 1
STRINGS
STRINGS

70

MELODY

TUBA

TUBULARBEL

GLOCKENSPL

FRETLESS

STRINGS

STRINGS

74

MELODY

TUBA

TUBULARBEL

GLOCKENSPL

FRETLESS

A.PIANO 3

STRINGS

STRINGS

78

MELODY

TUBA

TUBULARBEL

GLOCKENSPL

FRETLESS

A.PIANO 3

STRINGS

STRINGS

82

MELODY

TUBA

TUBULARBEL

GLOCKENSPL

STEEL GTR

FRETLESS

A.PIANO 3

STRINGS

STRINGS

86

MELODY

TUBA

TUBULARBEL

GLOCKENSPL

STEEL GTR

FRETLESS

A.PIANO 3

BRASS 1

STRINGS

STRINGS

89

MELODY

TUBA

DRUMS

TUBULARBEL

GLOCKENSPL

STEEL GTR

FRETLESS

A.PIANO 3

BRASS 1

STRINGS

STRINGS

Heinke Schaefer - Glocken Von Rom

MELODY

♩ = 113,000732

3

9

15

20

25

31

36

41

46

51

V.S.

55

59

63

69

74

79

84

87

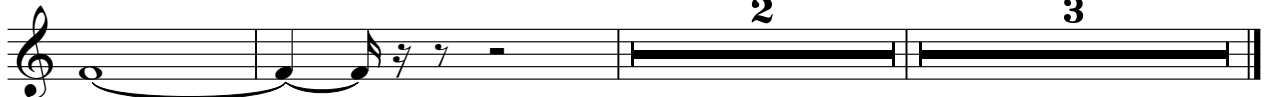

TUBA

Heinke Schaefer - Glocken Von Rom

♩ = 113,000732

5

8

11

14

17

20

23

26

29

V.S.

32

35

38

41

44

47

50

54

58

62

TUBA

66

69

72

76

79

83

86

89

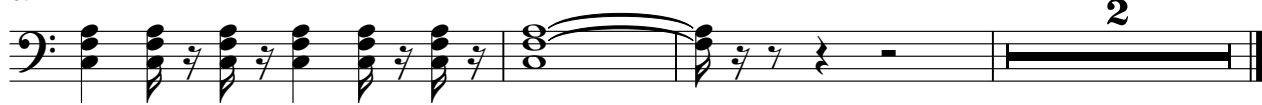

2

DRUMS

Heinke Schaefer - Glocken Von Rom

♩ = 113,000732

46

50

54

58

62

66

22

3

TUBULARBEL

Heinke Schaefer - Glocken Von Rom

♩ = 113,000732

19 2

26 16

46 2

52 2

58 2 2

65 2

71 2

78 4

85

88 3

GLOCKENSPL

Heinke Schaefer - Glocken Von Rom

♩ = 113,000732

V.S.

65

68

75

79

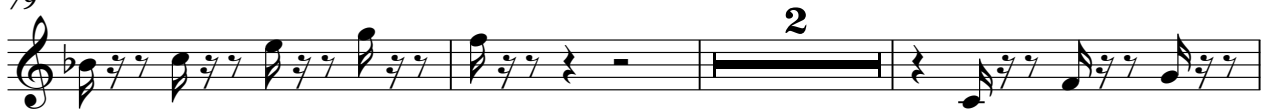

84

88

♩ = 113,000732

26

3

31

37

43

48

35

3

86

3

88

2

FRETLESS

Heinke Schaefer - Glocken Von Rom

♩ = 113,000732

V.S.

56

61

67

72

78

84

88

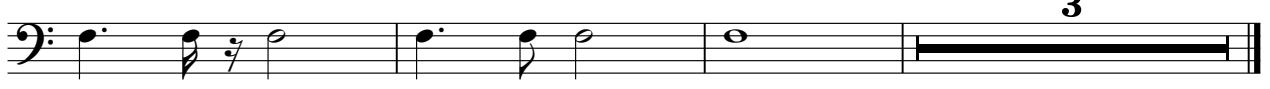

3

♩ = 113,000732

47

51

55

59

63

66

26

♩ = 113,000732

19

19

25

45

45

75

81

3

88

2

2

BRASS 1

Heinke Schaefer - Glocken Von Rom

♩ = 113,000732

64

69

18

3

STRINGS

Heinke Schaefer - Glocken Von Rom

♩ = 113,000732

5

8

11

14

17

20

23

26

29

V.S.

STRINGS

32

35

38

41

44

47

50

55

59

63

STRINGS

71

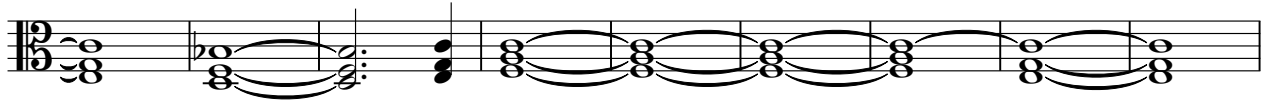

80

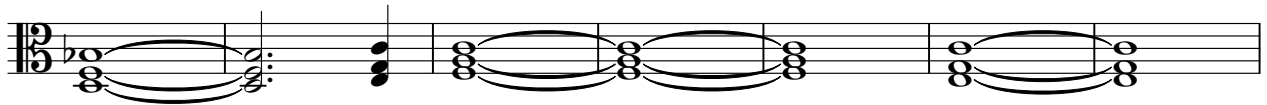

87

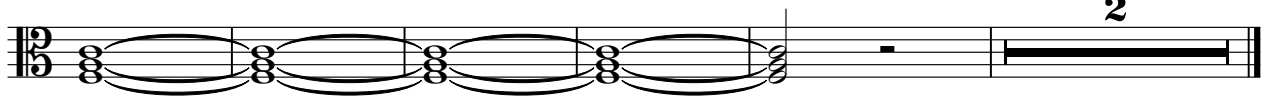

Heinke Schaefer - Glocken Von Rom

STRINGS

♩ = 113,000732

3

9

15

20

26

32

37

43

49

58

V.S.

2

STRINGS

66

72

77

83

88
