

Heino - Medley Medley 1

♩ = 120,000000

OCARINA

MELODY

TRUMPET

TROMBONE

DRUMS

MARIMBA

CLEAN GTR

FINGERDBAS

CHOIR AAHS

+808 TOM

♩ = 120,000000

SYNTH DRUM

SYN STR 1

+BRASS 2

STRINGS

7

MELODY

TRUMPET

TROMBONE

DRUMS

MARIMBA

CLEAN GTR

FINGERDBAS

CHOIR AAHS

SYN STR 1

+BRASS 2

9

MELODY

TRUMPET

TROMBONE

DRUMS

MARIMBA

CLEAN GTR

FINGERDBAS

CHOIR AAHS

SYN STR 1

+BRASS 2

11

MELODY

TRUMPET

TROMBONE

DRUMS

MARIMBA

CLEAN GTR

FINGERDBAS

CHOIR AAHS

SYN STR 1

+BRASS 2

Detailed description of the musical score: The score is for a 12-measure piece, with the first two measures shown. The MELODY part starts with a half note G4, followed by quarter notes A4, B4, C5, and D5. The TRUMPET part has a melodic line in the first measure, then rests. The TROMBONE part has a melodic line in the first measure, then rests. The DRUMS part has a consistent rhythmic pattern of eighth notes. The MARIMBA part has a melodic line with chords. The CLEAN GTR part has a melodic line. The FINGERDBAS part has a melodic line. The CHOIR AAHS part has a vocal line. The SYN STR 1 part has a sustained chord. The +BRASS 2 part has a melodic line.

13

MELODY

TRUMPET

TROMBONE

DRUMS

MARIMBA

CLEAN GTR

FINGERDBAS

CHOIR AAHS

SYN STR 1

+BRASS 2

15

MELODY

TROMBONE

DRUMS

MARIMBA

CLEAN GTR

FINGERDBAS

CHOIR AAHS

SYN STR 1

+BRASS 2

17

MELODY

DRUMS

MARIMBA

CLEAN GTR

FINGERDBAS

CHOIR AAHS

SYN STR 1

+BRASS 2

19

MELODY

DRUMS

MARIMBA

CLEAN GTR

FINGERDBAS

CHOIR AAHS

SYN STR 1

+BRASS 2

21

MELODY

DRUMS

MARIMBA

CLEAN GTR

FINGERDBAS

CHOIR AAHS

SYN STR 1

+BRASS 2

23

MELODY

TRUMPET

TROMBONE

DRUMS

MARIMBA

CLEAN GTR

FINGERDBAS

CHOIR AAHS

SYN STR 1

+BRASS 2

25

MELODY

DRUMS

MARIMBA

FINGERDBAS

CHOIR AAHS

SYN STR 1

+BRASS 2

27

MELODY

TRUMPET

DRUMS

MARIMBA

FINGERDBAS

CHOIR AAHS

SYN STR 1

+BRASS 2

29

MELODY

DRUMS

MARIMBA

FINGERDBAS

CHOIR AAHS

SYN STR 1

+BRASS 2

31

MELODY

TRUMPET

TROMBONE

DRUMS

MARIMBA

FINGERDBAS

CHOIR AAHS

SYN STR 1

+BRASS 2

33

MELODY

DRUMS

MARIMBA

FINGERDBAS

CHOIR AAHS

SYN STR 1

+BRASS 2

35

MELODY

TRUMPET

DRUMS

MARIMBA

FINGERDBAS

CHOIR AAHS

SYN STR 1

+BRASS 2

37

MELODY

TRUMPET

DRUMS

MARIMBA

FINGERDBAS

CHOIR AAHS

SYN STR 1

+BRASS 2

39

MELODY

TRUMPET

TROMBONE

DRUMS

MARIMBA

FINGERDBAS

CHOIR AAHS

SYN STR 1

+BRASS 2

41

DRUMS

SYNTH DRUM

SYN STR 1

STRINGS

43

DRUMS

+808 TOM

SYN STR 1

STRINGS

45

DRUMS

SYNTH DRUM

SYN STR 1

+BRASS 2

STRINGS

47

MELODY

DRUMS

MARIMBA

FINGERDBAS

SYN STR 1

+BRASS 2

49

MELODY

DRUMS

MARIMBA

FINGERDBAS

SYN STR 1

51

OCARINA

MELODY

DRUMS

MARIMBA

FINGERDBAS

CHOIR AAHS

SYN STR 1

53

OCARINA
MELODY
DRUMS
MARIMBA
FINGERDBAS
CHOIR AAHS
SYN STR 1

55

OCARINA
MELODY
DRUMS
MARIMBA
FINGERDBAS
CHOIR AAHS
SYN STR 1

57

MELODY

DRUMS

MARIMBA

FINGERDBAS

CHOIR AAHS

SYN STR 1

59

MELODY

DRUMS

MARIMBA

FINGERDBAS

CHOIR AAHS

SYN STR 1

61

OCARINA
MELODY
DRUMS
MARIMBA
FINGERDBAS
CHOIR AAHS
SYN STR 1
STRINGS

63

OCARINA
MELODY
DRUMS
MARIMBA
FINGERDBAS
CHOIR AAHS
SYN STR 1
STRINGS

65

OCARINA

MELODY

DRUMS

MARIMBA

FINGERDBAS

CHOIR AAHS

SYN STR 1

STRINGS

67

MELODY

DRUMS

MARIMBA

FINGERDBAS

CHOIR AAHS

SYN STR 1

69

OCARINA

MELODY

DRUMS

MARIMBA

FINGERDBAS

CHOIR AAHS

SYN STR 1

STRINGS

71

73

OCARINA

MELODY

TRUMPET

TROMBONE

DRUMS

MARIMBA

CLEAN GTR

FINGERDBAS

SYN STR 1

75

OCARINA

MELODY

TRUMPET

TROMBONE

DRUMS

MARIMBA

CLEAN GTR

FINGERDBAS

SYN STR 1

3

77

79

81

MELODY

TRUMPET

TROMBONE

DRUMS

MARIMBA

CLEAN GTR

FINGERDBAS

SYN STR 1

+BRASS 2

82

OCARINA

Heino - Medley Medley 1

♩ = 120,000000

49

52

56

5

66

3

73

78

81

3

MELODY

Heino - Medley Medley 1

♩ = 120,000000

5

11

16

19

24

29

33

37

40

7

MELODY

49

55

61

67

72

77

80

TRUMPET

Heino - Medley Medley 1

♩ = 120,000000

2

8

13

10

3

28

3

3

36

3

41

30

74

78

2

3

TROMBONE

Heino - Medley Medley 1

♩ = 120,000000

2

8

13

24

40

73

78

2

7

8

30

3

DRUMS

Heino - Medley Medley 1

♩ = 120,000000

5

8

11

14

17

20

23

26

29

V.S.

DRUMS

DRUMS

56

58

60

62

64

66

68

70

72

73

V.S.

DRUMS

74

75

76

77

78

79

80

81

82

MARIMBA

Heino - Medley Medley 1

♩ = 120,000000

5

8

11

14

16

19

21

23

25

28

30

33

36

38

41

6

49

52

55

58

61

64

67

70

73

76

79

V.S.

MARIMBA

81

3

♩ = 120,000000

2

6

10

13

16

19

22

24

46

71

74

77

80

♩ = 120,000000

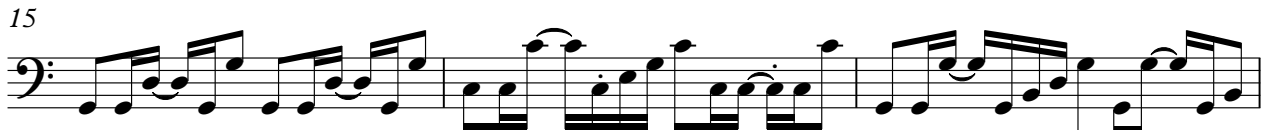

V.S.

30

33

35

37

39

47

50

53

56

59

62

65

67

69

72

75

78

81

♩ = 120,000000

7

13

17

22

26

29

32

35

38

11

CHOIR AAHS

52

58

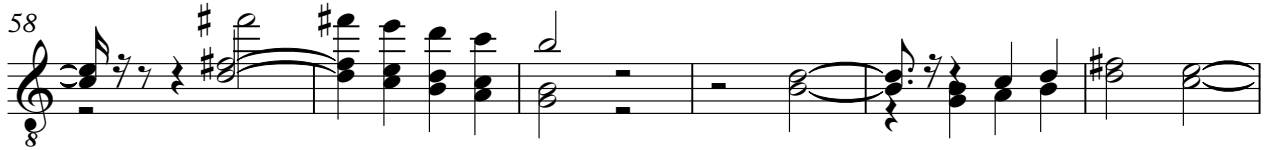

64

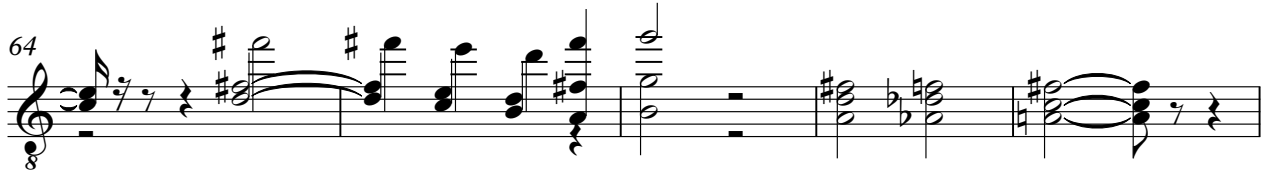

69

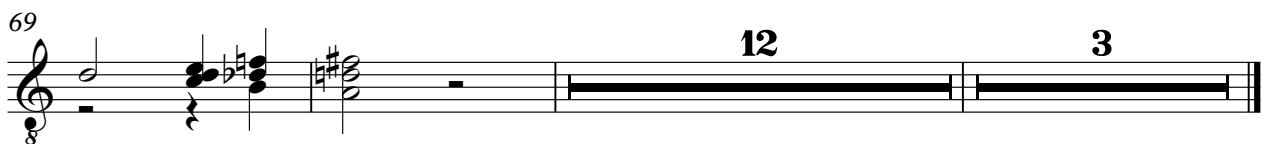

+808 TOM

Heino - Medley Medley 1

♩ = 120,000000

41

44

38

3

SYNTH DRUM

Heino - Medley Medley 1

♩ = 120,000000

39

42

2

46

36 **3**

SYN STR 1

Heino - Medley Medley 1

♩ = 120,000000

9

18

25

33

41

50

57

64

72

V.S.

2

SYN STR 1

79

3

+BRASS 2

Heino - Medley Medley 1

♩ = 120,000000

2

3

6

11

16

22

27

32

37

5

46

49

32

3

STRINGS

Heino - Medley Medley 1

♩ = 120,000000

39

46

14

65

3

71

10

3
