

Heino - Medley Medley 2

♩ = 117,000114

♩ = 117,000114

4

Alto Sax.
Bar. Tpt.
Perc.
J. Gtr.
E. Bass
Tape Smp. Brs
Vla.

6

Alto Sax.
Bar. Tpt.
Perc.
J. Gtr.
E. Bass
Tape Smp. Brs
Vla.

8

Alto Sax.
Bar. Tpt.
Perc.
J. Gtr.
E. Bass
Tape Smp. Brs
Vla.

10

Alto Sax.
Bar. Tpt.
Perc.
J. Gtr.
E. Bass
Tape Smp. Brs
Vla.

12

Alto Sax.
Bar. Tpt.
Perc.
J. Gtr.
E. Bass
Tape Smp. Brs
Vla.

14

Alto Sax.
Bar. Tpt.
Perc.
J. Gtr.
E. Bass
Tape Smp. Brs
Vla.

17

Alto Sax.

Bar. Tpt.

Perc.

J. Gtr.

E. Bass

Tape Smp. Brs

Vla.

20

Alto Sax.

Bar. Tpt.

Perc.

J. Gtr.

E. Bass

Tape Smp. Brs

Vla.

23

Alto Sax.

Bar. Tpt.

Perc.

J. Gtr.

E. Bass

Tape Smp. Brs

Vla.

26

Alto Sax.

Bar. Tpt.

Perc.

J. Gtr.

E. Bass

Vla.

28

Alto Sax.

Bar. Tpt.

Perc.

J. Gtr.

E. Bass

Vla.

31

Alto Sax.

Bar. Tpt.

Perc.

J. Gtr.

E. Bass

Tape Smp. Brs

Vla.

34

Alto Sax.
Bar. Tpt.
Perc.
Mar.
J. Gtr.
E. Bass
Tape Smp. Brs
Vla.

36

Alto Sax.
Bar. Tpt.
Perc.
Mar.
J. Gtr.
E. Bass
Vla.

38

Alto Sax.

Bar. Tpt.

Perc.

Mar.

J. Gtr.

E. Bass

Vla.

40

Alto Sax.

Bar. Tpt.

Perc.

Mar.

J. Gtr.

E. Bass

Vla.

42

Alto Sax.

Bar. Tpt.

Perc.

Mar.

J. Gtr.

E. Bass

Vla.

44

Alto Sax.

Bar. Tpt.

Perc.

J. Gtr.

E. Bass

Tape Smp. Brs

Vla.

46

Alto Sax.
Bar. Tpt.
Perc.
J. Gtr.
E. Bass
Tape Smp. Brs
Vla.

48

Alto Sax.
Bar. Tpt.
Perc.
J. Gtr.
J. Gtr.
E. Bass
Tape Smp. Brs
Vla.

50

Alto Sax.

Bar. Tpt.

Perc.

J. Gtr.

J. Gtr.

E. Bass

Tape Smp. Brs

Vla.

52

Alto Sax.

Bar. Tpt.

Perc.

J. Gtr.

J. Gtr.

E. Bass

Tape Smp. Brs

Vla.

54

Alto Sax.

Bar. Tpt.

Perc.

Mar.

J. Gtr.

E. Bass

Tape Smp. Brs

Vla.

57

59

Alto Sax.
Bar. Tpt.
Perc.
Mar.
J. Gtr.
E. Bass
Tape Smp. Brs
Vla.

61

Alto Sax.
Bar. Tpt.
Perc.
Mar.
J. Gtr.
E. Bass
Tape Smp. Brs
Vla.

63

Alto Sax.

Bar. Tpt.

Perc.

Mar.

J. Gtr.

E. Bass

Tape Smp. Brs

Vla.

66

Alto Sax.

Bar. Tpt.

Perc.

J. Gtr.

E. Bass

Vla.

68

Alto Sax.

Bar. Tpt.

Perc.

J. Gtr.

E. Bass

Vla.

70

Alto Sax.

Bar. Tpt.

Perc.

J. Gtr.

E. Bass

Vla.

73

Alto Sax.
Bar. Tpt.
Perc.
J. Gtr.
E. Bass
Tape Smp. Brs
Vla.

76

Alto Sax.
Bar. Tpt.
Perc.
J. Gtr.
E. Bass
Tape Smp. Brs
Vla.

79

Alto Sax.

Bar. Tpt.

Perc.

J. Gtr.

E. Bass

Tape Smp. Brs

Vla.

81

84

87

Alto Sax.
Bar. Tpt.
Perc.
Mar.
J. Gtr.
E. Bass
Tape Smp. Brs
Vla.

89

Alto Sax.
Bar. Tpt.
Perc.
Mar.
J. Gtr.
E. Bass
Tape Smp. Brs
Vla.

91

Alto Sax.
Bar. Tpt.
Perc.
Mar.
J. Gtr.
E. Bass
Tape Smp. Brs
Vla.

93

Alto Sax.
Bar. Tpt.
Perc.
Mar.
J. Gtr.
E. Bass
Vla.

95

Alto Sax.

Bar. Tpt.

Perc.

Mar.

J. Gtr.

E. Bass

Tape Smp. Brs

Vla.

97

Alto Sax.

Bar. Tpt.

Perc.

Mar.

J. Gtr.

E. Bass

Tape Smp. Brs

Vla.

99

Alto Sax.

Bar. Tpt.

Perc.

Mar.

J. Gtr.

E. Bass

Tape Smp. Brs

Vla.

101

Alto Sax.

Bar. Tpt.

Perc.

Mar.

J. Gtr.

E. Bass

Tape Smp. Brs

Vla.

103

Alto Sax.

Bar. Tpt.

Perc.

Mar.

J. Gtr.

E. Bass

Tape Smp. Brs

Vla.

106

108

Alto Sax.

Bar. Tpt.

Perc.

Mar.

J. Gtr.

E. Bass

Tape Smp. Brs

Vla.

110

Alto Sax.

Bar. Tpt.

Perc.

Mar.

J. Gtr.

E. Bass

Tape Smp. Brs

Vla.

112

Alto Sax.

Bar. Tpt.

Perc.

Mar.

J. Gtr.

E. Bass

Tape Smp. Brs

Vla.

114

- Alto Sax.**: Treble clef, starts with a quarter note G4, followed by a quarter rest, and then rests for the remainder of the measure.
- Bar. Tpt.**: Treble clef, starts with a quarter note G3, followed by a quarter rest, and then rests for the remainder of the measure.
- Perc.**: Percussion clef, starts with a triangle symbol and a quarter note G3, followed by a quarter rest, and then rests for the remainder of the measure.
- Mar.**: Treble clef, starts with a quarter note G3, followed by a quarter rest, and then rests for the remainder of the measure.
- J. Gtr.**: Treble clef, contains a whole rest for the entire measure.
- J. Gtr.**: Treble clef, starts with a quarter note G3, followed by a quarter rest, and then rests for the remainder of the measure.
- E. Bass**: Bass clef, starts with a quarter note G2, followed by a quarter rest, and then rests for the remainder of the measure.
- Tape Smp. Brs**: Treble clef, starts with a quarter note G3, followed by a quarter rest, and then rests for the remainder of the measure.
- Vla.**: Bass clef, starts with a quarter note G2, followed by a quarter rest, and then rests for the remainder of the measure.

Heino - Medley Medley 2

Alto Saxophone

♩ = 117,000114

2

7

11

15

20

26

30

35

40

45

V.S.

51

57

62

66

69

74

79

83

89

94

Alto Saxophone

99

104

108

112

Baroque Trumpet

Heino - Medley Medley 2

♩ = 117,000114

3

7

11

15

20

26

30

35

39

44

V.S.

49

54

58

62

67

70

76

80

84

89

93

97

102

106

110

113

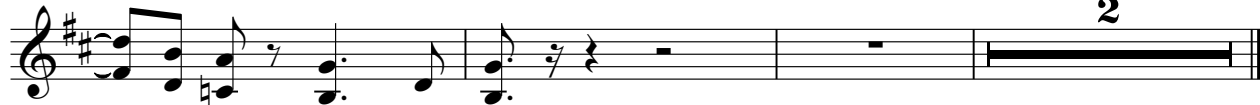

Heino - Medley Medley 2

Percussion

♩ = 117,000114

2

7

11

15

19

23

26

29

33

36

V.S.

38

40

42

44

46

48

50

52

55

58

61

64

67

70

73

76

79

82

85

88

V.S.

91

94

97

100

103

106

109

112

Marimba

Heino - Medley Medley 2

♩ = 117,000114

33

37

42

55

58

60

62

63

23

Marimba

87

90

92

95

98

100

102

105

♩ = 117,000114

47

51

63 2

♩ = 117,000114

6

9

12

15

19

22

25

28

31

5-string Electric Bass

Heino - Medley Medley 2

♩ = 117,000114

6

12

17

21

26

31

36

41

46

V.S.

51

56

61

66

71

77

82

87

92

98

104

109

113

31

36

48

52

57

61

73

79

83

89

95

101

106

110

V.S.

113

Viola

Heino - Medley Medley 2

♩ = 117,000114

V.S.

62

67

72

78

82

88

95

101

106

111

