

0.0" 1.1,00 SONG_004

2.8" 2.1,01

4.9" 3.1,01

7.0" 4.1,01

9.1" 5.1,01

♩ = 85,000046

Percussion

Harp

Jazz Guitar

Fretless Electric Bass

Alto

Rock Organ

Rock Organ

Solo

♩ = 85,000046

6

11.2" 6.1,01

13.4" 7.1,01

15.5" 8.1,01

17.6" 9.1,01

19.7" 10.1,01

Perc.

Hp.

J. Gtr.

E. Bass

A.

Organ

Organ

Solo

2

21.8" 11.1,01 24.0" 12.1,01 26.1" 13.1,01 28.2" 14.1,01

11

Perc.

Hp.

J. Gtr.

E. Bass

A.

Organ

Organ

3

30.3" 15.1,01 32.4" 16.1,01 34.5" 17.1,01 36.7" 18.1,01 38.8" 19.1,01

15

Perc.

Hp.

J. Gtr.

E. Bass

Organ

Organ

Solo

40.9" 20.1,01 43.0" 21.1,01 45.1" 22.1,01 47.2" 23.1,01

20

Perc.

Hp.

J. Gtr.

E. Bass

Organ

Organ

Solo

49.4" 24.1,01 51.5" 25.1,01 53.6" 26.1,01 55.7" 27.1,01 57.8" 28.1,01

24

Perc.

Hp.

J. Gtr.

E. Bass

A.

Organ

Organ

Solo

29

1'00.0" 29.1,01 1'02.1" 30.1,01 1'04.2" 31.1,01 1'06.3" 32.1,01 1'08.4" 33.1,01

Perc.

Hp.

J. Gtr.

E. Bass

A.

Organ

Organ

Solo

34

1'10.5" 34.1,01 1'12.7" 35.1,01 1'14.8" 36.1,01 1'16.9" 37.1,01 1'19.0" 38.1,01

Perc.

Hp.

J. Gtr.

E. Bass

A.

Organ

Organ

Solo

39 1'21.1" 39.1,01 1'23.2" 40.1,01 1'25.4" 41.1,01 1'27.5" 42.1,01 5

Perc.

Hp.

J. Gtr.

E. Bass

A.

Organ

Organ

43 1'29.6" 43.1,01 1'31.7" 44.1,01 1'33.8" 45.1,01 1'36.0" 46.1,01 1'38.1" 47.1,01

Perc.

Hp.

J. Gtr.

E. Bass

A.

Organ

Organ

6

48

1'40.2"
48.1,01

1'42.3"
49.1,01

1'44.4"
50.1,01

1'46.5"
51.1,01

1'48.7"
52.1,01

Perc.

Hp.

J. Gtr.

E. Bass

A.

Organ

Organ

53

1'50.8"
53.1,01

1'52.9"
54.1,01

1'55.0"
55.1,01

1'57.1"
56.1,01

Perc.

Hp.

J. Gtr.

E. Bass

A.

Organ

Organ

57 1'59.2"
57.1,01 2'01.4"
58.1,01 2'03.5"
59.1,01 2'05.6"
60.1,01 7

Perc.

Hp.

J. Gtr.

E. Bass

A.

Organ

Organ

Solo

61 2'07.7"
61.1,01 2'09.8"
62.1,01 2'12.0"
63.1,01 2'14.1"
64.1,01 2'16.2"
65.1,01 2'18.3"
66.1,01

Perc.

Hp.

J. Gtr.

E. Bass

A.

Organ

Organ

Solo

8

67

2'20.4" 67.1,01 2'22.5" 68.1,01 2'24.7" 69.1,01 2'26.8" 70.1,01 2'28.9" 71.1,01 2'31.0" 72.1,01

Perc.

Hp.

J. Gtr.

E. Bass

A.

Organ

Organ

Solo

73

2'33.1" 73.1,01 2'35.2" 74.1,01 2'37.4" 75.1,01 2'39.5" 76.1,01 2'41.6" 77.1,01

Perc.

Hp.

J. Gtr.

E. Bass

A.

Organ

Organ

Solo

78 2'43.7" 78.1,01 2'45.8" 79.1,01 2'48.0" 80.1,01 2'50.1" 81.1,01 9

Perc.

Hp.

J. Gtr.

E. Bass

A.

Organ

Organ

82 2'52.2" 82.1,01 2'54.3" 83.1,01 2'56.4" 84.1,01 2'58.5" 85.1,01

Perc.

Hp.

J. Gtr.

E. Bass

A.

Organ

Organ

Solo

10

86

3'00.7" 86.1,01

3'02.8" 87.1,01

3'04.9" 88.1,01

3'07.0" 89.1,01

Perc.

Hp.

J. Gtr.

E. Bass

A.

Organ

Organ

90

3'09.1" 90.1,01

3'11.2" 91.1,01

3'13.4" 92.1,01

3'15.5" 93.1,01

3'17.6" 94.1,01

Perc.

Hp.

J. Gtr.

E. Bass

A.

Percussion

♩ = 85,000046

6

11

16

21

26

31

35

38

41

V.S.

Percussion

44

47

50

53

56

60

65

70

75

78

81 Percussion 3

85

88

91

Harp

♩ = 85,000046

V.S.

Harp

24

3

27

34

40

46

53

59

66

71

78

84

88

Jazz Guitar

♩ = 85,000046

5

9

13

17

21

25

29

33

37

V.S.

41

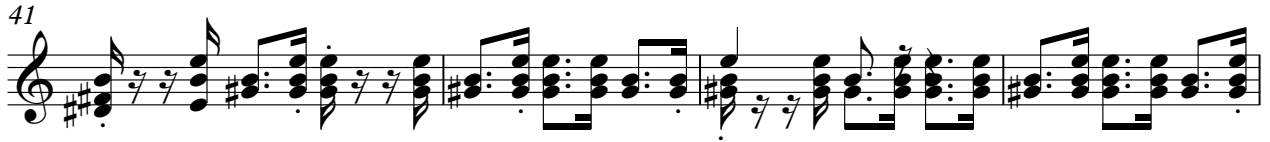

45

49

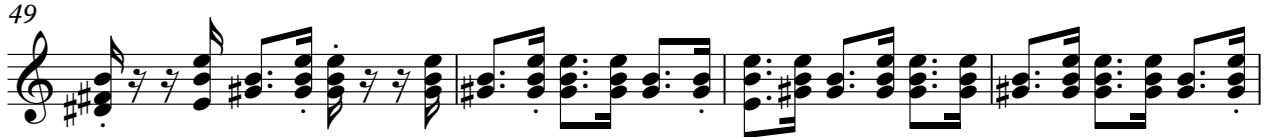

53

57

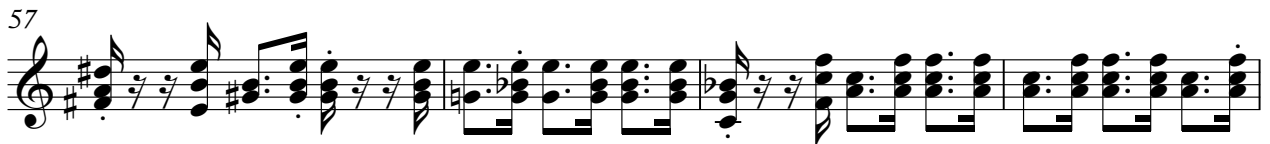

61

65

69

73

77

81

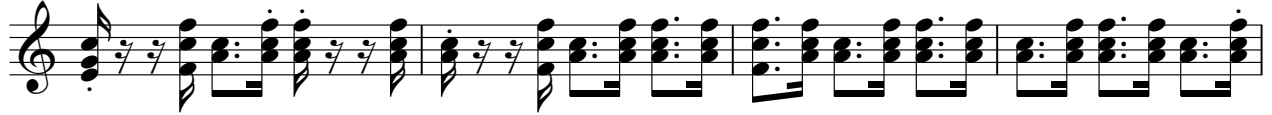

85

89

92

Fretless Electric Bass

♩ = 85,000046

7

14

21

29

36

42

Alto

♩ = 85,000046

7

12 **14**

31

37

43 **3**

48

55

61

67

V.S.

72

80

86

90

Rock Organ

♩ = 85,000046

8

8

17

28

39

50

56

3

V.S.

62

73

81

86

Rock Organ

♩ = 85,000046

Solo

♩ = 85,000046

6

11 8 3

23 3

28 3

33 24

61

67

73 7 12
