

# Heintje - MAMATSHI

♩ = 104,000557

Panpipes

Percussion

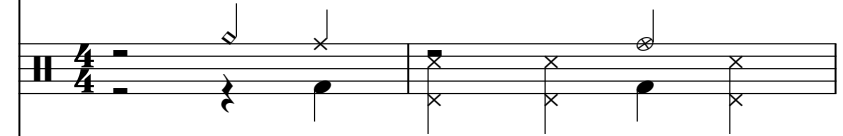

Vibraphone

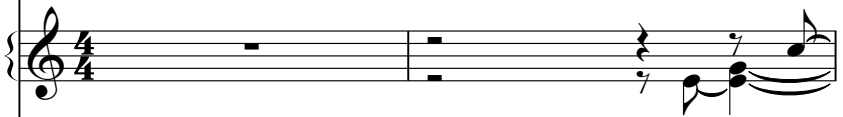

Jazz Guitar

Jazz Guitar

Jazz Guitar

Electric Bass

♩ = 104,000557  
MP Mama

Tape Sampler Keyboard [Strings]

Viola

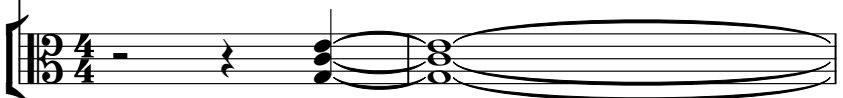

6

Pan.

Perc.

Vib.

Vib.

J. Gtr.

J. Gtr.

J. Gtr.

E. Bass

Vla.

9

Pan.

Perc.

Vib.

Vib.

J. Gtr.

J. Gtr.

J. Gtr.

E. Bass

Vla.

12

Pan.

Perc.

Mar.

Vib.

Vib.

J. Gtr.

J. Gtr.

J. Gtr.

E. Bass

Cel.

Vla.

Vla.

14

16

19

Pan.

Perc.

Vib.

J. Gtr.

J. Gtr.

J. Gtr.

E. Bass

Cel.

Tape Smp. Str

Vla.

Vla.

21

Pan.

Perc.

Vib.

Vib.

J. Gtr.

J. Gtr.

J. Gtr.

E. Bass

Tape Smp. Str

Vla.

24

Pan.

Perc.

Vib.

Vib.

J. Gtr.

J. Gtr.

J. Gtr.

E. Bass

Tape Smp. Str

Vla.

26

Pan.

Perc.

Vib.

Vib.

J. Gtr.

J. Gtr.

J. Gtr.

E. Bass

Tape Smp. Str

Vla.

28

Pan.

Perc.

Vib.

Vib.

J. Gtr.

J. Gtr.

J. Gtr.

E. Bass

Tape Smp. Str

Vla.

31

- Pan.**: Pan flute part, starting with a dotted quarter note followed by an eighth note.
- Perc.**: Percussion part, featuring a series of rhythmic patterns with 'x' marks indicating specific sounds.
- Mar.**: Maracas part, playing a steady rhythmic pattern.
- Vib.**: Vibraphone part, playing a melodic line.
- J. Gtr.**: Jazz guitar part, consisting of three staves with complex rhythmic patterns.
- E. Bass**: Electric bass part, playing a simple bass line.
- Cel.**: Cello part, playing a melodic line.
- Tape Smp. Str**: Tape sample string part, playing a sustained chord.
- Vla.**: Viola part, consisting of two staves, one playing a melodic line and the other playing a sustained chord.

36

- Pan.**: Pan flute, treble clef, starting with a rest in measure 36 and playing a melodic line in measures 37 and 38.
- Perc.**: Percussion, common time, featuring a complex rhythmic pattern with various note values and rests.
- Mar.**: Maracas, treble clef, playing a rhythmic accompaniment.
- Vib.**: Vibraphone, treble clef, playing a melodic line with vibrato markings.
- J. Gtr.**: Jazz Guitar, three staves, treble clef, playing a complex rhythmic and melodic accompaniment.
- E. Bass**: Electric Bass, bass clef, playing a melodic line.
- Cel.**: Celesta, grand staff (treble and bass clefs), playing a rhythmic accompaniment.
- Tape Smp. Str.**: Tape Sample String, treble clef, playing a melodic line.
- Vla.**: Viola, two staves (treble and bass clefs), playing a melodic line.

39

Pan.

Perc.

Vib.

Vib.

J. Gtr.

J. Gtr.

J. Gtr.

E. Bass

Tape Smp. Str

Vla.

42

44

Pan.

Perc.

Vib.

Vib.

J. Gtr.

J. Gtr.

J. Gtr.

E. Bass

Tape Smp. Str

Vla.

46

49

Pan.

Perc.

Mar.

Vib.

Vib.

J. Gtr.

J. Gtr.

J. Gtr.

E. Bass

Cel.

Tape Smp. Str

Vln.

Vln.

51

Musical score for Percussion (Perc.), Maracas (Mar.), J. Gtr. (J. Gtr.), E. Bass (E. Bass), Cel. (Cel.), and Vla. (Vla.). The score is written for three systems. The Percussion part uses a snare drum and cymbals. The Maracas part is a rhythmic accompaniment. The J. Gtr. part features a melodic line with a capo on the second fret. The E. Bass part provides a steady bass line. The Cel. part features a melodic line with a capo on the second fret. The Vla. part features a melodic line with a capo on the second fret.

54

57

Panpipes

Heintje - MAMATSHI

♩ = 104,000557

5

9

14

23

27

32

41

45

48

10

2

Panpipes

60

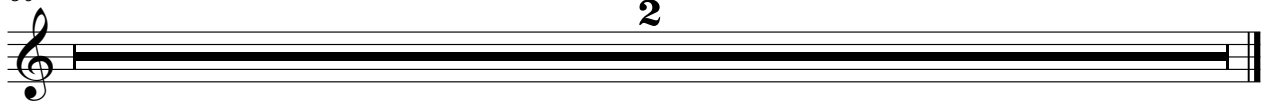

2

# Heintje - MAMATSHI

## Percussion

♩ = 104,000557

7

13

18

23

29

35

41

47

52

2

Percussion

60

**2**

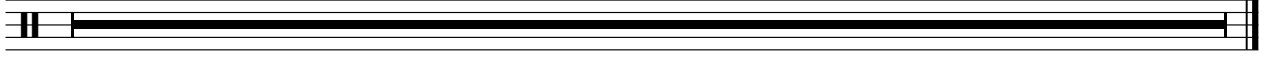

Marimba

Heintje - MAMATSHI

♩ = 104,000557

12

16

12

32

37

12

52

5

60

2

Vibraphone

Heintje - MAMATSHI

♩ = 104,000557

2

8

14

7

26

32

7

44

48

10

60

2

Vibraphone

Heintje - MAMATSHI

♩ = 104,000557

7

12 **6**

23

28 **6**

38

43

47 **10**

60 **2**

♩ = 104,000557

6

11

16

20

25

30

34

38

43

V.S.

2

# Jazz Guitar

48

52

60

♩ = 104,000557

6

11

16

21

26

31

36

41

46

2

# Jazz Guitar

51

54

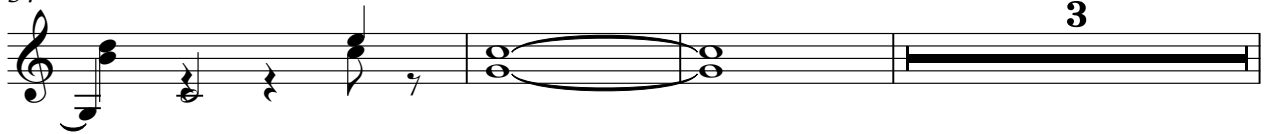

60

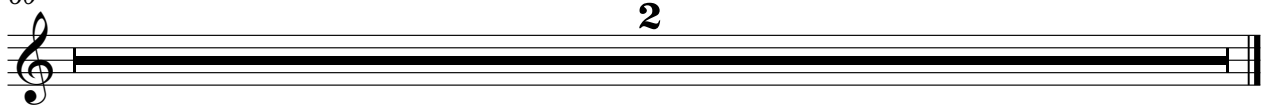

♩ = 104,000557

7

11

15

19

24

28

32

36

41

46

50

53

60

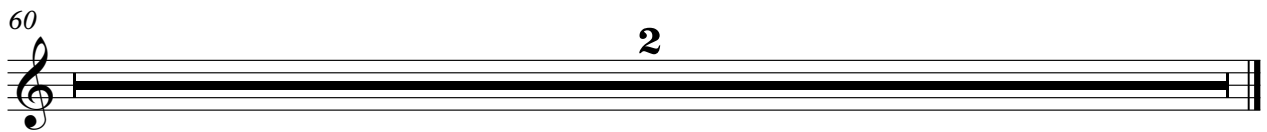

Electric Bass

Heintje - MAMATSHI

♩ = 104,000557

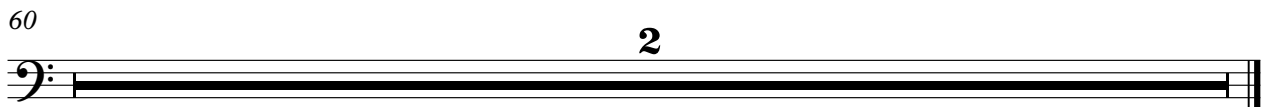
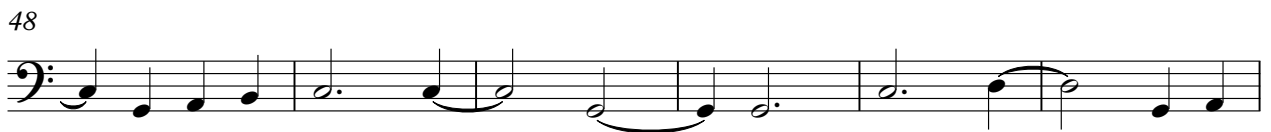

Celesta

Heintje - MAMATSHI

♩ = 104,000557

**12**

16

20

**11**

34

37

**11**

2

Celesta

49

53

60

Heintje - MAMATSHI  
Tape Sampler Keyboard [Strings]

♩ = 104,000557  
MP Mama **18**

24

30 **5**

39

45 **10**

60 **2**

Viola

Heintje - MAMATSHI

♩ = 104,000557

12

16

11

31

36

12

51

5

60

2

Viola

Heintje - MAMATSHI

♩ = 104,000557

