

Helen Shapiro - La Danse D`HeLeNe

♩ = 135,000137

Chant

Choers

Drums

Orgue

Syn Bass 1

RevCymb

Syn Lead

Cris

Machine Gun

12/5/97 14.00

♩ = 135,000137

4

6

Drums

Syn Lead

8

Drums

Syn Lead

♩ = 135,000 137

Polyphonie :24 notes

10

Drums

Orgue

Syn Lead

Tous les droits du producteur et du propriétaire

12

Drums

Orgue

Syn Lead

des oeuvres enregistrées

14 sont r̄serv̄is. 3

Drums

Orgue

Syn Bass 1

Syn Lead

16 Toute reproduction ou duplication

Drums

Orgue

Syn Lead

Machine Gun

18

Drums

Orgue

Syn Bass 1

Syn Lead

Machine Gun

19 fragmentaire ou totale est interdite

Drums

Orgue

Syn Bass 1

Syn Lead

20

Drums

Orgue

Syn Bass 1

Syn Lead

21 a des fins autres qu'une copie

Drums

Orgue

Syn Bass 1

Syn Lead

Machine Gun

22 de sauvegarde a titre privé.

Drums

Orgue

Syn Bass 1

Syn Lead

23

Drums

Orgue

Syn Bass 1

Syn Lead

24

Chant

Drums

Orgue

Syn Bass 1

Syn Lead

Je mets le

Il ~~est~~ ~~impossible~~ reproduire

26

Chant

Drums

Syn Bass 1

de peuvres dans toutes les vant

Je mets le

27

Chant

Drums

Syn Bass 1

doigt der riure

Je mets le

28

Chant

doigt de vant Je fais de

Drums

Syn Bass 1

29

Chant

tous pe tits ronds Je fais le

Drums

Syn Bass 1

30

Chant

graphiques et musicales Je fais le tour

Drums

Syn Bass 1

31

Chant

de moi mkne Et

Drums

Syn Bass 1

32

Chant

je y compris adaptations sur en a

Drums

Syn Bass 1

33

Chant

vant Je mets la

Drums

Syn Bass 1

RevCymb

Cris

34

Chant

mon support technique. vant Je mets la

Drums

Syn Bass 1

Syn Lead

Cris

35

Chant

main der rière Je mets la

Drums

Syn Bass 1

Syn Lead

Cris

36

Chant

main de vant Je fais de

Drums

Syn Bass 1

Syn Lead

Cris

37

Chant

tous pe tits ronds Je fais le

Drums

Syn Bass 1

Syn Lead

Cris

38

Chant

boo gie woo gie Je fais le tour

Drums

Syn Bass 1

Syn Lead

Cris

39

Chant

de moi même Et

Drums

Syn Bass 1

Syn Lead

Cris

40

Chant

je vais en a

Midi Service BP113 74804 La Roche sur Foron (France)

Drums

Syn Bass 1

Syn Lead

Cris

41

Chant

Drums

Syn Bass 1

RevCymb

Syn Lead

Cris

42

Chant

Drums

Orgue

Syn Bass 1

Syn Lead

Cris

43

Chant

la la la La la la

Drums

Orgue

Syn Bass 1

Syn Lead

44

Chant

la la la La la la

Drums

Orgue

Syn Bass 1

Syn Lead

45

Chant

Drums

Orgue

Syn Bass 1

Syn Lead

46

Chant

Drums

Orgue

Syn Bass 1

Syn Lead

47

Chant

Drums

Orgue

Syn Bass 1

Syn Lead

48

Chant

Drums

Orgue

Syn Bass 1

Syn Lead

49

Chant

la La la la

Choeurs

Drums

Orgue

Syn Bass 1

Syn Lead

50

Chant

la la la La la la

Choers

Drums

Orgue

Syn Bass 1

Syn Lead

51

Chant

la la la La la la

Choeurs

Drums

Orgue

Syn Bass 1

Syn Lead

52

Chant

la la la La la la

Choers

Drums

Orgue

Syn Bass 1

Syn Lead

53

Chant

la la la la La la la

Choeurs

Drums

Orgue

Syn Bass 1

Syn Lead

54

Chant

la la la la La la la la

Choers

Drums

Orgue

Syn Bass 1

Syn Lead

55

Chant

la la la La

Choeurs

Drums

Orgue

Syn Bass 1

Syn Lead

56

Chant

la la la la la Je mets le

Choers

Drums

Orgue

Syn Bass 1

Syn Lead

58

Chant

coude de vant Je mets le coude derrière Je mets le

Drums

Syn Bass 1

60

Chant

coude de vant Je fais de tous pe tits ronds Je fais le

Drums

Syn Bass 1

62

Chant

bou gie wou gie Je fais le tour de monkine Et

Drums

Syn Bass 1

64

Chant

je vais en a vant je mets le

Drums

Syn Bass 1

RevCymb

Cris

66

Chant

genou de vant Je mets le

Drums

Syn Bass 1

Syn Lead

Cris

67

Chant

genou der rière Je mets le

Drums

Syn Bass 1

Syn Lead

Cris

68

Chant

genou de vant Je fais de

Drums

Syn Bass 1

Syn Lead

Cris

69

Chant

tous pe tits ronds Je fais le

Drums

Syn Bass 1

Syn Lead

Cris

70

Chant

boo gie woo gie Je fais le tour

Drums

Syn Bass 1

Syn Lead

Cris

71

Chant

de moi m'kne Et

Drums

Syn Bass 1

Syn Lead

Cris

72

Chant

je vais en a vant La la la

Drums

Syn Bass 1

RevCymb

Syn Lead

Cris

74

Chant

Drums

Orgue

Syn Bass 1

Syn Lead

Cris

75

Chant

Drums

Orgue

Syn Bass 1

Syn Lead

76

Chant

Drums

Orgue

Syn Bass 1

Syn Lead

77

Chant

Drums

Orgue

Syn Bass 1

Syn Lead

78

Chant

Drums

Orgue

Syn Bass 1

Syn Lead

79

Chant

Drums

Orgue

Syn Bass 1

Syn Lead

80

Chant

Drums

Orgue

Syn Bass 1

Syn Lead

Cris

82

Drums

Orgue

Syn Bass 1

Syn Lead

Cris

83

Drums

Orgue

Syn Bass 1

Syn Lead

Cris

84

Drums

Orgue

Syn Bass 1

Syn Lead

Cris

85

Drums

Orgue

Syn Bass 1

Syn Lead

Cris

86

Drums

Orgue

Syn Bass 1

Syn Lead

Cris

91

Drums

Syn Bass 1

92

Drums

Syn Bass 1

93

Chant

Drums

Syn Bass 1

Je mets la

94

Chant

Drums

langue de vant Je mets la

95

Chant

Drums

langue derrière Je mets la langue de vant Je fais de

97

Chant

Drums

tous pe tits ronds Je fais le

98

Chant

bou gie woo gie Je fais le tour

Drums

Two double bar lines are positioned to the left of this system.

99

Chant

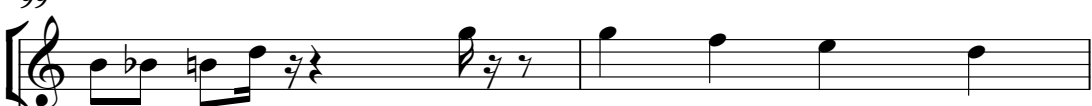

de monkine Et je vais en a

Drums

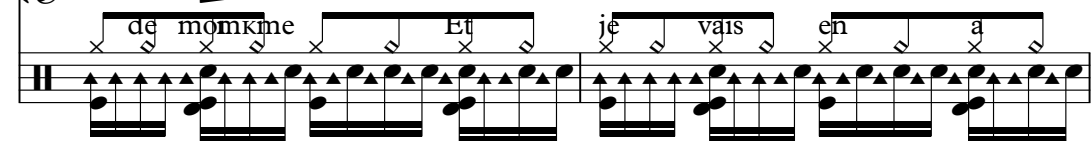

Two double bar lines are positioned to the left of this system.

101

Chant

vant Je mets le

Drums

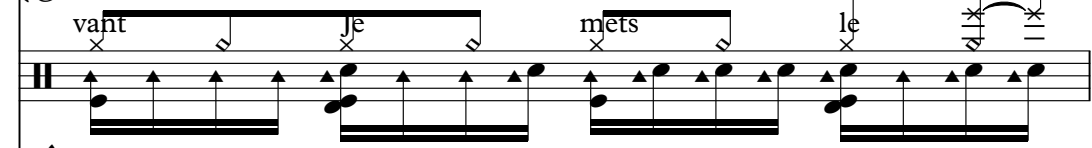

RevCymb

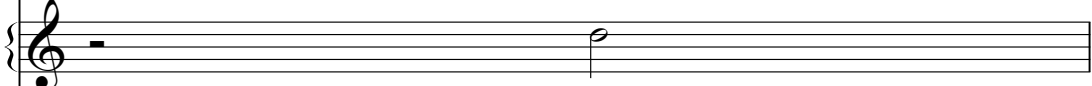

Cris

Two double bar lines are positioned to the left of this system.

102

Chant

sexe de vant Je mets le

Drums

Syn Bass 1

Syn Lead

Cris

Two double bar lines are positioned to the left of this system.

103

Chant

sexe der riire Je mets le

Drums

Syn Bass 1

Syn Lead

Cris

104

Chant

sexe de vant Je fais de

Drums

Syn Bass 1

Syn Lead

Cris

105

Chant

tous pe tits ronds Je fais le

Drums

Syn Bass 1

Syn Lead

Cris

106

Chant

boo gie woo gie Je fais le tour

Drums

Syn Bass 1

Syn Lead

Cris

107

Chant

de moi m'kne Et

Drums

Syn Bass 1

Syn Lead

Cris

108

Chant

je vais en a

Drums

Syn Bass 1

Syn Lead

Cris

109

Chant

Drums

Syn Bass 1

RevCymb

Syn Lead

Cris

110

Chant

Drums

Orgue

Syn Bass 1

Syn Lead

Cris

111

Chant

Drums

Orgue

Syn Bass 1

Syn Lead

112

Chant

Drums

Orgue

Syn Bass 1

Syn Lead

113

Chant

Drums

Orgue

Syn Bass 1

Syn Lead

114

Chant

Drums

Orgue

Syn Bass 1

Syn Lead

115

Chant
Drums
Orgue
Syn Bass 1
Syn Lead

116

Chant
Drums
Orgue
Syn Bass 1
Syn Lead

117

Chant

la La la la

Choeurs

Drums

Orgue

Syn Bass 1

Syn Lead

118

Chant

la la la La la la

Choers

Drums

Orgue

Syn Bass 1

Syn Lead

119

Chant

la la la La la la

Choeurs

Drums

Orgue

Syn Bass 1

Syn Lead

120

Chant

la la la La la la

Choers

Drums

Orgue

Syn Bass 1

Syn Lead

121

Chant

la la la la La la la

Choeurs

Drums

Orgue

Syn Bass 1

Syn Lead

122

Chant

la la la la La la la la

Choers

Drums

Orgue

Syn Bass 1

Syn Lead

123

Chant

la la la La

Choeurs

Drums

Orgue

Syn Bass 1

Syn Lead

124

Chant

la la la la la

Choers

Drums

Orgue

Syn Bass 1

Syn Lead

126

Drums

127

Drums

129

Drums

131

Drums

133

Drums

Cris

134

Drums

Cris

135

Drums

Cris

137

Drums

Cris

139

Drums

Cris

141

Drums

Cris

Helen Shapiro - La Danse D`HeLeNe

Chant

♩ = 135,000137 ♩ = 135,000137

7 17

Je mets le doigt devant Jemetsle

27

doigt derrière Je mets le doigt de vant Je fais de tous pe tits ronds Je fais le

30

boogie woogie Je fais le tour derrière Et je vais en a vant Je mets la

34

main devant Jemetsla main derrière Je metsla maindevant Jefaisde touspetitsronds Jefaisle

38

boogie woogie Je fais le tour derrière Et je vais en a vant La la la

42

la la la La la la la la la La la la la la la La la la la la la La la la

46

la la la la La la la la la la la La la la la la La la la

50

la la la La la la la la la La la la la la la La la la la la la La la la

54

la la la la La la la la la la la La la la la la Je mets le

58

coude devant Jemetsle coude derrière Je metsle coude devant Jefaisde touspetitsronds Jefaisle

V.S.

62

boogie woogie Je fais le tour derrière Et je vais en a vant Je mets le

66

genou devant Jemetsle genou derrière Je metsle genoudevant Jefaisde touspetittronds Jefaisle

70

boogie woogie Je fais le tour derrière Et je vais en a vant La la la

74

la la la La la la la la la La la la la la la La la la la la la La la la

78

la la la la La la la la la la La la la la la la

82

11

Je mets la langue devant Jemetsla langue derrière Je metsla

96

langue de vant Je fais de touspe tittronds Je fais le boogie woogie Je fais le tour

99

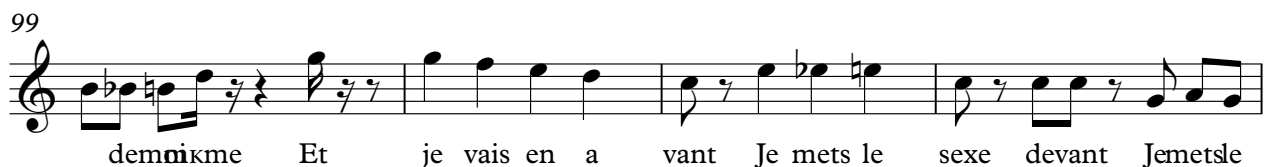

dernière Et je vais en a vant Je mets le sexe devant Jemetsle

103

sexe derrière Je mets le sexe de vant Je fais de touspe tittronds Je fais le

106

boogie woogie Je fais le tour derrière Et je vais en a vant La la la

110

la la la La la la la la la La la la la la la La la la la la la La la la

114

la la la la La la la la la la La la la la la La la la

118

la la la La la la la la la La la la la la la La la la

122

la la la la La la la la la la La

124

la la la la la

18

144

Helen Shapiro - La Danse D`HeLeNe

Drums

♩ = 135,000137

5

9 Polyphonie :24 notes

13 des oeuvres enregistrées sont réservés.

17

19 fragmentaire ou totale est interdite

21 a des fins autres qu'une copie de sauvegarde a titre privé.

23

25 Il est notamment interdit de reproduire les oeuvres dans toutes les

27

Drums

modalit s graphiques et musicales

29

31

y compris adaptation sur
tout support t lmatique.

33

35

37

39

Midi Service BP113 74804 La Roche sur Foron (France)

41

43

<http://www.midiservice.com>

45

47

49

51

53

55

57

59

61

63

65

67

89

91

93

95

97

99

101

103

105

107

109

111

113

115

117

119

121

123

125

127

Helen Shapiro - La Danse D`HeLeNe

Orgue

♩ = 135,000137 ♩ = 135,000137

7 2

12

15

18

21

23

17

Copyright © 1997 by Midi Service France

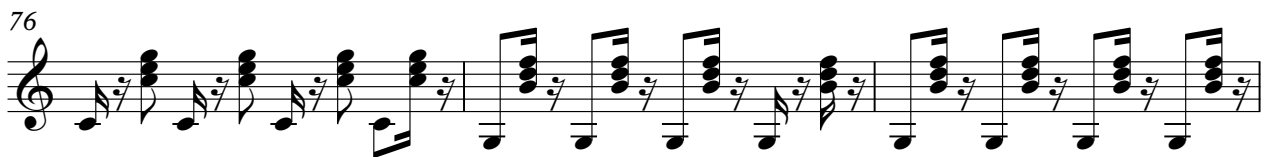
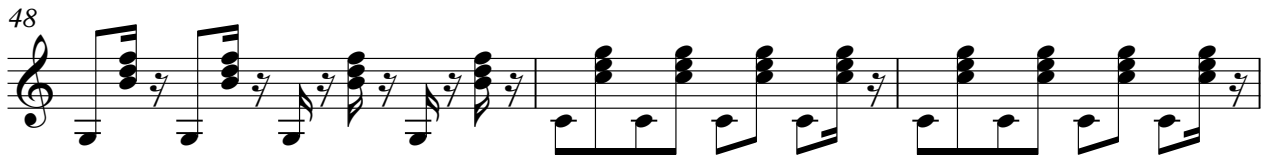

89 **21**

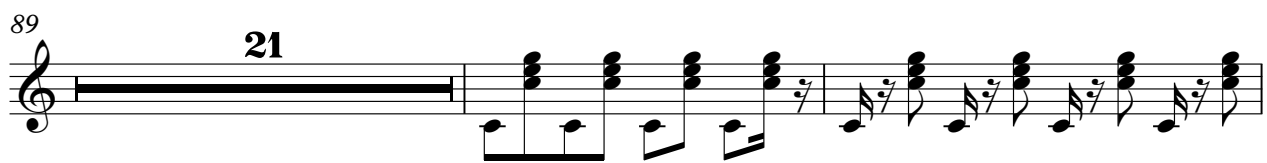

112

115

118

121

123 **19**

144

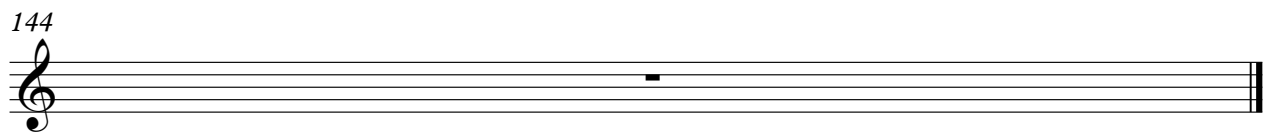

Syn Bass 1

Helen Shapiro - La Danse D`HeLeNe

♩ = 135,000137 ♩ = 135,000137

7 6 4

19

22

26

29

32

35

38

41

44

47

50

53

56

60

63

66

69

72

75

78

82

85

88

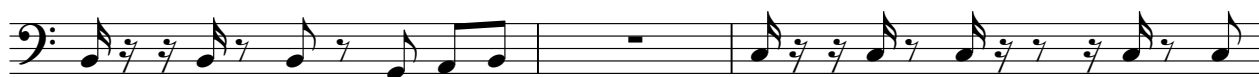

91

94

104

107

110

113

V.S.

116

119

122

124

144

RevCymb

Helen Shapiro - La Danse D`HeLeNe

♪ = 135,000137 ♪ = 135,000137

7 **25** **7**

42

23 **7**

74

27 **7**

109

34

Copyright © 1997 by Midi Service France

Syn Lead

Helen Shapiro - La Danse D`HeLeNe

♩ = 135,000137

4

7

10

13

16

19

22

24

8

Copyright © 1997 by Midi Service France

68

70

73

76

79

82

85

88

♩ = 135,000137 ♩ = 135,000137

7 25

35

38

41

22

66

69

72

6

82

85

88

10

Copyright © 1997 by Midi Service France

101

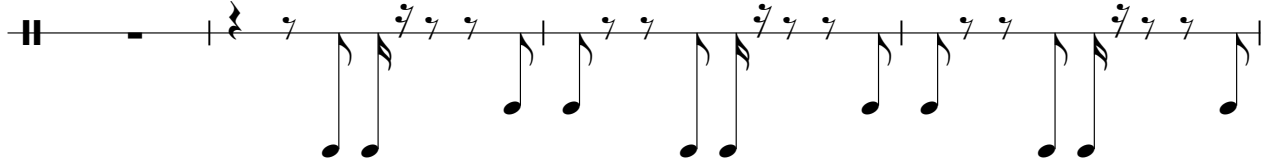

105

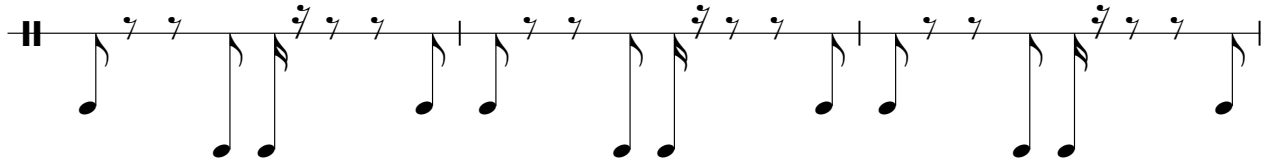

108

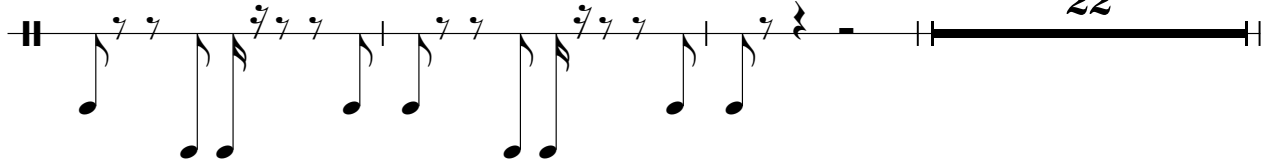

133

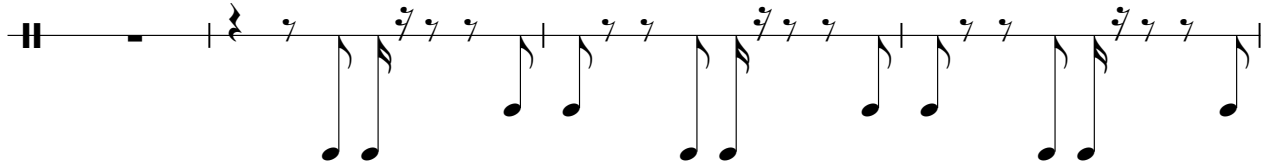

137

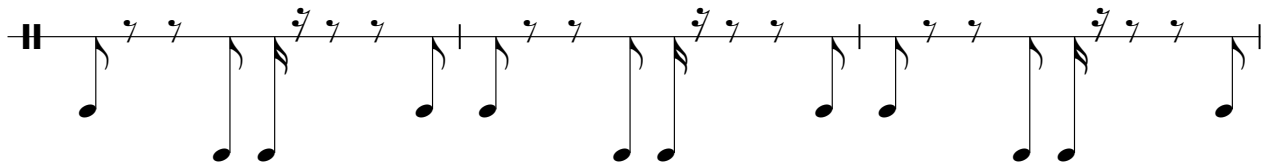

140

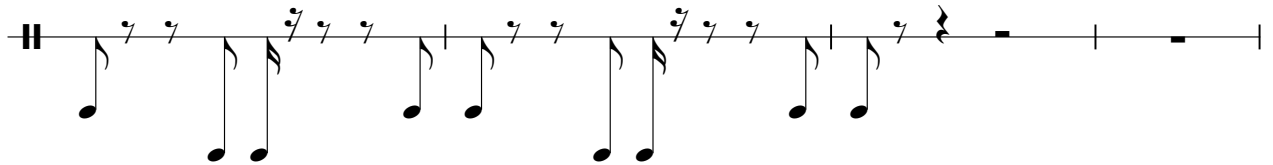

144

♩ = 135,000137 ♩ = 135,000137

18 3 123

144
