

Helen Shapiro - Walkin` Back to Happiness

♩ = 200,000000 ♩ = 52,000008

♩ = 200,000000 ♩ = 52,000008

4 $\text{♩} = 190,000290$

Drums

Piano

mute guit

Clean Gt

Bass

Trem Str $\text{♩} = 190,000290$

Lead Vox

8

Drums

mute guit

Clean Gt

Bass

Lead Vox

11

Drums

mute guit

Clean Gt

Bass

Lead Vox

13

Drums

mute guit

Clean Gt

Bass

Lead Vox

16

Drums

mute guit

Clean Gt

Bass

Lead Vox

18

Drums

mute guit

Clean Gt

Bass

Lead Vox

20

Trumpet

Drums

mute guit

Clean Gt

Bass

Brass

Lead Vox

23

Trumpet
Drums
mute guitar
Clean Gt
Bass
Brass
Lead Vox

25

Drums
mute guitar
Clean Gt
Bass
Lead Vox

28

Drums
mute guitar
Clean Gt
Bass
Lead Vox

31

Drums

mute guit

Clean Gt

Bass

Lead Vox

33

Drums

mute guit

Clean Gt

Bass

Lead Vox

36

Drums

mute guit

Clean Gt

Bass

Lead Vox

39

Trumpet

Drums

mute guitar

Clean Gt

Bass

Brass

Slw Strng

41

Drums

mute guitar

Clean Gt

Bass

Slw Strng

Lead Vox

44

Trumpet

Drums

Mute Guit

Clean Gt

Bass

Brass

Slw Strng

Lead Vox

46

Drums

Mute Guit

Clean Gt

Bass

Slw Strng

Lead Vox

48

Trumpet

Drums

Mute Guit

Clean Gt

Bass

Brass

Slw Strng

Lead Vox

51

Trumpet

Drums

Mute Guit

Clean Gt

Bass

Brass

Lead Vox

53

Trumpet
Drums
mute guitar
Bass
Brass
Lead Vox

55

Drums
mute guitar
Clean Gt
Bass
Lead Vox

58

Drums
mute guitar
Clean Gt
Bass
Lead Vox

61 11

Drums

Mute Guit

Clean Gt

Bass

Lead Vox

64

Drums

Mute Guit

Clean Gt

Bass

Lead Vox

67

Drums

Mute Guit

Clean Gt

Bass

Lead Vox

69

Trumpet
Drums
mute guit
Clean Gt
Bass
Brass
Lead Vox

71

Trumpet
Drums
mute guit
Clean Gt
Bass
Brass
Slw Strng
Lead Vox

74

Trumpet

Drums

Mute Guit

Clean Gt

Bass

Brass

Slw Strng

Lead Vox

76

Drums

Mute Guit

Clean Gt

Bass

Slw Strng

Lead Vox

79

Trumpet

Drums

mute guit

Clean Gt

Bass

Brass

Slw Strng

Lead Vox

81

Trumpet

Drums

mute guit

Clean Gt

Bass

Brass

Slw Strng

Lead Vox

84

Trumpet

Drums

mute guitar

Bass

Brass

Lead Vox

86

Drums

mute guitar

Clean Gt

Bass

Lead Vox

89

Drums

mute guitar

Clean Gt

Bass

Lead Vox

92

Drums

mute guit

Clean Gt

Bass

Lead Vox

95

Drums

mute guit

Clean Gt

Bass

Lead Vox

98

Drums

mute guit

Clean Gt

Bass

Lead Vox

100

Trumpet
Drums
mute guit
Clean Gt
Bass
Brass
Lead Vox

102

Trumpet
Drums
mute guit
Clean Gt
Bass
Brass
Slw Strng

104

Trumpet

Drums

mute guit

Clean Gt

Bass

Brass

Slw Strng

107

Drums

mute guit

Clean Gt

Bass

Slw Strng

109

Trumpet
Drums
mute guit
Clean Gt
Bass
Brass
Slw Strng

111

Drums
mute guit
Clean Gt
Bass
Slw Strng

113

Drums
mute guit
Bass
Orch Hit

2

Trumpet

105

2

109

4

Helen Shapiro - Walkin` Back to Happiness

Drums

♩ = 200,000000 ♩ = 52,000008

♩ = 190,000290

6

10

13

16

19

23

27

31

34

V.S.

Drums

38

42

46

50

54

57

61

65

69

73

77 

80 

84 

87 

91 

95 

98 

101 

105 

109 

V.S.

4

112

Drums

65

68

71

74

77

80

83

86

90

93

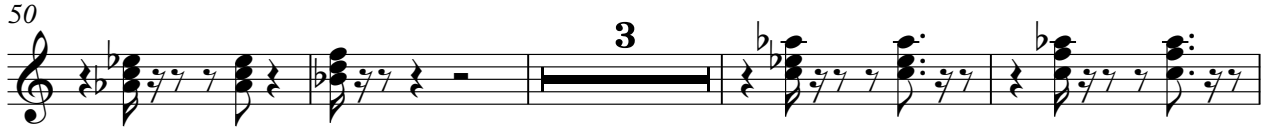

86

90

94

98

101

104

107

110

36

40

43

45

48

51

53

56

59

62

65

68

71

74

77

80

83

86

90

93

V.S.

96

99

102

105

108

111

Helen Shapiro - Walkin` Back to Happiness

Brass

♩ = 200,000000 ♩ = 52,000008 ♩ = 190,000290

70

3

75

3

3

3

83

3

86

15

3

2

105

2

109

4

Helen Shapiro - Walkin` Back to Happiness

Slw Strng

$\text{♩} = 200,000000$ $\text{♩} = 190,000290$

3 35

43

50 21

77

82 20

107 2

Orch Hit

Helen Shapiro - Walkin` Back to Happiness

♪ = 200,0000008 ♯ = 190,000290

3 **109**

Trem Str

Helen Shapiro - Walkin` Back to Happiness

♩ = 200,000000 = 52,000008 ♩ = 190,000290

110

Helen Shapiro - Walkin` Back to Happiness

Lead Vox

♩ = 200,000000 ♩ = 52,000008

4

♩ = 190,000290

8

11

14

17

20

3

3

2

62

65

68

73

77

82

86

90

94

97

V.S.

4

Lead Vox

99

14