

Helen`s Dance Realjoy - La Danse D`helene

♩ = 136,000153

♩ = 136,000153

3

Whist.

Perc.

Flex.

Bar.

Syn. Br.

S. Bass

Lead 1

FX 5

5

Whist.

Perc.

Flex.

Bar.

Syn. Br.

S. Bass

Lead 1

FX 5

7

Whist.

Perc.

Flex.

Bar.

Syn. Br.

S. Bass

Lead 1

FX 5

9

Whist. Perc. Flex. Bar. Perc. Organ Syn. Br. S. Bass S. Bass Lead 1 FX 5

11

Whist.

Perc.

Flex.

Bar.

Perc. Organ

Syn. Br.

S. Bass

S. Bass

Lead 1

FX 5

12

Whist.

Perc.

Flex.

Bar.

Perc. Organ

Syn. Br.

S. Bass

S. Bass

Lead 1

FX 5

13

Whist.

Perc.

Flex.

Bar.

Perc. Organ

Syn. Br.

S. Bass

S. Bass

Lead 1

FX 5

14

Whist.

Perc.

Flex.

Bar.

Perc. Organ

Syn. Br.

S. Bass

S. Bass

Lead 1

FX 5

15

Whist.

Perc.

Flex.

Bar.

Perc. Organ

Syn. Br.

S. Bass

S. Bass

Lead 1

FX 5

Detailed description of the musical score: The score is for page 10, starting at measure 15. It consists of ten staves. The Whist. staff is in treble clef with a key signature of one sharp (F#) and contains a melodic line with eighth notes and rests. The Perc. staff is in common time and features a rhythmic pattern with accents and slurs. The Flex. staff is in treble clef with a key signature of one sharp and contains a simple melodic line. The Bar. staff is in bass clef with a key signature of one sharp and contains a simple melodic line. The Perc. Organ staff is in treble clef with a key signature of one sharp and contains a complex rhythmic pattern with accents. The Syn. Br. staff is in treble clef with a key signature of one sharp and contains a simple melodic line. The S. Bass staff consists of two staves in bass clef with a key signature of one sharp; the top staff has a simple melodic line and the bottom staff has a simple melodic line. The Lead 1 staff is in treble clef with a key signature of one sharp and contains a simple melodic line. The FX 5 staff is in treble clef with a key signature of one sharp and contains a simple melodic line.

16

Whist.

Perc.

Flex.

Bar.

Perc. Organ

Syn. Br.

S. Bass

S. Bass

Lead 1

FX 5

18

Perc.

Perc. Organ

S. Bass

Lead 1

20

Perc.

Perc. Organ

S. Bass

Lead 1

22

Perc.

Perc. Organ

S. Bass

Lead 1

24

Perc.

Perc. Organ

S. Bass

Orch. Hit

Lead 1

Lead 8

Pad 7

||

26

Perc.

Flex.

Bar.

Syn. Br.

S. Bass

S. Bass

Lead 8

FX 5

28

Perc.

Flex.

Bar.

Syn. Br.

S. Bass

S. Bass

Lead 8

FX 5

30

Perc.

Flex.

Bar.

Syn. Br.

S. Bass

S. Bass

Lead 8

FX 5

32

Perc.

Flex.

Bar.

Syn. Br.

S. Bass

S. Bass

Lead 8

FX 5

34

Whist.

Perc.

Flex.

Bar.

Syn. Br.

S. Bass

S. Bass

Lead 1

Lead 8

FX 5

36

Whist.

Perc.

Flex.

Bar.

Syn. Br.

S. Bass

S. Bass

Lead 1

Lead 8

FX 5

38

Whist.

Perc.

Flex.

Bar.

Syn. Br.

S. Bass

S. Bass

Lead 1

Lead 8

FX 5

40

Whist.

Perc.

Flex.

Bar.

Syn. Br.

S. Bass

S. Bass

Lead 1

Lead 8

FX 5

42

Whist.

Perc.

Flex.

Bar.

Perc. Organ

Syn. Br.

S. Bass

S. Bass

Lead 1

Lead 8

FX 5

44

Whist.

Perc.

Flex.

Bar.

Perc. Organ

Syn. Br.

S. Bass

S. Bass

Lead 1

Lead 8

FX 5

46

Whist.

Perc.

Flex.

Bar.

Perc. Organ

Syn. Br.

S. Bass

S. Bass

Lead 1

Lead 8

FX 5

48

Whist.

Perc.

Flex.

Bar.

Perc. Organ

Syn. Br.

S. Bass

S. Bass

Lead 1

Lead 8

FX 5

50

Perc. Flex. Bar. Perc. Organ Syn. Br. S. Bass S. Bass Lead 1 Lead 8 FX 5

52

Perc. Flex. Bar. Perc. Organ Syn. Br. S. Bass S. Bass Lead 1 Lead 8 FX 5

54

Perc. Flex. Bar. Perc. Organ Syn. Br. S. Bass S. Bass Lead 1 Lead 8 FX 5

56

Perc.

Flex.

Bar.

Perc. Organ

Syn. Br.

S. Bass

S. Bass

Orch. Hit

Lead 1

Lead 8

Pad 7

FX 5

58

Perc.

Flex.

Bar.

Syn. Br.

S. Bass

S. Bass

Lead 8

FX 5

60

Perc. Flex. Bar. Syn. Br. S. Bass S. Bass Lead 8 FX 5

62

Perc.

Flex.

Bar.

Syn. Br.

S. Bass

S. Bass

Lead 8

FX 5

64

Perc.

Flex.

Bar.

Syn. Br.

S. Bass

S. Bass

Lead 8

FX 5

66

Whist.

Perc.

Flex.

Bar.

Syn. Br.

S. Bass

S. Bass

Lead 1

Lead 8

FX 5

68

Whist.

Perc.

Flex.

Bar.

Syn. Br.

S. Bass

S. Bass

Lead 1

Lead 8

FX 5

70

Whist.

Perc.

Flex.

Bar.

Syn. Br.

S. Bass

S. Bass

Lead 1

Lead 8

FX 5

72

Whist.

Perc.

Flex.

Bar.

Syn. Br.

S. Bass

S. Bass

Lead 1

Lead 8

FX 5

74

Whist.

Perc.

Flex.

Bar.

Perc. Organ

Syn. Br.

S. Bass

S. Bass

Lead 1

Lead 8

FX 5

76

Whist.

Perc.

Flex.

Bar.

Perc. Organ

Syn. Br.

S. Bass

S. Bass

Lead 1

Lead 8

FX 5

78

Whist.

Perc.

Flex.

Bar.

Perc. Organ

Syn. Br.

S. Bass

S. Bass

Lead 1

Lead 8

FX 5

80

Whist.

Perc.

Flex.

Bar.

Perc. Organ

Syn. Br.

S. Bass

S. Bass

Orch. Hit

Lead 1

Lead 8

Pad 7

FX 5

82

Perc.

Flex.

Bar.

Syn. Br.

S. Bass

Lead 1

FX 5

84

Perc.

Flex.

Bar.

Syn. Br.

S. Bass

Lead 1

FX 5

86

Perc.

Flex.

Bar.

Syn. Br.

S. Bass

Lead 1

FX 5

88

Perc.

Flex.

Bar.

Syn. Br.

S. Bass

S. Bass

Orch. Hit

Lead 1

Pad 7

FX 5

90

Perc.

S. Bass

88

90

92

Perc.

S. Bass

94

Perc.

S. Bass

96

Perc.

S. Bass

98

Whist. Perc. Flex. Bar. Syn. Br. S. Bass S. Bass FX 5

100

Whist.

Perc.

Flex.

Bar.

Syn. Br.

S. Bass

S. Bass

FX 5

102

Whist.

Perc.

Flex.

Bar.

Syn. Br.

S. Bass

S. Bass

FX 5

104

Whist.

Perc.

Flex.

Bar.

Syn. Br.

S. Bass

S. Bass

Lead 8

FX 5

106

Whist.

Perc.

Flex.

Bar.

Orgue

Syn. Br.

S. Bass

S. Bass

Lead 8

FX 5

108

Whist.

Perc.

Flex.

Bar.

Orgue

Syn. Br.

S. Bass

S. Bass

Lead 8

FX 5

110

Whist.

Perc.

Flex.

Bar.

Orgue

Syn. Br.

S. Bass

S. Bass

Lead 8

FX 5

112

Whist.

Perc.

Flex.

Bar.

Orgue

Syn. Br.

S. Bass

S. Bass

Lead 8

FX 5

114

Whist.

Perc.

Flex.

Bar.

Orgue

Syn. Br.

S. Bass

S. Bass

Lead 8

FX 5

116

Whist.

Perc.

Flex.

Bar.

Orgue

Syn. Br.

S. Bass

S. Bass

Lead 8

FX 5

118

Whist.

Perc.

Flex.

Bar.

Orgue

Syn. Br.

S. Bass

S. Bass

Lead 8

FX 5

120

Whist.

Perc.

Flex.

Bar.

Orgue

Syn. Br.

S. Bass

S. Bass

Lead 8

FX 5

122

Whist.

Perc.

Flex.

Bar.

Syn. Br.

S. Bass

S. Bass

FX 5

124

Whist.

Perc.

Flex.

Bar.

Syn. Br.

S. Bass

S. Bass

FX 5

126

Whist.

Perc.

Flex.

Bar.

Syn. Br.

S. Bass

S. Bass

FX 5

128

Whist.

Perc.

Flex.

Bar.

Syn. Br.

S. Bass

S. Bass

FX 5

129

Whist. Perc. Flex. Bar. Syn. Br. S. Bass S. Bass FX 5

Whistling

Helen`s Dance Realjoy - La Danse D`helene

♩ = 136,000153

5

9

13

17

37

41

45

48

17

66

70

74

78

82

16

101

105

109

113

117

Helen`s Dance Realjoy - La Danse D`helene

Percussion

♩ = 136,000153

5

8

11

13

15

18

20

22

24

V.S.

Percussion

26

28

30

32

34

36

38

40

42

44

46

48

50

53

56

59

61

63

65

67

V.S.

69

71

73

75

77

79

81

84

87

90

92

94

96

98

100

102

104

106

108

110

V.S.

112

114

116

118

120

122

124

126

128

♩ = 136,000153

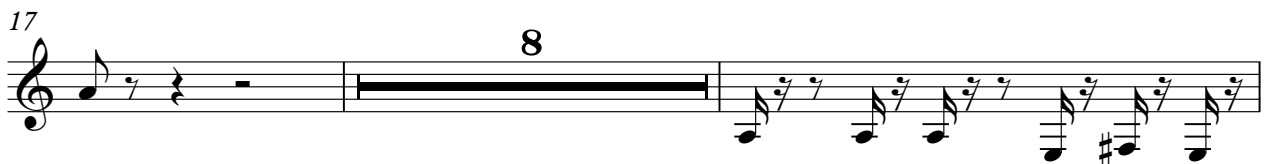

67

69

73

76

79

83

85

87

98

100

103

107

109

113

116

119

123

125

127

Helen`s Dance Realjoy - La Danse D`helene

Baritone

♩ = 136,000153

4

7

11

14

18

28

31

35

38

V.S.

42

45

49

52

55

59

61

65

68

71

75

78

82

84

87

98

101

105

108

111

V.S.

Percussive Organ

Helen`s Dance Realjoy - La Danse D`helene

♩ = 136,000153

9

11

13

15

17

20

23

17

Percussive Organ

42

45

48

51

54

57

76

79

Synth Brass

Helen`s Dance Realjoy - La Danse D`helene

♩ = 136,000153

4

7

11

14

18

8

28

31

35

38

V.S.

75

78

82

84

87

98

101

105

108

111

115

118

122

125

127

Helen`s Dance Realjoy - La Danse D`helene

Synth Bass

♩ = 136,000153

8

12

15

18

21

24

27

30

33

36

V.S.

69

72

75

77

79

82

91

94

97

100

V.S.

103

106

109

112

115

118

121

124

127

Synth Bass

Helen`s Dance Realjoy - La Danse D`helene

♩ = 136,000153

4

7

11

14

18

8

28

31

35

38

V.S.

2
42
45
49
52
55
59
62
66
69
73

Synth Bass

76 *5. Bass*

79

83

86

90 **8**

100

103

107

110

114

4
117

Synth Bass

121

124

127

♩ = 136,000153

24 31

58

23 7

89

41

Helen`s Dance Realjoy - La Danse D`helene

Lead 1 (Square)

♩ = 136,000153

4

6

9

12

14

17

20

22

24

8

Lead 1 (Square)

34

36

38

40

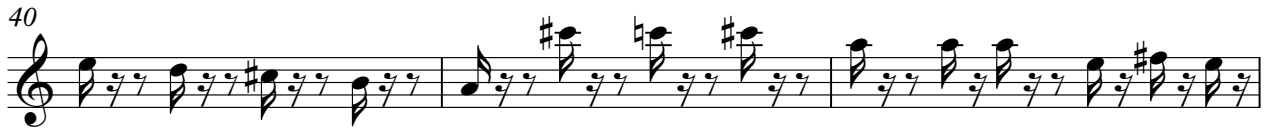

43

46

49

52

54

57

8

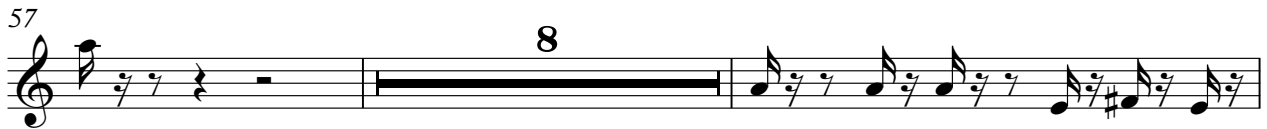

Lead 1 (Square)

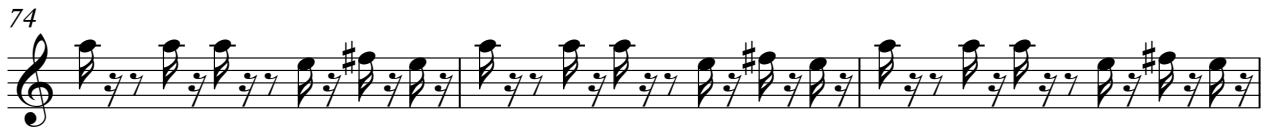

Lead 8 (Bass + Lead)

Helen`s Dance Realjoy - La Danse D`helene

♩ = 136,000153

24

28

32

36

40

44

48

52

56

60

V.S.

Pad 7 (Halo)

Helen`s Dance Realjoy - La Danse D`helene

♩ = 136,000153

24 31

58

23 7 41

♩ = 136,000153

4

6

10

12

14

16

8

V.S.

78

114

116

118

122

124

126

128

