

Henk Wijngaard - Beun De Beunhaas

♩ = 114,001251

5

DRUMS

STEEL GTR

MUTED GTR

JAZZ GTR

CLEAN GTR

BANJO

FINGERDBAS

SLOWSTRING

7

DRUMS

STEEL GTR

MUTED GTR

JAZZ GTR

CLEAN GTR

BANJO

FINGERDBAS

SLOWSTRING

13

DRUMS

STEEL GTR

BANJO

FINGERDBAS

SLOWSTRING

A.PIANO 1

15

DRUMS

STEEL GTR

JAZZ GTR

CLEAN GTR

BANJO

FINGERDBAS

SLOWSTRING

A.PIANO 1

17

DRUMS

STEEL GTR

JAZZ GTR

BANJO

FINGERDBAS

A.PIANO 1

19

DRUMS

STEEL GTR

JAZZ GTR

CLEAN GTR

BANJO

FINGERDBAS

SLOWSTRING

A.PIANO 1

21

DRUMS

STEEL GTR

JAZZ GTR

BANJO

FINGERDBAS

SLOWSTRING

A.PIANO 1

23

DRUMS

STEEL GTR

JAZZ GTR

CLEAN GTR

BANJO

FINGERDBAS

SLOWSTRING

A.PIANO 1

25

DRUMS

STEEL GTR

MUTED GTR

JAZZ GTR

CLEAN GTR

BANJO

FINGERDBAS

SLOWSTRING

A.PIANO 1

27

DRUMS

STEEL GTR

MUTED GTR

JAZZ GTR

CLEAN GTR

BANJO

FINGERDBAS

SLOWSTRING

A.PIANO 1

29

DRUMS

STEEL GTR

MUTED GTR

JAZZ GTR

CLEAN GTR

BANJO

FINGERDBAS

SLOWSTRING

A.PIANO 1

31

DRUMS

STEEL GTR

MUTED GTR

JAZZ GTR

CLEAN GTR

BANJO

FINGERDBAS

SLOWSTRING

A.PIANO 1

33

DRUMS

STEEL GTR

Steel guitar notation for measures 33-36, showing a sequence of chords with triplets of eighth notes in the bass line.

MUTED GTR

Muted guitar notation for measures 33-36, consisting of a rhythmic pattern of eighth notes with a muted 'z' symbol above each note.

JAZZ GTR

Jazz guitar notation for measures 33-36, featuring sustained chords and a melodic line in the upper register.

BANJO

Banjo notation for measures 33-36, using a 4/2 time signature with a complex rhythmic pattern of eighth and sixteenth notes.

FINGERDBAS

Finger bass notation for measures 33-36, showing a simple bass line with quarter notes and a final half note with a sharp sign.

SLOWSTRING

Slow string notation for measures 33-36, showing a melodic line that begins in measure 35 and ends with a double bar line in measure 36.

A.PIANO 1

A. Piano 1 notation for measures 33-36, featuring a melodic line with eighth notes and a final half note with a sharp sign.

35

DRUMS

STEEL GTR

MUTED GTR

JAZZ GTR

CLEAN GTR

BANJO

FINGERDBAS

SLOWSTRING

A.PIANO 1

37

DRUMS

STEEL GTR

MUTED GTR

JAZZ GTR

CLEAN GTR

BANJO

FINGERDBAS

39

DRUMS

STEEL GTR

MUTED GTR

JAZZ GTR

CLEAN GTR

BANJO

FINGERDBAS

A.PIANO 1

41

DRUMS

STEEL GTR

JAZZ GTR

CLEAN GTR

BANJO

FINGERDBAS

SLOWSTRING

A.PIANO 1

43

DRUMS

STEEL GTR

JAZZ GTR

BANJO

FINGERDBAS

SLOWSTRING

A.PIANO 1

45

DRUMS

STEEL GTR

JAZZ GTR

CLEAN GTR

BANJO

FINGERDBAS

SLOWSTRING

A.PIANO 1

47

DRUMS

STEEL GTR

JAZZ GTR

BANJO

FINGERDBAS

A.PIANO 1

49

DRUMS

STEEL GTR

JAZZ GTR

CLEAN GTR

BANJO

FINGERDBAS

SLOWSTRING

A.PIANO 1

51

DRUMS

STEEL GTR

JAZZ GTR

BANJO

FINGERDBAS

SLOWSTRING

A.PIANO 1

53

DRUMS

STEEL GTR

JAZZ GTR

CLEAN GTR

BANJO

FINGERDBAS

SLOWSTRING

A.PIANO 1

55

DRUMS

STEEL GTR

MUTED GTR

JAZZ GTR

CLEAN GTR

BANJO

FINGERDBAS

SLOWSTRING

A.PIANO 1

Detailed description of the musical score: The score is arranged vertically for nine instruments.
 - **DRUMS:** Features a complex rhythmic pattern with snare and cymbal hits, marked with asterisks.
 - **STEEL GTR:** Plays a melodic line with triplets and slurs, primarily using chords with a sharp key signature.
 - **MUTED GTR:** Provides a rhythmic accompaniment with a steady eighth-note pattern.
 - **JAZZ GTR:** Features sparse, chordal accompaniment with some double-bow or breath-like markings.
 - **CLEAN GTR:** Shows a few notes with a 'p' (piano) dynamic marking.
 - **BANJO:** Uses a standard five-string notation with fret numbers (0, 2) and rhythmic flags.
 - **FINGERDBAS:** Provides a simple bass line with quarter notes.
 - **SLOWSTRING:** Features a long, sustained chord with a sharp key signature, marked with a 'p' dynamic.
 - **A.PIANO 1:** Plays a few notes, including a chord, with a sharp key signature.

57

DRUMS

STEEL GTR

MUTED GTR

JAZZ GTR

CLEAN GTR

BANJO

FINGERDBAS

SLOWSTRING

A.PIANO 1

59

DRUMS

STEEL GTR

MUTED GTR

JAZZ GTR

CLEAN GTR

BANJO

FINGERDBAS

SLOWSTRING

A.PIANO 1

61

DRUMS

STEEL GTR

MUTED GTR

JAZZ GTR

CLEAN GTR

BANJO

FINGERDBAS

SLOWSTRING

A.PIANO 1

63

DRUMS

STEEL GTR

Steel guitar notation for measures 63-66, showing a sequence of chords with triplets of eighth notes.

MUTED GTR

Muted guitar notation for measures 63-66, consisting of a rhythmic pattern of eighth notes with a muted 'z' symbol above each note.

JAZZ GTR

Jazz guitar notation for measures 63-66, featuring sustained chords in the first measure followed by rests.

BANJO

Banjo notation for measures 63-66, using a 4/2 time signature with a complex rhythmic pattern of eighth and sixteenth notes.

FINGERDBAS

Finger bass notation for measures 63-66, showing a simple bass line with quarter notes.

SLOWSTRING

Slow string notation for measures 63-66, mostly consisting of rests with some final notes in the last measure.

A.PIANO 1

A. Piano 1 notation for measures 63-66, featuring a melodic line with eighth notes and some accidentals.

65

DRUMS

STEEL GTR

MUTED GTR

JAZZ GTR

CLEAN GTR

BANJO

FINGERDBAS

SLOWSTRING

A.PIANO 1

67

DRUMS

STEEL GTR

MUTED GTR

JAZZ GTR

CLEAN GTR

BANJO

FINGERDBAS

69

DRUMS

STEEL GTR

MUTED GTR

JAZZ GTR

CLEAN GTR

BANJO

FINGERDBAS

SLOWSTRING

71

DRUMS

STEEL GTR

MUTED GTR

JAZZ GTR

CLEAN GTR

BANJO

FINGERDBAS

SLOWSTRING

73

DRUMS

STEEL GTR

MUTED GTR

JAZZ GTR

CLEAN GTR

BANJO

FINGERDBAS

SLOWSTRING

74

DRUMS

STEEL GTR

MUTED GTR

JAZZ GTR

CLEAN GTR

BANJO

FINGERDBAS

SLOWSTRING

A.PIANO 1

76

DRUMS

STEEL GTR

JAZZ GTR

BANJO

FINGERDBAS

A.PIANO 1

78

DRUMS

STEEL GTR

JAZZ GTR

CLEAN GTR

BANJO

FINGERDBAS

SLOWSTRING

A.PIANO 1

80

DRUMS

STEEL GTR

JAZZ GTR

BANJO

FINGERDBAS

SLOWSTRING

A.PIANO 1

82

DRUMS

STEEL GTR

JAZZ GTR

CLEAN GTR

BANJO

FINGERDBAS

SLOWSTRING

A.PIANO 1

84

DRUMS

STEEL GTR

JAZZ GTR

BANJO

FINGERDBAS

A.PIANO 1

86

DRUMS

STEEL GTR

JAZZ GTR

CLEAN GTR

BANJO

FINGERDBAS

SLOWSTRING

A.PIANO 1

88

DRUMS

STEEL GTR

JAZZ GTR

BANJO

FINGERDBAS

SLOWSTRING

A.PIANO 1

90

DRUMS

STEEL GTR

MUTED GTR

JAZZ GTR

CLEAN GTR

BANJO

FINGERDBAS

SLOWSTRING

A.PIANO 1

92

DRUMS

STEEL GTR

MUTED GTR

JAZZ GTR

CLEAN GTR

BANJO

FINGERDBAS

SLOWSTRING

A.PIANO 1

94

DRUMS

STEEL GTR

MUTED GTR

JAZZ GTR

BANJO

FINGERDBAS

SLOWSTRING

A.PIANO 1

96

DRUMS

STEEL GTR

MUTED GTR

JAZZ GTR

CLEAN GTR

BANJO

FINGERDBAS

SLOWSTRING

A.PIANO 1

98

DRUMS

STEEL GTR

MUTED GTR

JAZZ GTR

CLEAN GTR

BANJO

FINGERDBAS

SLOWSTRING

A.PIANO 1

100

DRUMS

STEEL GTR

MUTED GTR

JAZZ GTR

CLEAN GTR

BANJO

FINGERDBAS

SLOWSTRING

A.PIANO 1

- DRUMS:** Features a complex rhythmic pattern with various note values and rests.
- STEEL GTR:** Plays a melodic line with frequent triplets, indicated by a '3' under the notes.
- JAZZ GTR:** Shows chordal structures with some accidentals.
- BANJO:** Features a rhythmic pattern with fret numbers (4, 5) and slash marks above the notes.
- SLOWSTRING:** Shows a few notes with a circled 'b' above them, possibly indicating a bend or a specific technique.

102

DRUMS

STEEL GTR

MUTED GTR

JAZZ GTR

CLEAN GTR

BANJO

FINGERDBAS

SLOWSTRING

- DRUMS:** Features a complex rhythmic pattern with various note values and rests.
- JAZZ GTR:** Plays a sparse, harmonic accompaniment with block chords and occasional single notes.
- CLEAN GTR:** Features a melodic line with some chromaticism and a triplet towards the end of the section.
- BANJO:** Plays a rhythmic pattern with specific fretting numbers (4, 2, 2, 4, 5) indicated above the notes.
- SLOWSTRING:** Plays a low, sustained accompaniment with some harmonic support.

DRUMS

Henk Wijngaard - Beun De Beunhaas

♩ = 114,001251

2

6

8

10

13

16

19

22

25

27

V.S.

DRUMS

29

31

33

35

37

39

41

44

47

50

DRUMS

53

56

58

60

62

64

66

68

70

72

V.S.

DRUMS

74

76

79

82

85

88

91

93

95

97

DRUMS

99

101

103

STEEL GTR

Henk Wijngaard - Beun De Beunhaas

♩ = 114,001251

2

6

8

10

12

14

16

18

20

22

V.S.

46

48

50

52

55

57

60

62

64

66

V.S.

68

70

72

74

76

78

80

82

84

86

88

91

93

96

98

100

102

104

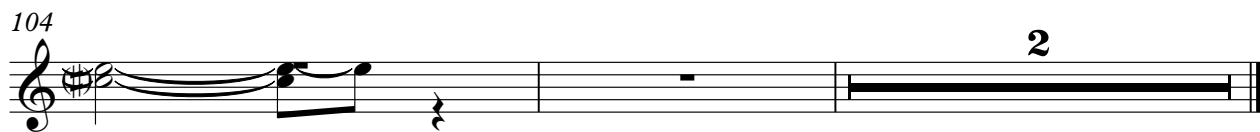

2

MUTED GTR

Henk Wijngaard - Beun De Beunhaas

♩ = 114,001251

2

6

8

10

15

26

28

30

32

34

36

V.S.

38

40

15

56

58

60

62

64

66

68

70

72

74

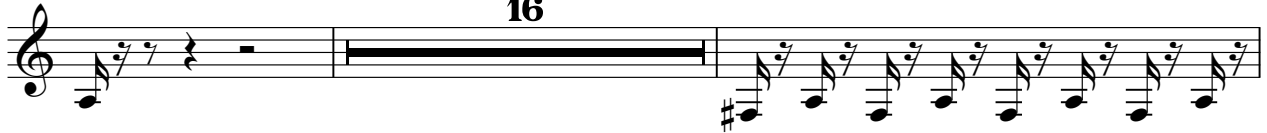

92

94

96

98

100

102

103

♩ = 114,001251

9

18

25

32

39

46

53

59

66

2

JAZZ GTR

74

82

89

95

101

♩ = 114,001251

6

8

13

24

30

36

39

46

54

60 *f* *f* *#e* **2**

66

69

71

73

76 **2** **3**

83 **2** **3**

91 *f* *f* *#e* **2** *f* *f*

98 *#e* **2**

103 **3** **2**

Henk Wijngaard - Beun De Beunhaas

BANJO

♩ = 114,001251

2

7

10

13

16

19

22

25

28

31

V.S.

BANJO

34

37

40

43

46

49

52

55

58

61

BANJO

64

67

70

73

76

79

82

85

88

91

V.S.

4

BANJO

94

97

100

102

♩ = 114,001251

7

12

18

24

29

34

39

44

50

V.S.

FINGERDBAS

55

60

65

70

75

80

86

91

96

101

2

SLOWSTRING

Henk Wijngaard - Beun De Beunhaas

♩ = 114,001251

2

10

16

23

29

35

45

52

58

62

3

SLOWSTRING

69

74

79

86

91

97

102

A.PIANO 1

Henk Wijngaard - Beun De Beunhaas

♩ = 114,001251

6

11

15

18

21

24

28

32

34

3

39

43

46

49

53

58

62

65

9

77

3

81

84

87

90

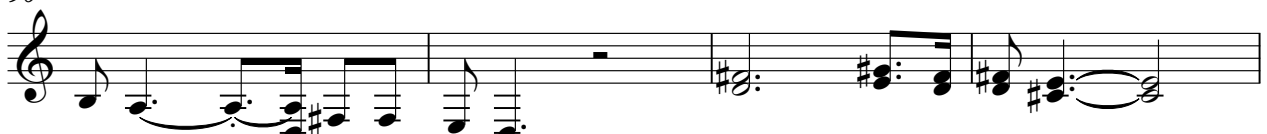

94

98

100

