

Henk Wijngaard - Henk Wijngaard Medley Medley

♩ = 179,002960

DRUMS

MUTED GTR

MELODY

+HAWAIIIGTR

STEEL GTR

JAZZ GTR

CLEAN GTR

CLEAN GTR

FINGERDBAS

CHOIR AAHS

E.PIANO 1

ORGAN 1

ACCORDION

VOICE OOHS

A.PIANO 1

+CARENGINE

*E
B
G
D
A
E
A*

♩ = 179,002960

7

DRUMS

MUTED GTR

+HAWAII GTR

STEEL GTR

FINGERDBAS

E.PIANO 1

10

DRUMS

MUTED GTR

MELODY

+HAWAII GTR

STEEL GTR

FINGERDBAS

E.PIANO 1

13

DRUMS

MUTED GTR

MELODY

+HAWAIIIGTR

STEEL GTR

FINGERDBAS

E.PIANO 1

16

DRUMS

MUTED GTR

MELODY

+HAWAIIIGTR

STEEL GTR

FINGERDBAS

E.PIANO 1

19

DRUMS

MUTED GTR

MELODY

+HAWAIIIGTR

STEEL GTR

FINGERDBAS

E.PIANO 1

21

DRUMS

MUTED GTR

MELODY

+HAWAIIIGTR

STEEL GTR

FINGERDBAS

E.PIANO 1

23

DRUMS

MUTED GTR

MELODY

+HAWAIIIGTR

STEEL GTR

FINGERDBAS

E.PIANO 1

25

DRUMS

MUTED GTR

MELODY

+HAWAIIIGTR

STEEL GTR

FINGERDBAS

E.PIANO 1

28

DRUMS

MUTED GTR

MELODY

+HAWAII GTR

STEEL GTR

FINGERDBAS

E.PIANO 1

31

DRUMS

MUTED GTR

MELODY

+HAWAII GTR

STEEL GTR

FINGERDBAS

E.PIANO 1

34

DRUMS

MUTED GTR

MELODY

+HAWAIIIGTR

STEEL GTR

FINGERDBAS

E.PIANO 1

VOICE OOHS

37

DRUMS

MUTED GTR

+HAWAII GTR

STEEL GTR

FINGERDBAS

E.PIANO 1

VOICE OOHS

39

43

45

DRUMS

MUTED GTR

MELODY

+HAWAII GTR

STEEL GTR

FINGERDBAS

CHOIR AAHS

E.PIANO 1

VOICE OOHS

47

49

DRUMS

MUTED GTR

MELODY

+HAWAII GTR

STEEL GTR

FINGERDBAS

CHOIR AAHS

E.PIANO 1

VOICE OOHS

51

The musical score for page 16, system 53, consists of the following parts:

55

- DRUMS:** A drum set part with a snare drum and a kick drum. The snare drum is marked with 'x' symbols above the notes, indicating a specific sound or technique.
- +HAWAII GTR:** A guitar part with a Hawaiian-style sound, featuring a series of chords and notes.
- STEEL GTR:** A guitar part with a steel sound, featuring a series of chords and notes.
- FINGERDBAS:** A bass line with a series of notes and rests.
- CHOIR AAHS:** A vocal part with a series of notes and rests.
- E.PIANO 1:** A piano part with a series of chords and notes.
- VOICE OOHS:** A vocal part with a series of notes and rests.

57

DRUMS

MUTED GTR

MELODY

+HAWAIIIGTR

STEEL GTR

FINGERDBAS

CHOIR AAHS

E.PIANO 1

VOICE OOHS

59

DRUMS

MUTED GTR

MELODY

+HAWAII GTR

STEEL GTR

FINGERDBAS

CHOIR AAHS

E.PIANO 1

VOICE OOHS

61

DRUMS

MUTED GTR

MELODY

+HAWAII GTR

STEEL GTR

FINGERDBAS

CHOIR AAHS

E.PIANO 1

VOICE OOHS

64

DRUMS

MUTED GTR

MELODY

+HAWAII GTR

STEEL GTR

FINGERDBAS

E.PIANO 1

66

DRUMS

MUTED GTR

MELODY

+HAWAII GTR

STEEL GTR

FINGERDBAS

E.PIANO 1

68

DRUMS

MUTED GTR

MELODY

+HAWAIIIGTR

STEEL GTR

FINGERDBAS

E.PIANO 1

70

DRUMS

MUTED GTR

MELODY

+HAWAIIIGTR

STEEL GTR

FINGERDBAS

E.PIANO 1

72

DRUMS

MUTED GTR

MELODY

+HAWAII GTR

STEEL GTR

FINGERDBAS

E.PIANO 1

74

♩ = 131,501083

DRUMS

MUTED GTR

MELODY

+HAWAII GTR

STEEL GTR

CLEAN GTR

FINGERDBAS

E.PIANO 1

ORGAN 1

77

DRUMS

MUTED GTR

+HAWAII GTR

STEEL GTR

CLEAN GTR

FINGERDBAS

CHOIR AAHS

ORGAN 1

81

DRUMS

MUTED GTR

+HAWAII GTR

STEEL GTR

CLEAN GTR

FINGERDBAS

CHOIR AAHS

ORGAN 1

85

DRUMS

MUTED GTR

+HAWAII GTR

STEEL GTR

JAZZ GTR

CLEAN GTR

FINGERDBAS

CHOIR AAHS

ORGAN 1

89

DRUMS

MUTED GTR

MELODY

STEEL GTR

JAZZ GTR

CLEAN GTR

FINGERDBAS

CHOIR AAHS

ORGAN 1

93

DRUMS

MUTED GTR

MELODY

STEEL GTR

CLEAN GTR

FINGERDBAS

CHOIR AAHS

+CARENGINE

97

DRUMS

MUTED GTR

MELODY

STEEL GTR

JAZZ GTR

CLEAN GTR

FINGERDBAS

CHOIR AAHS

+CARENGINE

101

DRUMS

MUTED GTR

MELODY

STEEL GTR

CLEAN GTR

FINGERDBAS

CHOIR AAHS

+CARENGINE

105

DRUMS

MUTED GTR

MELODY

STEEL GTR

JAZZ GTR

CLEAN GTR

FINGERDBAS

CHOIR AAHS

+CARENGINE

109

DRUMS

MUTED GTR

MELODY

STEEL GTR

JAZZ GTR

CLEAN GTR

FINGERDBAS

CHOIR AAHS

ORGAN 1

113

DRUMS

MUTED GTR

MELODY

STEEL GTR

CLEAN GTR

FINGERDBAS

CHOIR AAHS

ORGAN 1

+CARENGINE

117

DRUMS

MUTED GTR

MELODY

STEEL GTR

CLEAN GTR

FINGERDBAS

CHOIR AAHS

ORGAN 1

+CARENGINE

121

DRUMS

MUTED GTR

MELODY

STEEL GTR

CLEAN GTR

FINGERDBAS

CHOIR AAHS

ORGAN 1

+CARENGINE

125

DRUMS

MUTED GTR

MELODY

+HAWAIIIGTR

STEEL GTR

CLEAN GTR

FINGERDBAS

CHOIR AAHS

ORGAN 1

+CARENGINE

129

DRUMS

MUTED GTR

MELODY

STEEL GTR

CLEAN GTR

FINGERDBAS

+CARENGINE

133

DRUMS

MUTED GTR

MELODY

STEEL GTR

JAZZ GTR

CLEAN GTR

FINGERDBAS

+CARENGINE

137

DRUMS

MUTED GTR

MELODY

STEEL GTR

CLEAN GTR

FINGERDBAS

141

DRUMS
MUTED GTR
MELODY
STEEL GTR
JAZZ GTR
CLEAN GTR
FINGERDBAS

145

DRUMS
MUTED GTR
MELODY
STEEL GTR
JAZZ GTR
CLEAN GTR
FINGERDBAS
CHOIR AAHS
ORGAN 1
+CARENGINE

149

DRUMS

MUTED GTR

MELODY

STEEL GTR

CLEAN GTR

FINGERDBAS

CHOIR AAHS

ORGAN 1

+CARENGINE

==

153

DRUMS

MUTED GTR

MELODY

STEEL GTR

CLEAN GTR

FINGERDBAS

CHOIR AAHS

ORGAN 1

+CARENGINE

157

DRUMS

MUTED GTR

MELODY

STEEL GTR

CLEAN GTR

FINGERDBAS

CHOIR AAHS

ORGAN 1

161

DRUMS

MUTED GTR

MELODY

+HAWAIIIGTR

STEEL GTR

CLEAN GTR

FINGERDBAS

CHOIR AAHS

ORGAN 1

165

DRUMS

MUTED GTR

MELODY

STEEL GTR

CLEAN GTR

FINGERDBAS

169

DRUMS

MUTED GTR

MELODY

STEEL GTR

JAZZ GTR

CLEAN GTR

FINGERDBAS

CHOIR AAHS

173

DRUMS

MUTED GTR

MELODY

STEEL GTR

CLEAN GTR

FINGERDBAS

CHOIR AAHS

177

DRUMS

MUTED GTR

MELODY

+HAWAIIIGTR

STEEL GTR

CLEAN GTR

FINGERDBAS

CHOIR AAHS

ORGAN 1

181

DRUMS

MUTED GTR

+HAWAIIIGTR

STEEL GTR

CLEAN GTR

FINGERDBAS

CHOIR AAHS

ORGAN 1

185

DRUMS

MUTED GTR

+HAWAIIIGTR

STEEL GTR

JAZZ GTR

CLEAN GTR

FINGERDBAS

CHOIR AAHS

ORGAN 1

+CARENGINE

DRUMS

MUTED GTR

STEEL GTR

JAZZ GTR

CLEAN GTR

FINGERDBAS

CHOIR AAHS

ORGAN 1

ACCORDION

+CARENGINE

197

DRUMS

MUTED GTR

STEEL GTR

JAZZ GTR

CLEAN GTR

FINGERDBAS

CHOIR AAHS

ACCORDION

+CARENGINE

201

DRUMS

MUTED GTR

MELODY

STEEL GTR

JAZZ GTR

CLEAN GTR

FINGERDBAS

ACCORDION

205

DRUMS

MUTED GTR

MELODY

STEEL GTR

JAZZ GTR

CLEAN GTR

FINGERDBAS

ACCORDION

209

DRUMS

MUTED GTR

MELODY

STEEL GTR

JAZZ GTR

CLEAN GTR

FINGERDBAS

ACCORDION

213

DRUMS
MUTED GTR
MELODY
STEEL GTR
JAZZ GTR
CLEAN GTR
FINGERDBAS
ACCORDION

217

DRUMS
MUTED GTR
MELODY
STEEL GTR
JAZZ GTR
CLEAN GTR
FINGERDBAS
ACCORDION
VOICE OOHs

221

DRUMS

MUTED GTR

MELODY

STEEL GTR

JAZZ GTR

CLEAN GTR

FINGERDBAS

VOICE OOHS

225

DRUMS

MUTED GTR

MELODY

STEEL GTR

JAZZ GTR

CLEAN GTR

FINGERDBAS

VOICE OOHS

229

DRUMS

MUTED GTR

MELODY

STEEL GTR

JAZZ GTR

CLEAN GTR

FINGERDBAS

VOICE OOHS

233

DRUMS

MUTED GTR

MELODY

STEEL GTR

JAZZ GTR

CLEAN GTR

FINGERDBAS

VOICE OOHS

238

DRUMS

MUTED GTR

MELODY

STEEL GTR

JAZZ GTR

CLEAN GTR

FINGERDBAS

ACCORDION

242

DRUMS

MUTED GTR

MELODY

STEEL GTR

JAZZ GTR

CLEAN GTR

FINGERDBAS

ACCORDION

246

DRUMS

MUTED GTR

MELODY

STEEL GTR

JAZZ GTR

CLEAN GTR

FINGERDBAS

ACCORDION

250

DRUMS

MUTED GTR

MELODY

STEEL GTR

JAZZ GTR

CLEAN GTR

FINGERDBAS

ACCORDION

254

DRUMS

MUTED GTR

MELODY

STEEL GTR

JAZZ GTR

CLEAN GTR

FINGERDBAS

ACCORDION

258

DRUMS

MUTED GTR

MELODY

STEEL GTR

JAZZ GTR

CLEAN GTR

FINGERDBAS

ACCORDION

262 ♩ = 105,001572

DRUMS

MUTED GTR

MELODY

STEEL GTR

JAZZ GTR

CLEAN GTR

CLEAN GTR

FINGERDBAS

ACCORDION

267

STEEL GTR

CLEAN GTR

VOICE OOHs

DRUMS

MUTED GTR

STEEL GTR

CLEAN GTR

CLEAN GTR

FINGERDBAS

A.PIANO 1

TAB
2 5 5 5 2 5 2 0 5 5 5

DRUMS

MUTED GTR

MELODY

STEEL GTR

CLEAN GTR

FINGERDBAS

A.PIANO 1

284

DRUMS

MUTED GTR

MELODY

STEEL GTR

CLEAN GTR

FINGERDBAS

VOICE OOHS

A.PIANO 1

289

DRUMS

MUTED GTR

MELODY

STEEL GTR

CLEAN GTR

CLEAN GTR TAB

FINGERDBAS

A.PIANO 1

294

DRUMS

MUTED GTR

MELODY

STEEL GTR

CLEAN GTR

CLEAN GTR

FINGERDBAS

A.PIANO 1

299

DRUMS

MUTED GTR

MELODY

STEEL GTR

CLEAN GTR

FINGERDBAS

VOICE OOHS

A.PIANO 1

303

DRUMS
MUTED GTR
MELODY
STEEL GTR
CLEAN GTR
FINGERDBAS
ORGAN 1
A.PIANO 1

308

DRUMS
MUTED GTR
MELODY
STEEL GTR
CLEAN GTR
FINGERDBAS
ORGAN 1
A.PIANO 1

312

DRUMS

MUTED GTR

MELODY

STEEL GTR

CLEAN GTR

FINGERDBAS

ORGAN 1

A.PIANO 1

317

DRUMS

MUTED GTR

MELODY

STEEL GTR

CLEAN GTR

FINGERDBAS

ORGAN 1

A.PIANO 1

322

DRUMS

MUTED GTR

MELODY

STEEL GTR

CLEAN GTR

CLEAN GTR

FINGERDBAS

ORGAN 1

A.PIANO 1

T
A
B

0 5 2 2 2 3 2 5 5 5 2 5 0 5 0

327

DRUMS

MUTED GTR

STEEL GTR

CLEAN GTR

CLEAN GTR

FINGERDBAS

VOICE OOHS

A.PIANO 1

T
A
B

2 2 2 0 5 2 2 2 3 2 5 5 5

332

DRUMS

MUTED GTR

MELODY

STEEL GTR

CLEAN GTR

CLEAN GTR

FINGERDBAS

ORGAN 1

A.PIANO 1

TAB

2 5 2 0 5 5 5

337

DRUMS

MUTED GTR

MELODY

STEEL GTR

CLEAN GTR

FINGERDBAS

ORGAN 1

A.PIANO 1

342

DRUMS

MUTED GTR

MELODY

STEEL GTR

CLEAN GTR

FINGERDBAS

ORGAN 1

A.PIANO 1

346

DRUMS

MUTED GTR

MELODY

STEEL GTR

CLEAN GTR

FINGERDBAS

ORGAN 1

A.PIANO 1

351

DRUMS

MUTED GTR

MELODY

STEEL GTR

CLEAN GTR

CLEAN GTR

FINGERDBAS

ORGAN 1

A.PIANO 1

356

DRUMS

MUTED GTR

STEEL GTR

CLEAN GTR

CLEAN GTR

FINGERDBAS

VOICE OOHS

A.PIANO 1

361

DRUMS

MUTED GTR

STEEL GTR

CLEAN GTR

CLEAN GTR

FINGERDBAS

A.PIANO 1

T
A
B

5 5 0 2 0 2 5 5 0 5 2 2 2 3

366

DRUMS

MUTED GTR

STEEL GTR

CLEAN GTR

CLEAN GTR

FINGERDBAS

VOICE OOHS

A.PIANO 1

T
A
B

2 5 5 5 2 5 0 5 0 2 2

370 ♩ = 177,001587 ⁵⁹

DRUMS

MUTED GTR

STEEL GTR

JAZZ GTR

CLEAN GTR

CLEAN GTR

T
A
B

FINGERDBAS

VOICE OOHS

A.PIANO 1

♩ = 177,001587

375

DRUMS

MUTED GTR

STEEL GTR

JAZZ GTR

CLEAN GTR

CLEAN GTR

T
A
B

FINGERDBAS

377

DRUMS

MUTED GTR

STEEL GTR

JAZZ GTR

CLEAN GTR

FINGERDBAS

379

DRUMS

MUTED GTR

MELODY

STEEL GTR

JAZZ GTR

CLEAN GTR

FINGERDBAS

381

DRUMS

MUTED GTR

MELODY

STEEL GTR

JAZZ GTR

CLEAN GTR

FINGERDBAS

383

DRUMS

MUTED GTR

MELODY

STEEL GTR

JAZZ GTR

FINGERDBAS

385 $\text{♩} = 184,501846$

DRUMS
MELODY
STEEL GTR
JAZZ GTR
FINGERDBAS
A.PIANO 1

$\text{♩} = 184,501846$

387

DRUMS
MUTED GTR
MELODY
STEEL GTR
JAZZ GTR
FINGERDBAS
VOICE OOHS
A.PIANO 1

389

DRUMS

MUTED GTR

MELODY

STEEL GTR

JAZZ GTR

FINGERDBAS

VOICE OOHS

A.PIANO 1

391

DRUMS

MUTED GTR

MELODY

STEEL GTR

JAZZ GTR

FINGERDBAS

VOICE OOHS

A.PIANO 1

393

DRUMS

MUTED GTR

MELODY

STEEL GTR

FINGERDBAS

VOICE OOHS

A.PIANO 1

395

DRUMS

MUTED GTR

MELODY

STEEL GTR

JAZZ GTR

FINGERDBAS

VOICE OOHS

A.PIANO 1

397

DRUMS

MUTED GTR

MELODY

STEEL GTR

JAZZ GTR

FINGERDBAS

VOICE OOHS

A.PIANO 1

399

DRUMS

MUTED GTR

MELODY

STEEL GTR

JAZZ GTR

FINGERDBAS

CHOIR AAHS

VOICE OOHS

A.PIANO 1

401 ♩ = 177,001587

DRUMS

MUTED GTR

MELODY

STEEL GTR

JAZZ GTR

FINGERDBAS

CHOIR AAHS

VOICE OOHS ♩ = 177,001587

A.PIANO 1

403

DRUMS

MUTED GTR

MELODY

STEEL GTR

JAZZ GTR

FINGERDBAS

405

DRUMS

MUTED GTR

MELODY

STEEL GTR

JAZZ GTR

FINGERDBAS

407

DRUMS

MUTED GTR

MELODY

STEEL GTR

JAZZ GTR

FINGERDBAS

409

♩ = 184,501846

DRUMS

MELODY

STEEL GTR

JAZZ GTR

FINGERDBAS

A.PIANO 1

411

DRUMS

MUTED GTR

MELODY

STEEL GTR

JAZZ GTR

FINGERDBAS

VOICE OOHS

A.PIANO 1

413

DRUMS

MUTED GTR

MELODY

STEEL GTR

JAZZ GTR

FINGERDBAS

VOICE OOHS

A.PIANO 1

415

DRUMS

MUTED GTR

MELODY

STEEL GTR

JAZZ GTR

FINGERDBAS

VOICE OOHS

A.PIANO 1

417

DRUMS

MUTED GTR

MELODY

STEEL GTR

FINGERDBAS

VOICE OOHS

A.PIANO 1

419

DRUMS

MUTED GTR

MELODY

STEEL GTR

JAZZ GTR

FINGERDBAS

VOICE OOHS

A.PIANO 1

421

DRUMS

MUTED GTR

MELODY

STEEL GTR

JAZZ GTR

FINGERDBAS

VOICE OOHS

A.PIANO 1

423

DRUMS

MUTED GTR

MELODY

STEEL GTR

JAZZ GTR

FINGERDBAS

CHOIR AAHS

VOICE OOHS

A.PIANO 1

425

DRUMS

MUTED GTR

MELODY

STEEL GTR

FINGERDBAS

CHOIR AAHS

VOICE OOHS

A.PIANO 1

427

DRUMS

MUTED GTR

STEEL GTR

JAZZ GTR

FINGERDBAS

VOICE OOHS

A.PIANO 1

429

DRUMS

MUTED GTR

STEEL GTR

JAZZ GTR

FINGERDBAS

VOICE OOHS

A.PIANO 1

431

DRUMS

MUTED GTR

STEEL GTR

JAZZ GTR

FINGERDBAS

VOICE OOHS

A.PIANO 1

433

DRUMS

MUTED GTR

STEEL GTR

JAZZ GTR

FINGERDBAS

VOICE OOHS

A.PIANO 1

435

DRUMS

MUTED GTR

STEEL GTR

JAZZ GTR

FINGERDBAS

VOICE OOHS

A.PIANO 1

437

DRUMS

MUTED GTR

MELODY

STEEL GTR

JAZZ GTR

FINGERDBAS

VOICE OOHS

A.PIANO 1

439

DRUMS

MUTED GTR

MELODY

STEEL GTR

JAZZ GTR

FINGERDBAS

VOICE OOHS

A.PIANO 1

441

DRUMS

MUTED GTR

MELODY

STEEL GTR

JAZZ GTR

FINGERDBAS

VOICE OOHS

A.PIANO 1

443

DRUMS

MUTED GTR

MELODY

STEEL GTR

JAZZ GTR

FINGERDBAS

CHOIR AAHS

VOICE OOHS

A.PIANO 1

445

DRUMS

MUTED GTR

MELODY

STEEL GTR

JAZZ GTR

FINGERDBAS

CHOIR AAHS

VOICE OOHS

A.PIANO 1

450

DRUMS

+HAWAIIIGTR

STEEL GTR

JAZZ GTR

FINGERDBAS

453

DRUMS

+HAWAIIIGTR

STEEL GTR

JAZZ GTR

FINGERDBAS

456

DRUMS

+HAWAIIIGTR

STEEL GTR

JAZZ GTR

FINGERDBAS

459

DRUMS

+HAWAIIIGTR

STEEL GTR

JAZZ GTR

FINGERDBAS

462

DRUMS

+HAWAII GTR

Hawaiian guitar notation staff in treble clef with a key signature of one flat and various melodic lines.

STEEL GTR

Steel guitar notation staff in treble clef with a key signature of one flat and chordal accompaniment.

JAZZ GTR

Jazz guitar notation staff in treble clef with a key signature of one flat and complex chordal patterns.

FINGERDBAS

Fingered bass notation staff in bass clef with a key signature of one flat and a simple bass line.

Henk Wijngaard - Henk Wijngaard Medley Medley

DRUMS

♩ = 179,002960

3

9

15

21

27

32

38

44

50

56

V.S.

61

61

67

67

72

72

♩ = 131,501083

77

77

83

83

89

89

95

95

101

101

107

107

113

113

DRUMS

119

125

131

137

143

149

155

161

167

173

V.S.

DRUMS

179

185

191

$\text{♩} = 98,000786$

197

203

209

215

221

227

233

DRUMS

239

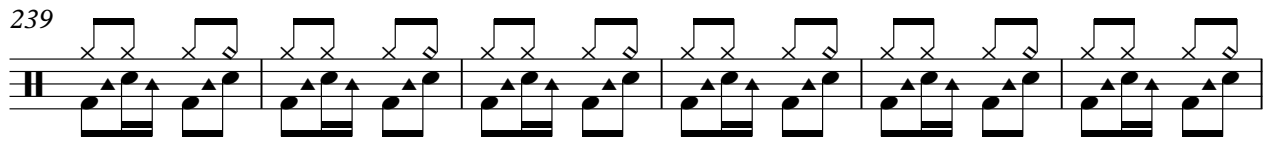

245

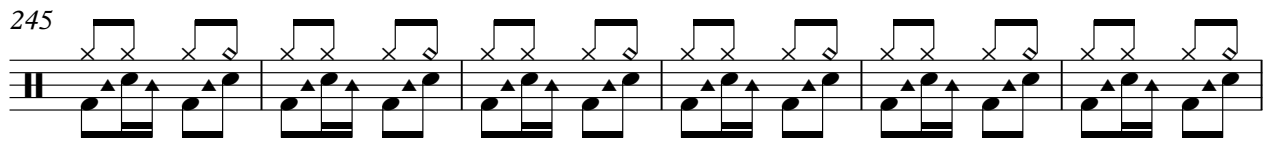

251

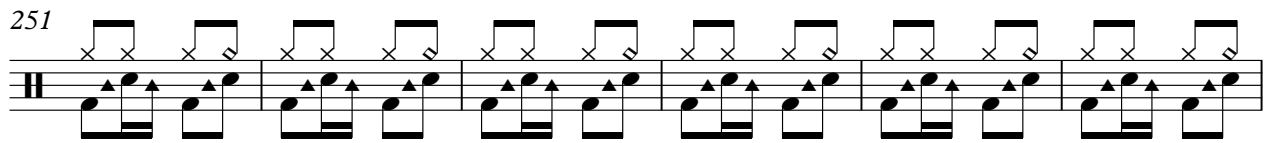

257

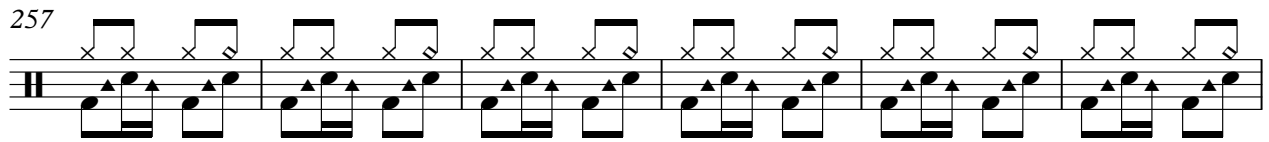

263

♩ = 105,001572 ♩ = 110,000916

9

278

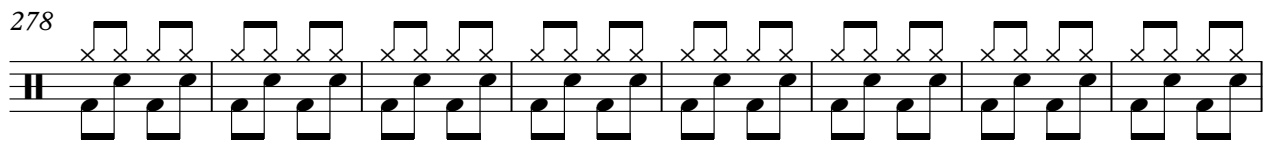

286

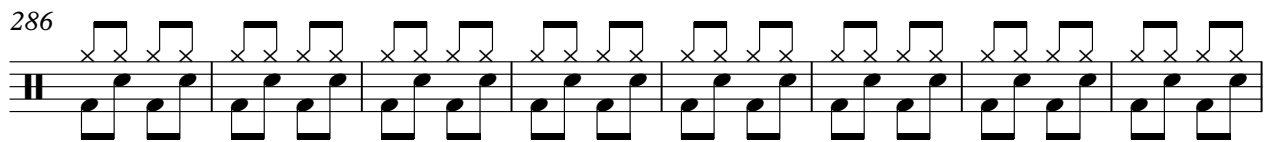

294

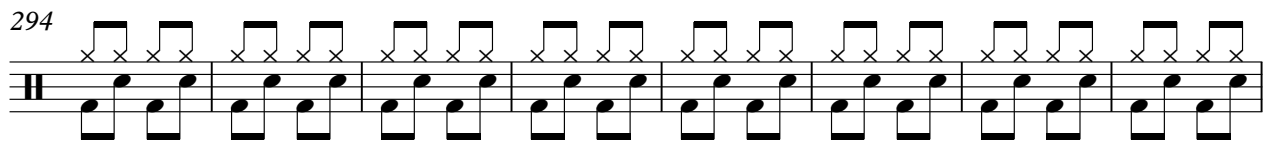

302

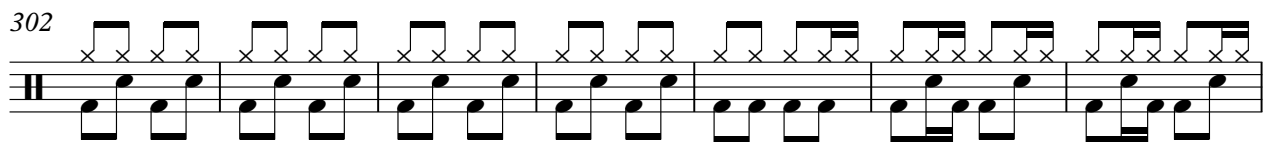

309

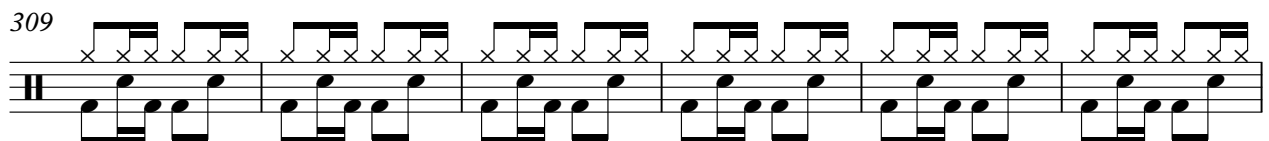

V.S.

315

321

328

335

341

347

354

361

368

375

DRUMS

379

383

♩ = 184,501846

387

392

396

401

♩ = 177,001587

405

409

♩ = 184,501846

413

418

V.S.

422

426

430

435

439

444

450

454

458

462

DRUMS

465

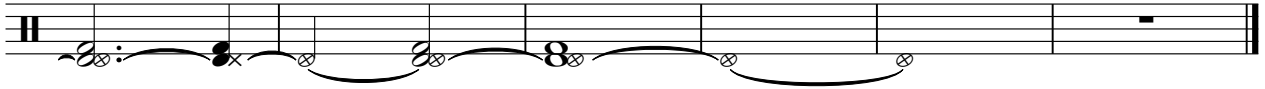

MUTED GTR

Henk Wijngaard - Henk Wijngaard Medley Medley

♩ = 179,002960

3

7

10

13

16

19

22

25

28

30

34

36

39

41

44

47

50

53

55

58

61

65

68

71

74

♩ = 131,501083

78

84

90

95

101

106

111

116

121

126

131

137

142

147

152

157

162

167

173

178

184

190

$\downarrow = 98,000786$

195

200

205

V.S.

MUTED GTR

♩ = 105,001572

♩ = 110,000916

9

263

277

281

285

289

293

297

301

305

309

V.S.

313

317

321

325

329

333

337

341

345

349

353

357

361

365

369

373

♩ = 177,001587

376

378

380

382

MUTED GTR

♩ = 184,501846

384

388

390

392

394

397

399

401

♩ = 177,001587

403

405

MUTED GTR

407

411

414

416

418

421

423

425

427

429

V.S.

431

433

436

438

441

444

446

MELODY

Henk Wijngaard - Henk Wijngaard Medley Medley

♩ = 179,002960

7

12

16

20

24

28

32

4

39

43

46

50

54

58

62

66

70

74

♩ = 131,501083

13

91

96

103

111

120

127

132

138

145

153

161

166

172

177

♩ = 98,000786

15 7

203

208

214

220

225

230

236

2

243

249

255

261

♩ = 105,001572

10

275

♩ = 110,000916

5

286

2

294

2

301

307

314

320

335

342

348

♩ = 177,001587

375

381

384

MELODY

386 ♩ = 184,501846

389

392

395

399

402 ♩ = 177,001587

405

408

410 ♩ = 184,501846

414

V.S.

417

421

424

438

442

445

♩ = 179,002960

3

8

14

20

27

32

38

44

47

51

+HAWAIIIGTR

57

61

65

69

72

♩ = 131,501083

3

80

39

126

33

15

179

188

♩ = 98,000786

6

71

♩ = 105,001572

10

275

♩ = 110,000916

99

♩ = 177,001587

11

♩ = 184,501846

16

402 ♩ = 177,001587

♩ = 184,501846

8

40

♩ = 179,002960

3

8

12

16

20

24

28

31

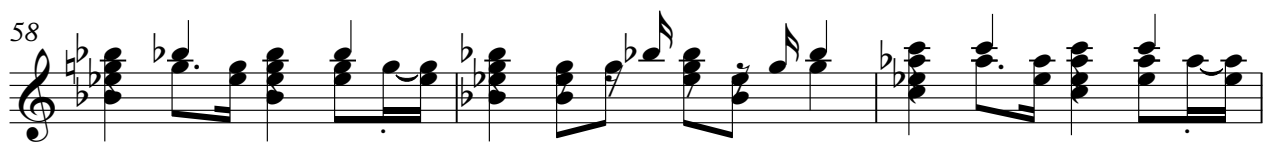

68

71

74

$\text{♩} = 131,501083$

78

83

88

93

98

103

108

162

166

171

176

181

186

191

$\text{♩} = 98,000786$

196

200

204

V.S.

208

213

217

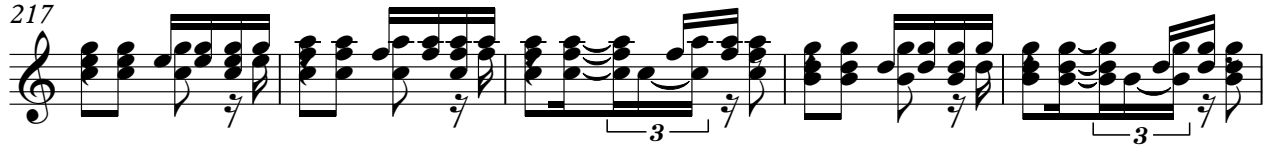

222

227

231

236

241

245

250

254

259

263

270

277

283

289

295

301

307

313

319

325

331

337

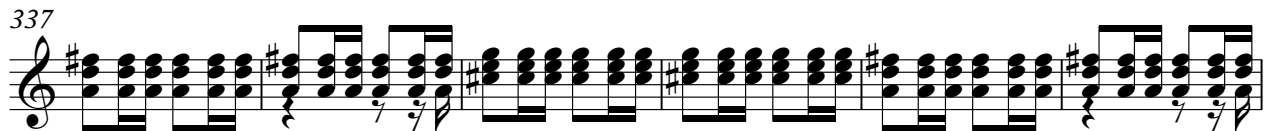

343

349

355

361

367

373 ♩ = 177,001587

378

382

386 ♩ = 184,501846

390

394

398

402 ♩ = 177,001587

406

410 ♩ = 184,501846

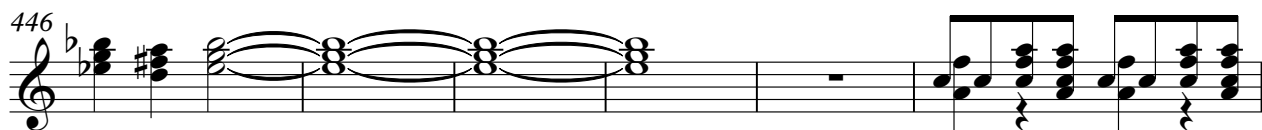
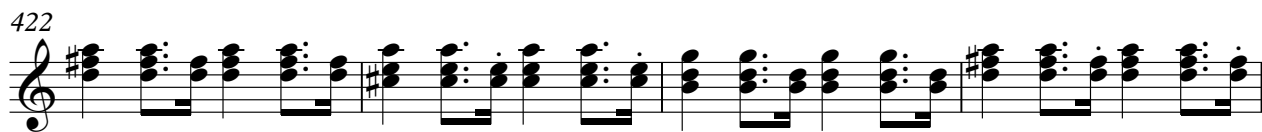

456

460

464

467

JAZZ GTR

Henk Wijngaard - Henk Wijngaard Medley Medley

♩ = 179,002960

73

♩ = 131,501083

10

87

7

99

6

110

23

6

143

23

170

16

190

♩ = 98,000786

195

201

207

V.S.

213

219

225

231

237

243

249

255

261

♩ = 105,001572

275

♩ = 110,000916

♩ = 177,001587

99

JAZZ GTR

379

386

♩ = 184,501846

391

5

3

402

♩ = 177,001587

409

♩ = 184,501846

414

5

421

4

427

430

433

436

440

447

453

457

461

465

Henk Wijngaard - Henk Wijngaard Medley Medley

CLEAN GTR

♩ = 179,002960 ♩ = 131,501083

73

78

84

90

96

102

108

114

120

126

V.S.

CLEAN GTR

192 $\text{♩} = 98,000786$

198

204

210

216

222

228

234

240

246

252

258

264

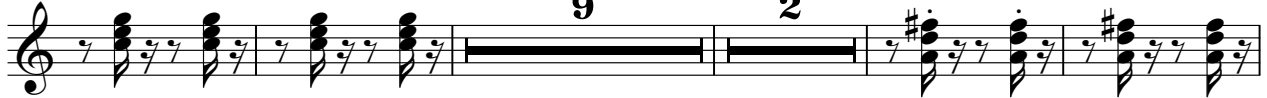

279

285

291

297

303

309

315

321

327

333

339

345

351

357

363

369

♩ = 177,001587

376

6

CLEAN GTR

386 ♪ = 184,501846

♪ = 177,001587

♪ = 184,501846

16

8

60

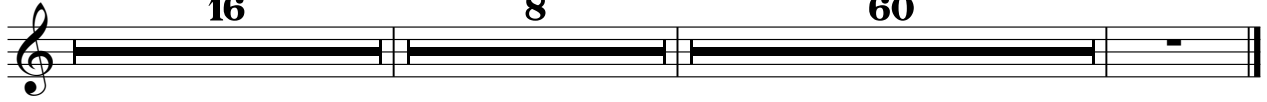

Henk Wijngaard - Henk Wijngaard Medley Medley

CLEAN GTR

♩ = 179,002960

73 **118**

194 ♩ = 98,000786 **71** ♩ = 105,001572

271 ♩ = 110,000916 **16**

294 **28**

329 **16**

352

360

369 ♩ = 177,001587

376 **10** **16** ♩ = 184,501846

402 ♩ = 177,001587 **8** **60** ♩ = 184,501846

♩ = 179,002960

3

9

15

21

27

33

39

45

51

57

63

69

75

♩ = 131,501083

82

91

99

107

116

125

133

141

149

158

166

174

182

191

♩ = 98,000786

201

209

217

V.S.

225

233

241

249

257

♩ = 105,001572

266

♩ = 110,000916

9

282

290

298

306

314

322

330

338

346

354

362

370

$\text{♩} = 177,001587$

378

385

$\text{♩} = 184,501846$

V.S.

FINGERDBAS

391

397

♩ = 177,001587

403

410 ♩ = 184,501846

416

422

428

434

440

446

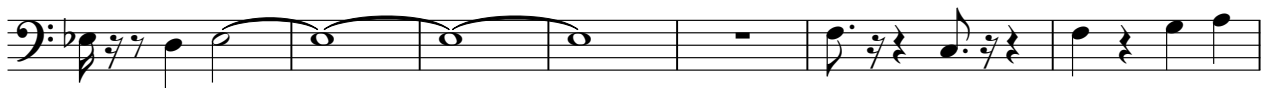

453

458

463

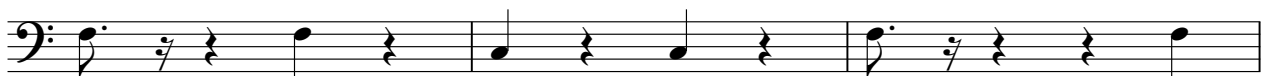

466

CHOIR AAHS

Henk Wijngaard - Henk Wijngaard Medley Medley

♩ = 179,002960

37

42

48

55

60

♩ = 131,501083

14

78

3

90

3

102

112

120

20

CHOIR AAHS

146

156

172

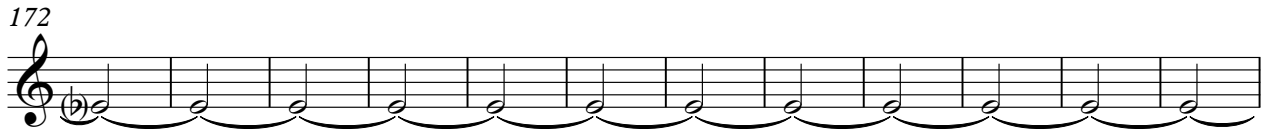

184

♩ = 98,000786

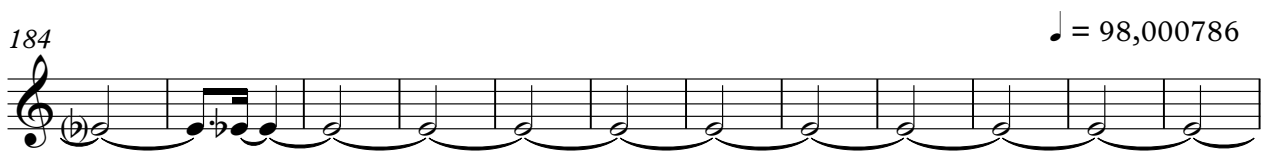

196

♩ = 105,001572

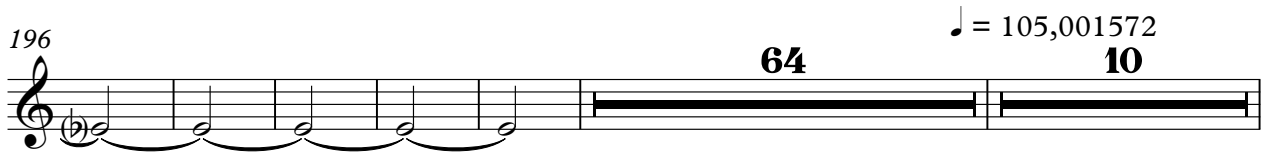

♩ = 110,000916 ♩ = 177,001587 ♩ = 184,501846

275

♩ = 177,001587 ♩ = 184,501846

400

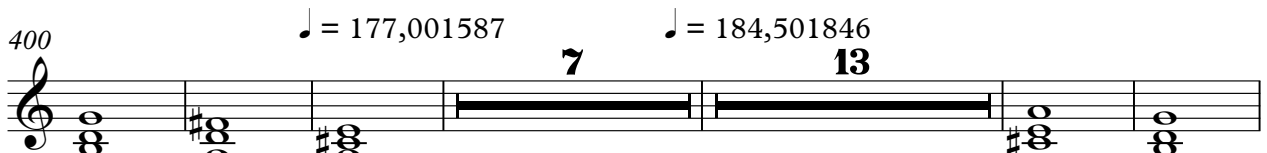

425

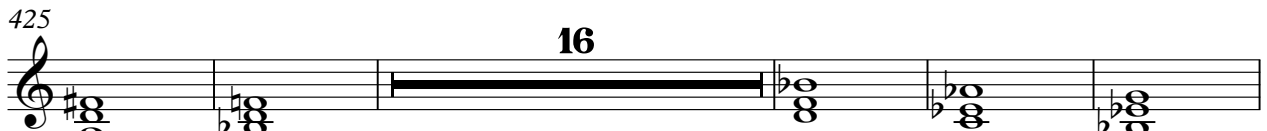

446

♩ = 179,002960

3

10

17

24

29

34

42

49

56

63

71

$\text{♩} = 131,501083$

118

$\text{♩} = 98,000786$ $\text{♩} = 105,001572$ **E PIANO 1** $\text{♩} = 110,000916$ $\text{♩} = 177,001587$ ³

194 **71** **10** **99**

375 $\text{♩} = 184,501846$

11 **16**

$\text{♩} = 177,001587$ $\text{♩} = 184,501846$

402 **8** **60**

ORGAN 1

Henk Wijngaard - Henk Wijngaard Medley Medley

♩ = 179,002960 **73** ♩ = 131,501083

81 **20**

110

122 **20**

151

162 **16**

187

194 ♩ = 98,000786 **71** ♩ = 105,001572 **10** ♩ = 110,000916 **32**

307

316

335

344

374 ♩ = 177,001587 ♩ = 184,501846

402 ♩ = 177,001587 ♩ = 184,501846

ACCORDION

Henk Wijngaard - Henk Wijngaard Medley Medley

$\text{♩} = 179,002960$ **73** $\text{♩} = 131,501083$ **118** $\text{♩} = 98,000786$

195

3 **2**

203

215 **18**

242

254 $\text{♩} = 105,001572$

266 $\text{♩} = 110,000916$ **9** **99** $\text{♩} = 177,001587$ **11**

386 $\text{♩} = 184,501846$ **16** $\text{♩} = 177,001587$ **8** $\text{♩} = 184,501846$ **60**

VOICE OOHS

Henk Wijngaard - Henk Wijngaard Medley Medley

♩ = 179,002960

32

37

43

52

61

♩ = 131,501083

13 118

194

♩ = 98,000786

26

228

29

265

♩ = 105,001572

♩ = 110,000916

5 3 11

288

12 26

328

26

VOICE OOHS

♩ = 177,001587

356

11 3

375

11 3 3

388

3 3 3 3

390

3 3 3 3

392

3 3 3 3

395

3 3 3 3

397

3 3 3 3

399

3 3 3 3

401

♩ = 177,001587 7 ♩ = 184,501846

411

3 3 3 3

VOICE OOHS

413

415

417

420

422

424

427

429

431

433

V.S.

435

437

440

442

444

446

23

Henk Wijngaard - Henk Wijngaard Medley Medley

A.PIANO 1

♩ = 179,002960

73

♩ = 131,501083

118

194

♩ = 98,000786

71

♩ = 105,001572

10

♩ = 110,000916

280

291

302

313

325

331

337

349

361

372 $\text{♩} = 177,001587$ **11**

386 $\text{♩} = 184,501846$

389

394

399 $\text{♩} = 177,001587$

403 $\text{♩} = 184,501846$ **7**

412

417

423

427

430

433

437

442

446

20

+CARENGINE

Henk Wijngaard - Henk Wijngaard Medley Medley
