

Henk Wijngaard - Met De Vlam In De Pijp

♩ = 100,000000

DRUMS

MUTED GTR

STEEL GTR

CLEAN GTR

FRETLESS

CHOIR AAHS

BANDNEON

♩ = 100,000000

5

DRUMS

MUTED GTR

STEEL GTR

CLEAN GTR

FRETLESS

BANDNEON

2

7

DRUMS

MUTED GTR

STEEL GTR

CLEAN GTR

FRETLESS

9

DRUMS

MUTED GTR

STEEL GTR

CLEAN GTR

FRETLESS

11

DRUMS

MUTED GTR

STEEL GTR

CLEAN GTR

FRETLESS

13

DRUMS

MUTED GTR

STEEL GTR

CLEAN GTR

FRETLESS

15

DRUMS

MUTED GTR

STEEL GTR

CLEAN GTR

FRETLESS

CHOIR AAHS

17

DRUMS

MUTED GTR

STEEL GTR

CLEAN GTR

FRETLESS

CHOIR AAHS

19

DRUMS

MUTED GTR

STEEL GTR

CLEAN GTR

FRETLESS

CHOIR AAHS

21

DRUMS

MUTED GTR

STEEL GTR

CLEAN GTR

FRETLESS

CHOIR AAHS

23

DRUMS

MUTED GTR

STEEL GTR

CLEAN GTR

FRETLESS

CHOIR AAHS

Measures 23-24. The drum part features a complex pattern with triplets. The guitar parts include muted, steel, and clean sounds, with the fretless bass providing a melodic line. The choir part consists of sustained chords.

25

DRUMS

MUTED GTR

STEEL GTR

CLEAN GTR

FRETLESS

Measures 25-26. Continuation of the musical score with similar instrumentation and complex rhythmic patterns.

27

DRUMS

MUTED GTR

STEEL GTR

CLEAN GTR

FRETLESS

Measures 27-28. Continuation of the musical score with similar instrumentation and complex rhythmic patterns.

29

DRUMS

MUTED GTR

STEEL GTR

CLEAN GTR

FRETLESS

31

DRUMS

MUTED GTR

STEEL GTR

CLEAN GTR

FRETLESS

33

DRUMS

MUTED GTR

STEEL GTR

CLEAN GTR

FRETLESS

35 7

DRUMS  
MUTED GTR  
STEEL GTR  
CLEAN GTR  
FRETLESS  
CHOIR AAHS

37

DRUMS  
MUTED GTR  
STEEL GTR  
CLEAN GTR  
FRETLESS  
CHOIR AAHS

39

DRUMS

MUTED GTR

STEEL GTR

CLEAN GTR

FRETLESS

CHOIR AAHS

41

DRUMS

MUTED GTR

STEEL GTR

CLEAN GTR

FRETLESS

CHOIR AAHS

43

DRUMS

MUTED GTR

STEEL GTR

CLEAN GTR

FRETLESS

45

DRUMS

MUTED GTR

STEEL GTR

CLEAN GTR

FRETLESS

47

DRUMS

MUTED GTR

STEEL GTR

CLEAN GTR

FRETLESS

49

DRUMS

MUTED GTR

STEEL GTR

CLEAN GTR

FRETLESS

51

DRUMS

MUTED GTR

STEEL GTR

CLEAN GTR

FRETLESS

53

DRUMS

MUTED GTR

STEEL GTR

CLEAN GTR

FRETLESS

BANDNEON

55

DRUMS

MUTED GTR

STEEL GTR

CLEAN GTR

FRETLESS

BANDNEON

57

DRUMS

MUTED GTR

STEEL GTR

CLEAN GTR

FRETLESS

BANDNEON

59

DRUMS

MUTED GTR

STEEL GTR

CLEAN GTR

FRETLESS

BANDNEON

61

DRUMS

MUTED GTR

STEEL GTR

CLEAN GTR

FRETLESS

BANDNEON

63

DRUMS

MUTED GTR

STEEL GTR

CLEAN GTR

FRETLESS

65

DRUMS

MUTED GTR

STEEL GTR

CLEAN GTR

FRETLESS

67

DRUMS

MUTED GTR

STEEL GTR

CLEAN GTR

FRETLESS

69

DRUMS

MUTED GTR

STEEL GTR

CLEAN GTR

FRETLESS

71

DRUMS

MUTED GTR

STEEL GTR

CLEAN GTR

FRETLESS

73

DRUMS

MUTED GTR

STEEL GTR

CLEAN GTR

FRETLESS

75

DRUMS

MUTED GTR

STEEL GTR

CLEAN GTR

FRETLESS

77

DRUMS

MUTED GTR

STEEL GTR

CLEAN GTR

FRETLESS

79

DRUMS

MUTED GTR

STEEL GTR

CLEAN GTR

FRETLESS

83

STEEL GTR

94

STEEL GTR

105

STEEL GTR

111

STEEL GTR

# Henk Wijngaard - Met De Vlam In De Pijp

## DRUMS

♩ = 100,000000

5

7

9

11

13

15

17

19

21

V.S.

DRUMS

DRUMS

V.S.

DRUMS

63

63

65

65

67

67

69

69

71

71

73

73

75

75

77

77

79

79

36

# Henk Wijngaard - Met De Vlam In De Pijp

MUTED GTR

♩ = 100,000000

5

8

11

14

16

18

20

22

24

V.S.

27

30

33

35

37

39

41

43

46

49

52

55

58

61

64

67

70

73

76

79

♩ = 100,000000

STEEL GTR

23

25

27

29

31

33

35

37

39

41

STEEL GTR

V.S.

STEEL GTR

92

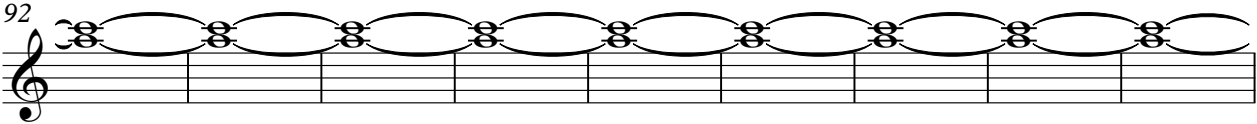

101

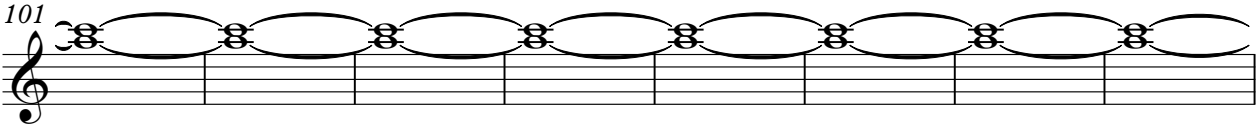

109

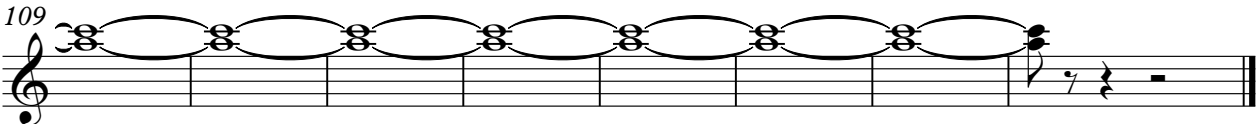

# Henk Wijngaard - Met De Vlam In De Pijp

CLEAN GTR

♩ = 100,000000

6

9

12

15

18

21

24

27

30

V.S.

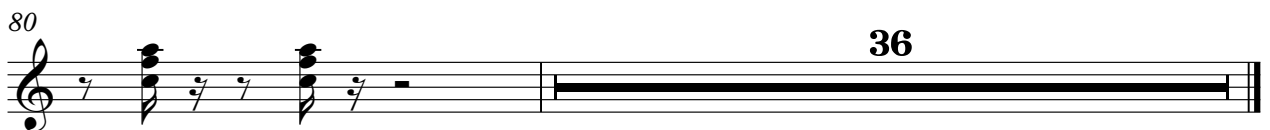

42

46

50

54

58

62

66

70

74

78

36

♩ = 100,000000

**14**

20

35

40

**74**

BANDNEON

Henk Wijngaard - Met De Vlam In De Pijp

♩ = 100,000000

6

53

56

60
