

Henk Wijngaard - SUZIE

♩ = 179,002960

DRUMS

MELODY

MUTED GTR

CLEAN GTR

ACOU BASS

4

DRUMS

MUTED GTR

CLEAN GTR

ACOU BASS

6

DRUMS

MUTED GTR

CLEAN GTR

ACOU BASS

SLOWSTRING

9

DRUMS

MELODY

MUTED GTR

STEEL GTR

CLEAN GTR

NYLON GTR

ACOU BASS

SLOWSTRING

12

DRUMS

MELODY

MUTED GTR

STEEL GTR

STEEL GTR

NYLON GTR

ACOU BASS

SLOWSTRING

14

DRUMS

MELODY

MUTED GTR

STEEL GTR

STEEL GTR

NYLON GTR

ACOU BASS

SLOWSTRING

16

DRUMS

MELODY

MUTED GTR

STEEL GTR

STEEL GTR

NYLON GTR

ACOU BASS

SLOWSTRING

3

18

DRUMS

MELODY

MUTED GTR

STEEL GTR

STEEL GTR

NYLON GTR

ACOU BASS

SLOWSTRING

21

DRUMS

MELODY

MUTED GTR

STEEL GTR

STEEL GTR

NYLON GTR

ACOU BASS

SLOWSTRING

24

DRUMS

MELODY

MUTED GTR

STEEL GTR

STEEL GTR

NYLON GTR

ACOU BASS

SLOWSTRING

26

DRUMS

MELODY

MUTED GTR

STEEL GTR

STEEL GTR

NYLON GTR

ACOU BASS

SLOWSTRING

29

DRUMS

MELODY

MUTED GTR

STEEL GTR

CLEAN GTR

NYLON GTR

ACOU BASS

32

DRUMS

MELODY

MUTED GTR

STEEL GTR

CLEAN GTR

NYLON GTR

ACOU BASS

35

DRUMS

MELODY

MUTED GTR

STEEL GTR

CLEAN GTR

NYLON GTR

ACOU BASS

38

DRUMS

MELODY

MUTED GTR

STEEL GTR

CLEAN GTR

NYLON GTR

ACOU BASS

41

DRUMS

TUBULARBEL

MELODY

MUTED GTR

STEEL GTR

CLEAN GTR

NYLON GTR

ACOU BASS

44

DRUMS

MELODY

MUTED GTR

STEEL GTR

STEEL GTR

CLEAN GTR

NYLON GTR

ACOU BASS

SLOWSTRING

- MUTED GTR:** A guitar part with muted notes, indicated by 'x' marks above the notes.
- STEEL GTR (top):** A guitar part with a few notes and rests.
- CLEAN GTR:** A guitar part with a few notes and rests.
- SLOWSTRING:** A part for a slow string instrument, possibly a double bass, with a long sustained note and a grace note.

46

DRUMS
MELODY
MUTED GTR
STEEL GTR
STEEL GTR
NYLON GTR
ACOU BASS
SLOWSTRING

48

DRUMS
MELODY
MUTED GTR
STEEL GTR
NYLON GTR
ACOU BASS
SLOWSTRING

50

DRUMS

MELODY

MUTED GTR

STEEL GTR

STEEL GTR

NYLON GTR

ACOU BASS

SLOWSTRING

52

DRUMS

MELODY

MUTED GTR

STEEL GTR

NYLON GTR

ACOU BASS

SLOWSTRING

54

DRUMS
MELODY
MUTED GTR
STEEL GTR
STEEL GTR
NYLON GTR
ACOU BASS
SLOWSTRING

56

DRUMS
MELODY
MUTED GTR
STEEL GTR
NYLON GTR
ACOU BASS
SLOWSTRING

58

DRUMS

MELODY

MUTED GTR

STEEL GTR

STEEL GTR

CLEAN GTR

NYLON GTR

ACOU BASS

SLOWSTRING

Detailed description of the musical score: The score is for page 13, starting at measure 58. It features ten staves. The DRUMS staff uses a drum set icon and shows a complex rhythmic pattern with eighth and sixteenth notes. The MELODY staff is in treble clef with a key signature of one flat (B-flat), featuring a melodic line with some grace notes. The MUTED GTR staff shows rhythmic patterns with 'x' marks indicating muted notes. The first STEEL GTR staff has a sparse melodic line. The second STEEL GTR staff provides a harmonic accompaniment with chords and single notes. The CLEAN GTR staff has a melodic line starting in measure 60. The NYLON GTR staff features a dense, arpeggiated texture. The ACOU BASS staff is in bass clef, providing a steady bass line. The SLOWSTRING staff is in treble clef with a 4/8 time signature, playing a melodic line.

61

DRUMS

TUBULAR BELL

MUTED GTR

STEEL GTR

STEEL GTR

CLEAN GTR

NYLON GTR

ACOU BASS

SLOWSTRING

Detailed description of the musical score: The score is for measures 61, 62, and 63.

64

DRUMS

MUTED GTR

STEEL GTR

STEEL GTR

CLEAN GTR

NYLON GTR

ACOU BASS

SLOWSTRING

67

DRUMS

TUBULAR BELL

MUTED GTR

STEEL GTR

STEEL GTR

CLEAN GTR

NYLON GTR

ACOUSTIC BASS

SLOW STRING

70

DRUMS

TUBULARBELL

MUTED GTR

STEEL GTR

STEEL GTR

CLEAN GTR

NYLON GTR

ACOU BASS

SLOWSTRING

73

DRUMS
TUBULAR BELL
MUTED GTR
STEEL GTR
STEEL GTR
NYLON GTR
ACOU BASS
SLOW STRING

76

DRUMS
MUTED GTR
STEEL GTR
STEEL GTR
NYLON GTR
ACOU BASS

79

DRUMS

MUTED GTR

STEEL GTR

STEEL GTR

CLEAN GTR

NYLON GTR

ACOU BASS

82

DRUMS

TUBULARBEL

MELODY

MUTED GTR

STEEL GTR

STEEL GTR

CLEAN GTR

NYLON GTR

ACOU BASS

85

DRUMS

MELODY

MUTED GTR

STEEL GTR

STEEL GTR

NYLON GTR

ACOU BASS

SLOWSTRING

88

DRUMS

MELODY

MUTED GTR

STEEL GTR

STEEL GTR

NYLON GTR

ACOU BASS

SLOWSTRING

90

DRUMS

MELODY

MUTED GTR

STEEL GTR

STEEL GTR

NYLON GTR

ACOU BASS

SLOWSTRING

92

DRUMS

MELODY

MUTED GTR

STEEL GTR

STEEL GTR

NYLON GTR

ACOU BASS

SLOWSTRING

95

DRUMS
MELODY
MUTED GTR
STEEL GTR
STEEL GTR
NYLON GTR
ACOU BASS
SLOWSTRING

97

DRUMS
MELODY
MUTED GTR
STEEL GTR
NYLON GTR
ACOU BASS
SLOWSTRING

99

DRUMS

MELODY

MUTED GTR

STEEL GTR

STEEL GTR

CLEAN GTR

NYLON GTR

ACOU BASS

SLOWSTRING

102

DRUMS

TUBULARBEL

MUTED GTR

STEEL GTR

STEEL GTR

CLEAN GTR

NYLON GTR

ACOU BASS

SLOWSTRING

- **DRUMS**: Features a consistent rhythmic pattern of eighth notes and quarter notes with accents.
- **TUBULARBEL**: Remains silent until the final measure, where it plays a single chord.
- **MUTED GTR**: Plays a series of muted chords, indicated by the 'x' marks above the notes.
- **STEEL GTR**: Plays a melodic line with a few notes in the final measure.
- **STEEL GTR**: Plays a rhythmic accompaniment of chords.
- **CLEAN GTR**: Plays a melodic line with a sustain pedal effect in the final measure.
- **NYLON GTR**: Plays a series of chords, some with a 'b' (flat) above them.
- **ACOU BASS**: Provides a bass line with a 'b' (flat) above the first note.
- **SLOWSTRING**: Plays a melodic line similar to the clean guitar, with a 'b' (flat) above the first note.

105

DRUMS

MUTED GTR

STEEL GTR

STEEL GTR

CLEAN GTR

NYLON GTR

ACOU BASS

SLOWSTRING

108

DRUMS

TUBULARBEL

MELODY

MUTED GTR

STEEL GTR

STEEL GTR

CLEAN GTR

NYLON GTR

ACOU BASS

SLOWSTRING

111

DRUMS

TUBULARBEL

MELODY

MUTED GTR

STEEL GTR

STEEL GTR

CLEAN GTR

NYLON GTR

ACOU BASS

SLOWSTRING

Detailed description of the musical score: The score is for a multi-instrument ensemble. It begins at measure 111. The Drums part features a consistent pattern of quarter notes on the bass drum and eighth notes on the snare. The Tubular Bell part has a sparse, rhythmic pattern. The Melody part consists of eighth and quarter notes with some grace notes. The Muted Guitar part plays a rhythmic pattern of eighth notes with a muted sound. The Steel Guitar (top) part has a few notes in the first measure. The Steel Guitar (middle) part plays a rhythmic pattern of eighth notes. The Clean Guitar part has a few notes in the second and third measures. The Nylon Guitar part plays a complex, multi-note pattern. The Acoustic Bass part plays a simple bass line of quarter notes. The Slow String part consists of long, sustained notes.

114

DRUMS

MELODY

MUTED GTR

STEEL GTR

STEEL GTR

CLEAN GTR

NYLON GTR

ACOU BASS

SLOWSTRING

116

DRUMS

TUBULAR BELL

MELODY

MUTED GTR

STEEL GTR

STEEL GTR

NYLON GTR

ACOUSTIC BASS

SLOW STRING

119

DRUMS

MELODY

MUTED GTR

STEEL GTR

STEEL GTR

CLEAN GTR

NYLON GTR

ACOU BASS

122

DRUMS

TUBULARBEL

MELODY

MUTED GTR

STEEL GTR

CLEAN GTR

NYLON GTR

ACOU BASS

125

DRUMS

TUBULARBEL

MELODY

MUTED GTR

STEEL GTR

STEEL GTR

CLEAN GTR

NYLON GTR

ACOU BASS

SLOWSTRING

128

DRUMS

MELODY

MUTED GTR

STEEL GTR

STEEL GTR

NYLON GTR

ACOU BASS

SLOWSTRING

130

DRUMS

MELODY

MUTED GTR

STEEL GTR

NYLON GTR

ACOU BASS

SLOWSTRING

132

DRUMS

MELODY

MUTED GTR

STEEL GTR

STEEL GTR

NYLON GTR

ACOU BASS

SLOWSTRING

134

DRUMS

MELODY

MUTED GTR

STEEL GTR

NYLON GTR

ACOU BASS

SLOWSTRING

136

DRUMS

MELODY

MUTED GTR

STEEL GTR

STEEL GTR

NYLON GTR

ACOU BASS

SLOWSTRING

139

DRUMS

MELODY

MUTED GTR

STEEL GTR

STEEL GTR

NYLON GTR

ACOU BASS

SLOWSTRING

141

DRUMS

MELODY

MUTED GTR

STEEL GTR

STEEL GTR

NYLON GTR

ACOU BASS

SLOWSTRING

144

DRUMS

MELODY

MUTED GTR

STEEL GTR

STEEL GTR

NYLON GTR

ACOU BASS

SLOWSTRING

146

DRUMS

MELODY

MUTED GTR

STEEL GTR

STEEL GTR

NYLON GTR

ACOU BASS

SLOWSTRING

149

DRUMS

MELODY

MUTED GTR

STEEL GTR

STEEL GTR

NYLON GTR

ACOU BASS

SLOWSTRING

151

DRUMS

MELODY

MUTED GTR

STEEL GTR

STEEL GTR

NYLON GTR

ACOU BASS

SLOWSTRING

153

DRUMS

MELODY

MUTED GTR

STEEL GTR

STEEL GTR

NYLON GTR

ACOU BASS

SLOWSTRING

156

DRUMS

MELODY

MUTED GTR

STEEL GTR

STEEL GTR

NYLON GTR

ACOU BASS

SLOWSTRING

159

DRUMS

MELODY

MUTED GTR

STEEL GTR

STEEL GTR

NYLON GTR

ACOU BASS

SLOWSTRING

161

DRUMS

MELODY

MUTED GTR

STEEL GTR

STEEL GTR

NYLON GTR

ACOU BASS

SLOWSTRING

164

DRUMS

MELODY

MUTED GTR

STEEL GTR

STEEL GTR

CLEAN GTR

NYLON GTR

ACOU BASS

SLOWSTRING

Detailed description of the musical score: The score is for page 40, starting at measure 164. It features eight staves. The DRUMS staff shows a complex rhythmic pattern with various note values and rests. The MELODY staff is in treble clef with a key signature of one flat, featuring a melodic line with some grace notes and a long, sustained note in the final measure. The MUTED GTR staff shows a series of chords and single notes, some with grace notes. The two STEEL GTR staves provide harmonic support with various chordal textures and melodic fragments. The CLEAN GTR staff has a few notes in the latter part of the measure. The NYLON GTR staff consists of several chords and a final sustained chord. The ACOU BASS staff is in bass clef, providing a steady bass line. The SLOWSTRING staff is in treble clef with a key signature of one flat, featuring a melodic line with grace notes and a final sustained note.

166

DRUMS

MELODY

MUTED GTR

STEEL GTR

CLEAN GTR

NYLON GTR

ACOU BASS

SLOWSTRING

Henk Wijngaard - SUZIE

DRUMS

♩ = 179,002960

2

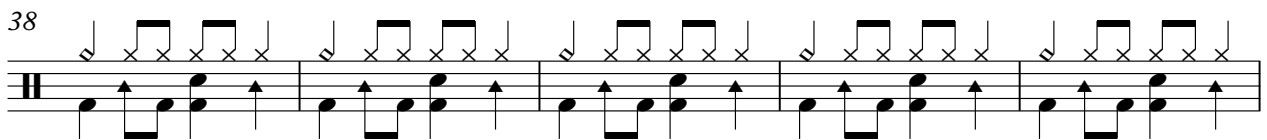
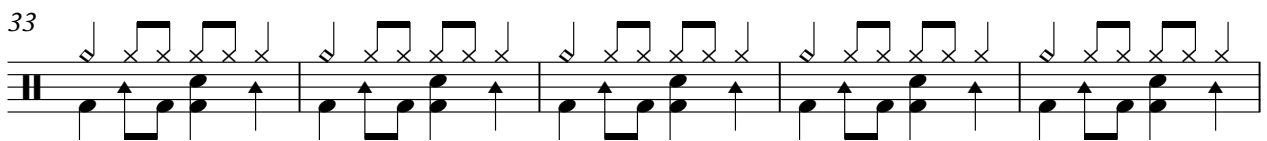
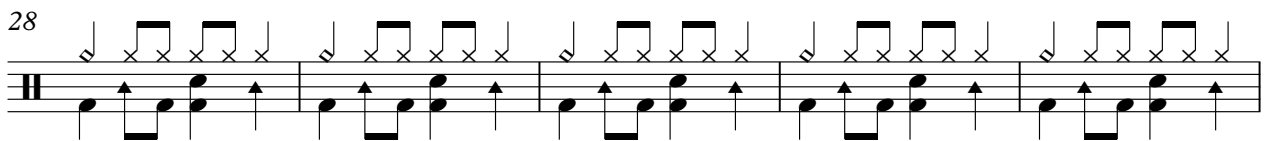
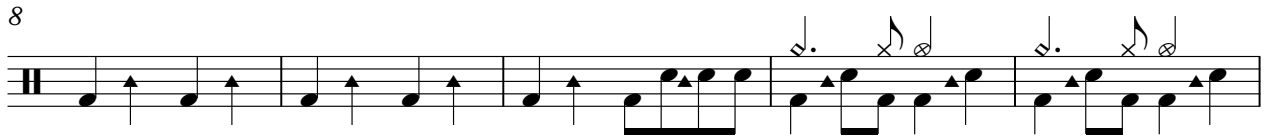

V.S.

53

58

63

68

73

78

83

88

93

98

DRUMS

103

108

113

118

123

128

133

138

143

148

V.S.

DRUMS

153

158

163

166

TUBULARBEL

Henk Wijngaard - SUZIE

♩ = 179,002960

41 19

63

3 3 3

73

2 7

85

19 3 3

112

2 7

124

43

Henk Wijngaard - SUZIE

MELODY

♩ = 179,002960

8

13

16

19

23

27

31

35

38

42

V.S.

MELODY

47

50

54

58

85

89

92

96

100

110

114

117

121

125

129

132

136

140

144

148

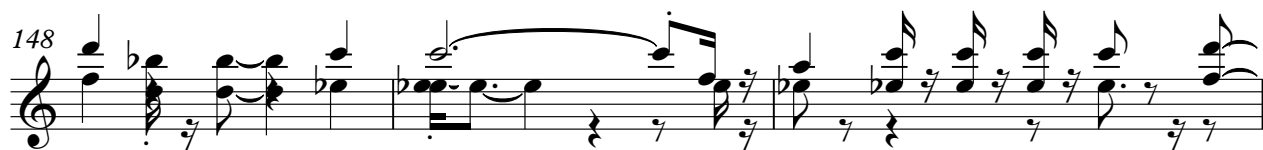

V.S.

MELODY

151

155

159

163

MUTED GTR

Henk Wijngaard - SUZIE

♩ = 179,002960

2

5

8

12

17

22

27

32

37

42

V.S.

2

MUTED GTR

47

52

57

62

67

72

77

82

87

92

MUTED GTR

97

102

107

112

117

122

127

132

137

142

3

V.S.

4

147

MUTED GTR

152

157

162

165

STEEL GTR

Henk Wijngaard - SUZIE

♩ = 179,002960

12

17

22

27

48

55

62

68

74

77

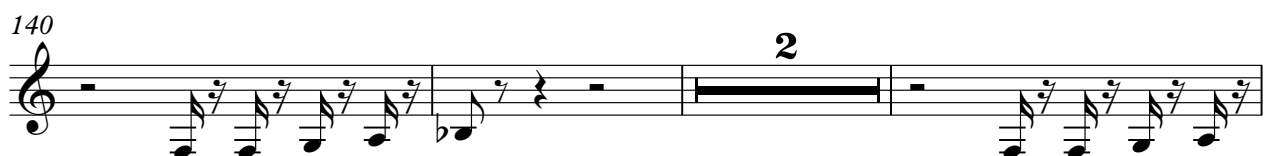
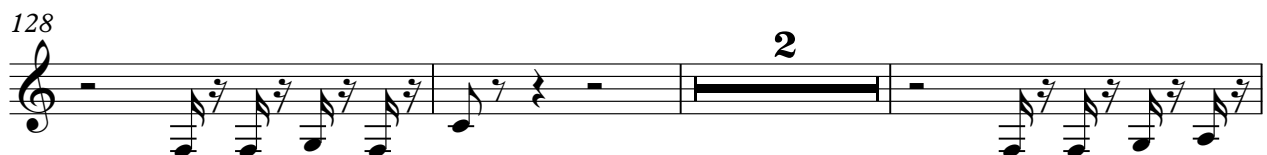
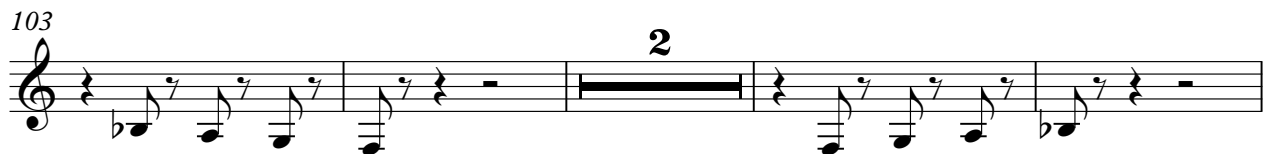
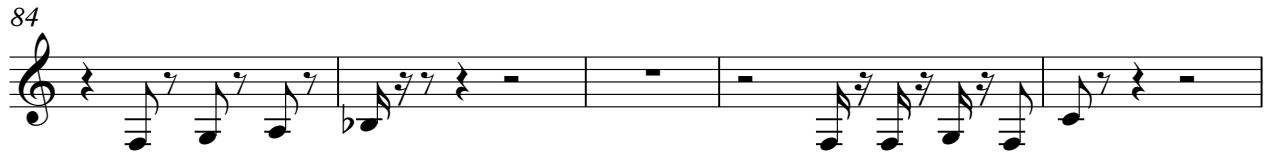

STEEL GTR

145

2 2

152

2

157

2

162

2 3

STEEL GTR

Henk Wijngaard - SUZIE

♩ = 179,002960

10

14

18

22

26

30

34

38

42

46

V.S.

90

94

98

102

106

110

114

118

122

126

V.S.

♩ = 179,002960

4

8 **19**

30 **3**

38 **2**

44 **15**

62

66 **2**

72 **7**

81 **2** **16**

101

106

113

122

165

NYLON GTR

Henk Wijngaard - SUZIE

♩ = 179,002960

10

14

19

23

27

32

37

42

47

51

V.S.

55

59

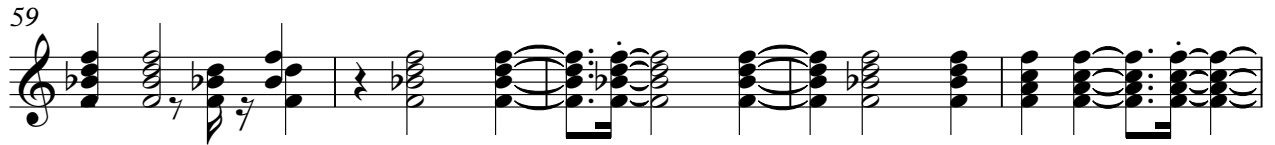

64

68

72

76

81

86

91

96

100

105

110

114

119

124

129

133

137

141

V.S.

145

149

153

157

161

165

ACOU BASS

Henk Wijngaard - SUZIE

♩ = 179,002960

2

11

17

23

29

35

41

47

53

59

V.S.

ACOU BASS

66

SLOWSTRING

Henk Wijngaard - SUZIE

♩ = 179,002960

6

12

17

20

25

17

45

50

53

58

62

V.S.

SLOWSTRING

66

72

86

91

94

99

103

107

113

127

SLOWSTRING

132

135

140

145

150

154

159

164

166