

Henrique e Ricardo - Motoca Vs Marcos Monthan

0.0"
1.1,00
Marcos Monthana email romeu_marcos@hotmail.com Pouso Alegre M.G.

♩ = 77,969971

- Jazz Guitar:** Features a melodic line with chords and slurs.
- Electric Guitar:** Features a melodic line with chords and slurs.
- Bandoneon (Upper):** Features a melodic line with slurs.
- Bandoneon (Lower):** Features a bass line with slurs.
- Bandoneon (Solo):** Features a melodic line with slurs.
- Viola:** Features a melodic line with slurs.

The tempo is indicated as ♩ = 77,969971.

Copyright © 2005 by romeu_marcos@hotmail.com.br

5

7

9

11

13

15

17

19

Perc.

Perc.

Perc.

J. Gtr.

E. Bass

Band.

Vla.

21

Perc.

Perc.

Perc.

J. Gtr.

E. Bass

Band.

Vla.

23

25

27

29

31

Perc. Perc. Perc.

J. Gtr.

E. Gtr.

E. Bass

Band.

Band.

Vla.

3

33

35

Perc. Perc. Perc. J. Gtr. E. Gtr. E. Bass Band. Band. Vla.

37

39

41

43

45

47

49

Perc. Perc. Perc. J. Gtr. E. Bass Band. Vla.

51

Perc. Perc. Perc. J. Gtr. E. Bass Band. Vla.

53

55

57

59

63

65

Percussion Henrique e Ricardo - Motoca Vs Marcos Monthan

♩ = 77,969971

Percussion

23

25

28

31

33

35

37

39

41

43

45

47

49

52

54

57

60

64

66

Percussion Henrique e Ricardo - Motoca Vs Marcos Monthan

♩ = 77,969971

6

11

16

21

26

31

36

41

46

2

Percussion

51

56

63

Percussion Henrique e Ricardo - Motoca Vs Marcos Monthan

♩ = 77,969971

6

11

16

21

26

31

36

41

46

2

Percussion

51

56

61

65

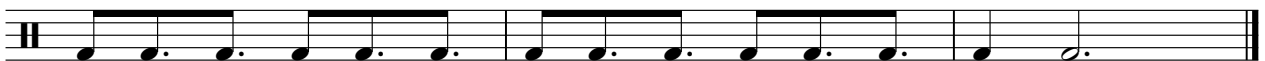

Jazz Guitar Henrique e Ricardo - Motoca Vs Marcos Monthan

♩ = 77,969971

31

34

37

40

43

46

49

52

55

58

62

65

Henrique e Ricardo - Motoca Vs Marcos Monthan
Electric Guitar

♩ = 77,969971

4

7

10 **20**

32

35

38 **27**

Copyright © 2005 by romeu_marcos@hotmail.com.br

Henrique e Ricardo - Motoca Vs Marcos Monthan
Electric Bass

♩ = 77,969971

39

42

45

48

52

56

59

63

66

62

4

4

Bandoneon Henrique e Ricardo - Motoca Vs Marcos Monthan

♩ = 77,969971

V.S.

17

19

21

23

25

27

29

31

33

35

37

39

41

43

45

47

V.S.

49

51

53

55

57

63

65

66

Viola Henrique e Ricardo - Motoca Vs Marcos Monthan

♩ = 77,969971

6

10

13

16

19

22

25

29

33

38

41

44

47

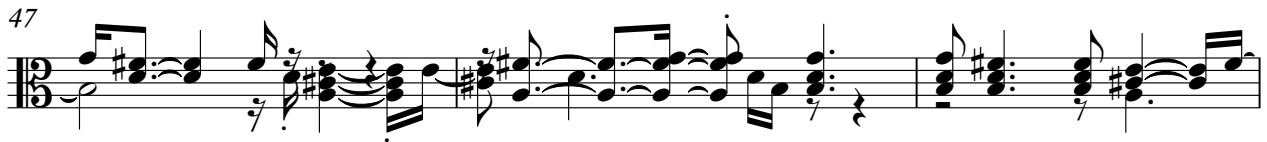

50

53

57

63

66

