

♩ = 90,000092

Piccolo

Harmonica

Percussion

Soprano Glockenspiel

Harp

Jazz Guitar

Electric Guitar

Acoustic Bass

Alto

Baritone

Percussive Organ

Synth Strings

Synth Strings

Solo

MOONRIVE

♩ = 90,000092

4

Harm.

Perc.

Hp.

J. Gtr.

E. Gtr.

A. Bass

Bar.

Syn. Str.

Solo

6

Harm.

Perc.

Hp.

J. Gtr.

E. Gtr.

A. Bass

Bar.

Syn. Str.

Solo

8

Harm.

Perc.

Hp.

J. Gtr.

E. Gtr.

A. Bass

Bar.

Syn. Str.

Solo

10

Harm.

Perc.

Hp.

J. Gtr.

E. Gtr.

A. Bass

Bar.

Syn. Str.

Solo

12

Harm.

Perc.

Hp.

J. Gtr.

E. Gtr.

A. Bass

Bar.

Syn. Str.

Solo

14

Harm.

Perc.

Hp.

J. Gtr.

E. Gtr.

A. Bass

Bar.

Syn. Str.

Solo

16

Perc.

Hp.

J. Gtr.

E. Gtr.

A. Bass

Syn. Str.

Syn. Str.

Solo

18

Perc.

Hp.

J. Gtr.

E. Gtr.

A. Bass

Syn. Str.

Syn. Str.

Solo

20

Harm.

Perc.

Hp.

J. Gtr.

E. Gtr.

A. Bass

Syn. Str.

Syn. Str.

Solo

22

Harm.

Perc.

Hp.

J. Gtr.

E. Gtr.

A. Bass

Bar.

Syn. Str.

Solo

24

Harm.

Perc.

Hp.

J. Gtr.

E. Gtr.

A. Bass

Bar.

Syn. Str.

Syn. Str.

Solo

26

Harm.

Perc.

Hp.

J. Gtr.

E. Gtr.

A. Bass

Syn. Str.

Solo

- Perc.:** Percussion line with rhythmic patterns.

28

Harm.

Perc.

Hp.

J. Gtr.

E. Gtr.

A. Bass

Syn. Str.

Solo

30

Harm.

Perc.

Hp.

J. Gtr.

E. Gtr.

A. Bass

Syn. Str.

Solo

32

Harm.

Perc.

Hp.

J. Gtr.

E. Gtr.

A. Bass

A.

Bar.

Perc. Organ

Syn. Str.

Solo

34

Perc.

Hp.

J. Gtr.

E. Gtr.

A. Bass

A.

Bar.

Perc. Organ

Solo

36

Perc.

Hp.

J. Gtr.

E. Gtr.

A. Bass

A.

Bar.

Perc. Organ

Syn. Str.

Solo

38

Perc.

Hp.

J. Gtr.

E. Gtr.

A. Bass

A.

Bar.

Perc. Organ

Syn. Str.

Solo

40

Perc.

Hp.

J. Gtr.

E. Gtr.

A. Bass

A.

Bar.

Syn. Str.

Solo

42

Perc.

Hp.

J. Gtr.

E. Gtr.

A. Bass

A.

Bar.

Syn. Str.

Solo

44

Picc.

Perc.

Hp.

J. Gtr.

E. Gtr.

A. Bass

A.

Bar.

Syn. Str.

Solo

46

Picc.

Perc.

Hp.

J. Gtr.

E. Gtr.

A. Bass

A.

Bar.

Syn. Str.

Solo

48

Picc.

Perc.

Hp.

J. Gtr.

E. Gtr.

A. Bass

A.

Bar.

Syn. Str.

Solo

50

Picc.

Perc.

Hp.

J. Gtr.

E. Gtr.

A. Bass

A.

Bar.

Syn. Str.

Solo

51

Perc.

Hp.

J. Gtr.

E. Gtr.

A. Bass

A.

Bar.

Syn. Str.

Syn. Str.

Solo

52

Perc.

Hp.

J. Gtr.

E. Gtr.

A. Bass

A.

Bar.

Syn. Str.

Syn. Str.

Solo

53

Perc.

Sop. Glock.

Hp.

J. Gtr.

E. Gtr.

A. Bass

A.

Bar.

Syn. Str.

Syn. Str.

Solo

55

Perc.

Sop. Glock.

Hp.

J. Gtr.

E. Gtr.

A. Bass

A.

Bar.

Syn. Str.

Solo

57 $\text{♩} = 87,000023$

Perc.

Hp.

J. Gtr.

E. Gtr.

A. Bass

A.

Bar.

Syn. Str. $\text{♩} = 87,000023$

Solo

59 $\text{♩} = 81,000084$ $\text{♩} = 67,0100310346,000031$

Picc.

Harm.

Perc.

Sop. Glock.

Hp.

J. Gtr.

E. Gtr.

A. Bass

A.

Bar.

Perc. Organ

Syn. Str.

Syn. Str.

Solo

$\text{♩} = 81,000084$ $\text{♩} = 67,0100310346,000031$

Piccolo

♩ = 90,000092

43

48

♩ = 87,80,002884 = 67,0056,000034

7

2

62

Harmonica

♩ = 90,000092

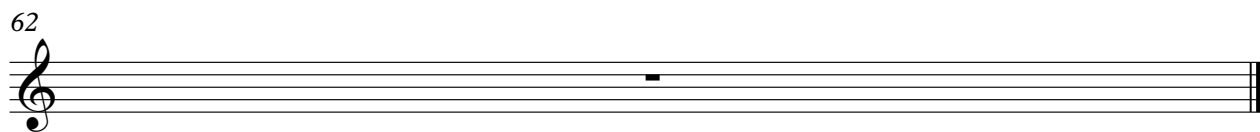

Percussion

♩ = 90,000092

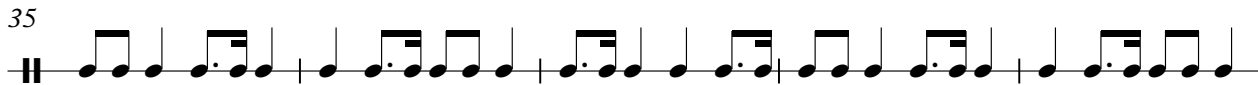
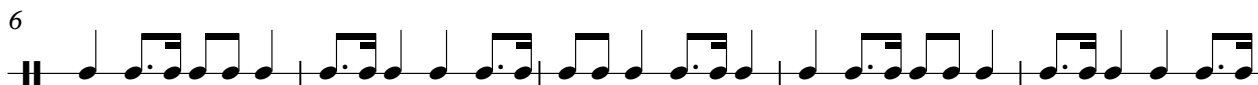
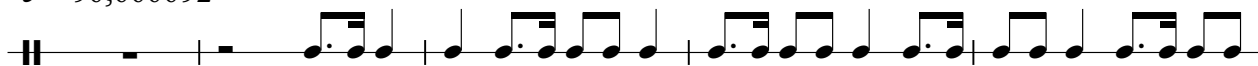

V.S.

2

Percussion

50

55

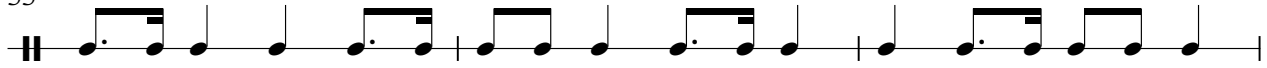

58

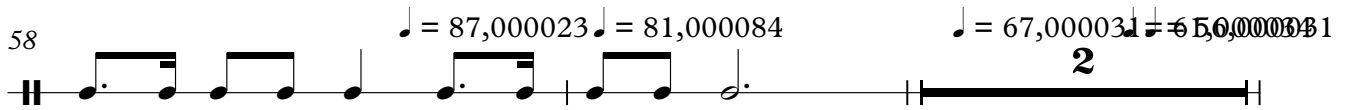

62

Soprano Glockenspiel

♩ = 90,000092

52

55

♩ = 87,000084

♩ = 67,000034 = 50

2

2

62

Harp

♩ = 90,000092

8

14

20

26

33

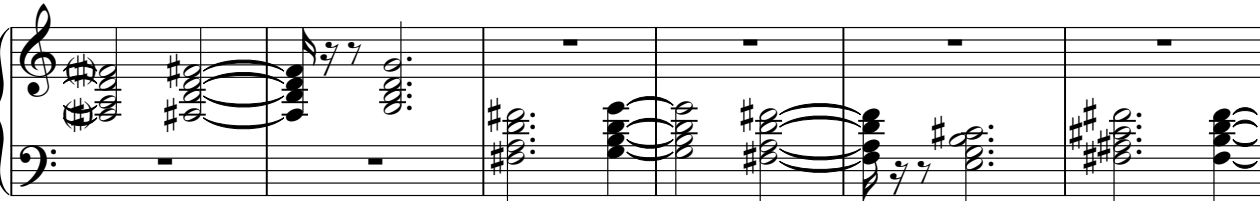

39

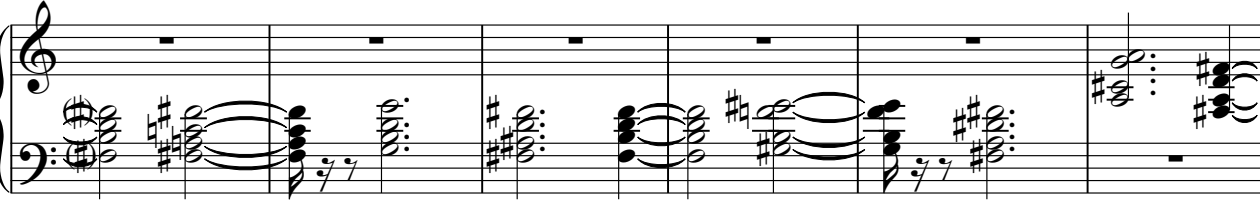

45

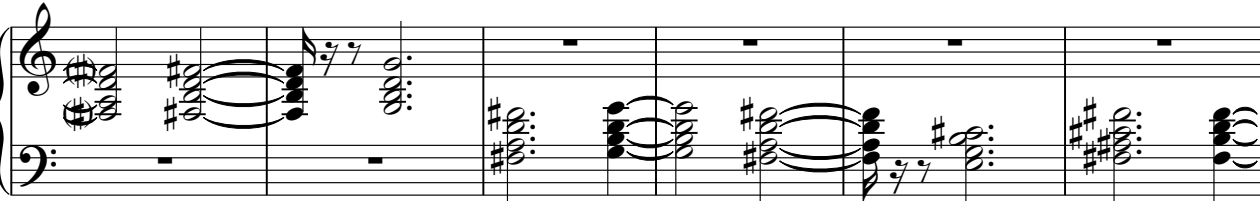

V.S.

2

Harp

51

56

♩ = 87, 0 8 1 0 2 3 0 0 8 4 ♩ = 67, 0 1 0 0 3 0 0 8 4 3 1

62

2

Jazz Guitar

52

56

♩ = 8700012000084 ♯ = 670600000034 = 56

62

Electric Guitar

♩ = 90,000092

V.S.

31

34

37

39

42

45

48

50

52

54

Electric Guitar

57

♩ = 87,000023 ♩ = 81,000084

3
2 = 67,000031

62

Acoustic Bass

♩ = 90,000092

8

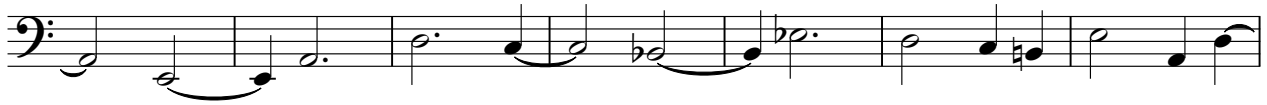

15

22

29

36

43

50

56

♩ = 87,000084 ♩ = 67,000034 ♩ = 50,000024
2

62

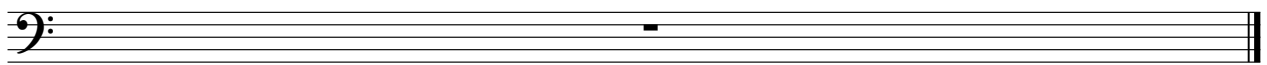

Alto

♩ = 90,000092

31

36

2

43

3

48

54

58

♩ = 87,000023 = 81,000084

♩ = 67,000000 = 54,000031

62

Baritone

♩ = 90,000092

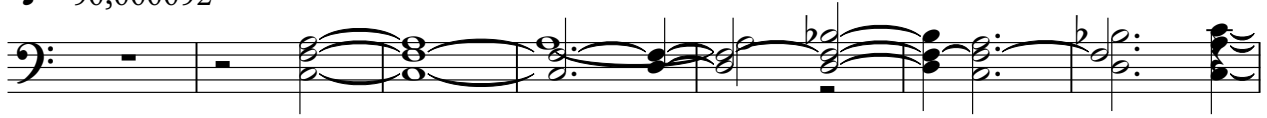

8

15

26

36

41

46

52

57

♩ = 87,00002300084 ♩ = 67,00003600031

62

Percussive Organ

♩ = 90,000092

31

37

♩ = 87,81,002084 ♩ = 67,66,00004031

19

2

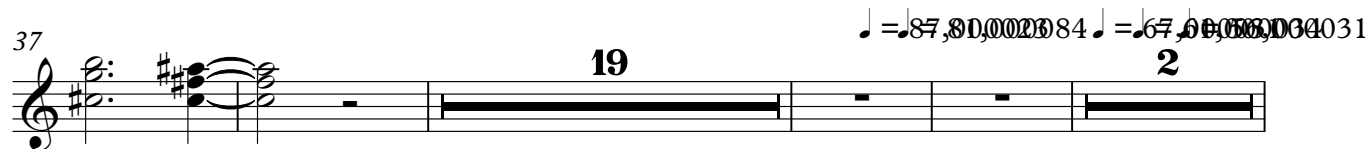

62

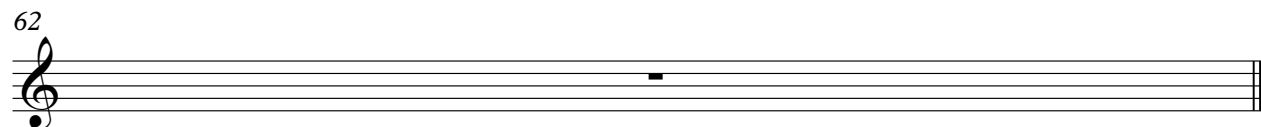

Synth Strings

♩ = 90,000092

8

15

21

28

38

46

53

58

♩ = 87,000023000084 ♩ = 67,000031000036,000031

62

Synth Strings

♩ = 90,000092

15

20

2

26

25

53

4

2

♩ = 87,0000084 ♩ = 67,0000034 ♩ = 50,0000000

62

Solo

♩ = 90,000092
MOONRIVE

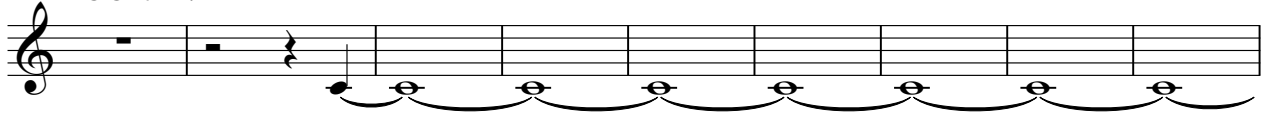

10

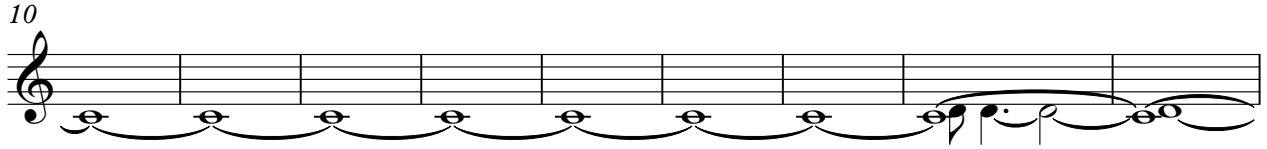

19

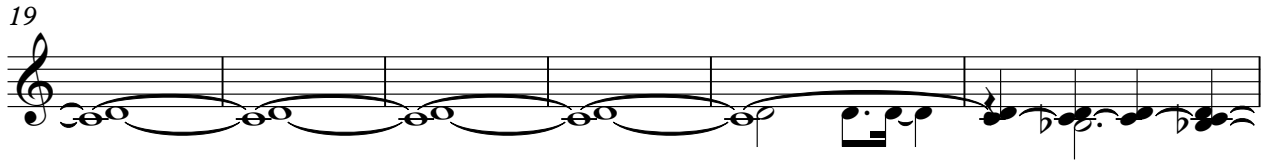

25

30

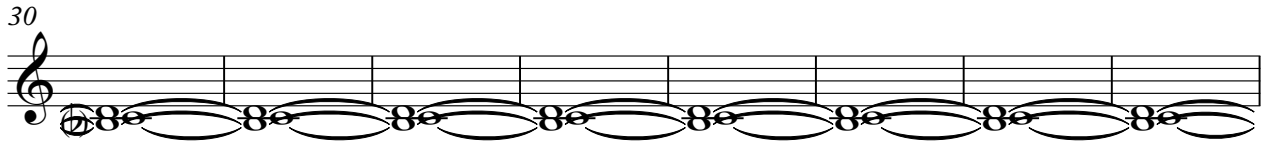

38

42

47

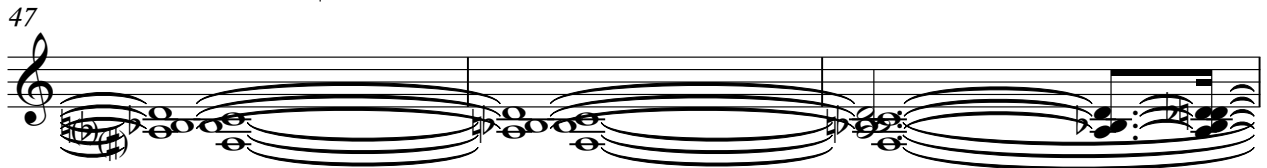

50

53

V.S.

2

Solo

58

♩ = 87,000023 = 81,000084 ♩ = 67,000000 = 56,000031

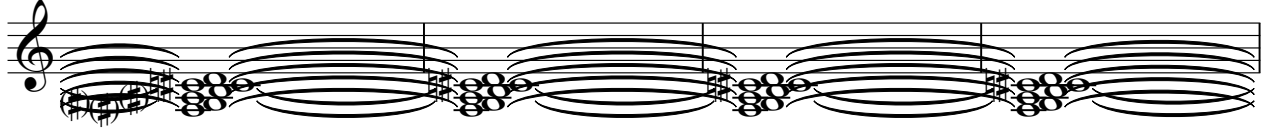

62

