

Henry & His Orchestra Mancini - Natasha`s Theme

♩ = 120,000000
Drums

Percussion

Accordeo

Solo

Bass

Solo

Strings

Solo

Solo

Chor

Solo

Bells

Solo

Guitar

Solo

Mandolin

Solo

Bass 2

Solo

2

5

Perc.

Solo

Solo

Solo

Solo

Solo

Solo

Solo

7

Perc.

Solo

Solo

Solo

Solo

Solo

Solo

Solo

15

Perc. 

Solo 

Solo 

Solo 

Solo 

Solo 

Solo 

Solo 

17

Perc. 

Solo 

Solo 

Solo 

Solo 

Solo 

Solo 

Solo 

19

Perc.

Solo

Solo

Solo

Solo

Solo

Solo

Solo

21

Perc.

Solo

Solo

Solo

Solo

Solo

Solo

Solo

23

Perc. 

Solo 

Solo 

Solo 

Solo 

Solo 

Solo 

Solo 

||

25

Perc. 

Solo 

Solo 

Solo 

Solo 

Solo 

Solo 

Solo 

Solo 

27

Perc.

Solo

Solo

Solo

Solo

Solo

Solo

Solo

Solo

Solo

29

Perc.

Solo

Solo

Solo

Solo

Solo

Solo

Solo

Solo

Solo

31

Perc.

Solo

Solo

Solo

Solo

Solo

Solo

Solo

Solo

33

Perc.

Solo

Solo

Solo

Solo

Solo

Solo

Solo

Solo

Solo

37

Perc.

Solo

Solo

Solo

Solo

Solo

Solo

Solo

39

Perc.

Solo

Solo

Solo

Solo

Solo

Solo

Solo

41

Perc.

Solo

Solo

Solo

Solo

Solo

Solo

Solo

43

Perc.

Solo

Solo

Solo

Solo

Solo

Solo

45

Perc. 

Solo 

Solo 

Solo 

Solo 

Solo 

Solo 

Solo 

||

47

Perc. 

Solo 

Solo 

Solo 

Solo 

Solo 

Solo 

Solo 

Solo 

49

Perc.

Solo

Solo

Solo

Solo

Solo

Solo

Solo

Solo

Solo

51

Perc.

Solo

Solo

Solo

Solo

Solo

Solo

Solo

Solo

Solo

Perc. 

Solo 

Solo 

Solo 

Solo 

Solo 

Solo 

Solo 

Solo 

55

Perc.

Solo

Solo

Solo

Solo

Solo

Solo

Solo

Solo

Solo

57

Perc.

Solo

Solo

Solo

Solo

Solo

Solo

Solo

Solo

Solo

59

Perc.

Solo

Solo

Solo

Solo

Solo

61

Perc.

Solo

Solo

Solo

Solo

63

Perc.

Solo

Solo

Solo

Solo

65

Perc.

Solo

Solo

Solo

Solo

Solo

Solo

Solo

Solo

67

Perc.

Solo

Solo

Solo

Solo

Solo

Solo

Solo

Solo

Solo

69

Perc.

Solo

Solo

Solo

Solo

Solo

Solo

Solo

Solo

Solo

71

75

Perc.

Solo

Solo

Solo

Solo

Solo

Solo

Solo

Solo

76

Perc.

Solo

Solo

Solo

Solo

Solo

Solo

Solo

Henry & His Orchestra Mancini - Natasha`s Theme

Percussion

$\text{♩} = 120,000000$
Drums

Henry & His Orchestra Mancini - Natasha`s Theme

6

9

12

15

18

21

24

27

30

V.S.

33

36

39

42

45

48

51

54

57

60

Percussion

62

64

66

69

72

74

Henry & His Orchestra Mancini - Natasha`s Theme

Solo

$\text{♩} = 120,000000$
Bass

Henry & His Orchestra Mancini - Natasha`s Theme

V.S.

54

Henry & His Orchestra Mancini - Natasha`s Theme

58

69

73

Henry & His Orchestra Mancini - Natasha`s Theme

Solo

$\text{♩} = 120,000000$
Strings

Henry & His Orchestra Mancini - Natasha`s Theme

9

17

24

31

39

46

53

60

66

V.S.

2

Solo

72

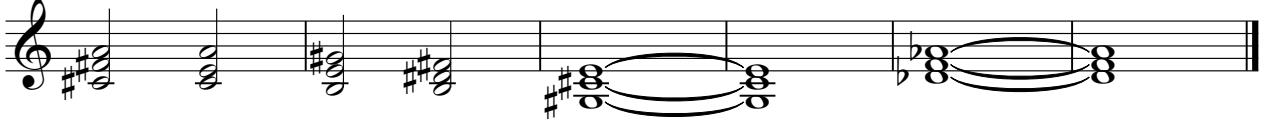

Henry & His Orchestra Mancini - Natasha`s Theme

Solo

$\text{♩} = 120,000000$
Solo

Henry & His Orchestra Mancini - Natasha`s Theme

17

21

25

29

33

38

41

45

49

V.S.

52

55

59

62

65

68

71

73

Henry & His Orchest

Henry & His Orchestra Mancini - Natasha`s Theme

Solo

$\text{♩} = 120,000000$
Chor Henry & His Orchestra Mancini - Natasha`s Theme

Henry & His Orchestra Mancini - N

Henry & His Orchestra Mancini - Natasha`s Theme

V.S.

2

Solo

65

68

71

73

Henry & His Orch

Solo

Henry & His Orchestra Mancini - Natasha`s Theme

$\text{♩} = 120,000000$
Bells

Henry & His Orchestra Mancini - Natasha`s Theme Henry & His Orchest

34

Henry & His Orchestra Mancini - Natasha`s Tr

58

62

Henry & His Orchestra Mancini - Natasha`s Theme Henry & His Orc

Henry & His Orchestra Mancini - Natasha`s Theme

Solo

$\text{♩} = 120,000000$
Guitar

Henry & His Orchestra Mancini - Natasha`s Theme

6

9

12

15

18

21

24

26

28

V.S.

31

34

37

40

43

46

48

50

53

56

Henry & His Orche

66

68

71

74

Solo

Henry & His Orchestra Mancini - Natasha`s Theme

♩ = 120,000000

Mandolin

Henry & His Orchestra Mancini - Natasha`s Theme

Henry & His Orchestra Mancini - Natasha`s Theme

5

7

9

11

12

13

14

16

18

V.S.

Solo

20

22

24

26

28

30

32

34

35

36

57

66

68

70

72

74

75

76

Henry & His Orchestra Mancini - Natasha`s Theme

Solo

$\text{♩} = 120,000000$
Bass 2

Henry & His Orchestra Mancini - Natasha`s Theme

8
13
18
23
27
32
37
43
48

V.S.

