

# Henry & His Orchestra Mancini - The Days Of Wine And

$\text{♩} = 200,000000$   $\text{♩} = 220,018768$

Baroque Trumpet

Percussion

$\text{♩} = 200,000000$   $\text{♩} = 220,018768$   
0440DAYS

Vibraphone

Upright Bass

Solo

Solo

5

Bar. Tpt.

Perc.

Vib.

U. Bass

Solo

Solo

8

Bar. Tpt.

Perc.

Vib.

U. Bass

Solo

Solo

11

Bar. Tpt. Perc. Vib. U. Bass Solo Solo

13

Bar. Tpt. Perc. Vib. U. Bass Solo Solo

15

Bar. Tpt.

Perc.

Vib.

U. Bass

Solo

Solo

17

Bar. Tpt.

Perc.

Vib.

U. Bass

Solo

Solo

20

Bar. Tpt.

Perc.

Vib.

U. Bass

Solo

Solo

23

Bar. Tpt.

Perc.

Vib.

U. Bass

Solo

Solo

26

Bar. Tpt.

Perc.

Vib.

U. Bass

Solo

Solo

28

Bar. Tpt.

Perc.

Vib.

U. Bass

Solo

Solo

31

Bar. Tpt.

Perc.

Vib.

U. Bass

Solo

Solo

34

Bar. Tpt.

Perc.

Vib.

U. Bass

Solo

Solo

37

Perc. 

U. Bass 

Solo 

40

Perc. 

U. Bass 

Solo 

43

Perc. 

U. Bass 

Solo 

46

Perc. 

U. Bass 

Solo 

49

Perc. 

U. Bass 

Solo 

51

Perc. 

U. Bass 

Solo 

54

Perc. 

U. Bass 

Solo 

56

Perc. 

U. Bass 

Solo 

59

Perc.

U. Bass

Solo

62

Perc.

U. Bass

Solo

65

Perc.

U. Bass

Solo

68

Bar. Tpt.

Perc.

U. Bass

Solo

71

Bar. Tpt.

Perc.

U. Bass

Solo

74

Bar. Tpt.

Perc.

U. Bass

Solo

76

Bar. Tpt.

Perc.

U. Bass

Solo

78

Bar. Tpt.

Perc.

U. Bass

Solo

80

Bar. Tpt.

Perc.

U. Bass

Solo

82

Bar. Tpt.

Perc.

U. Bass

Solo

84

Bar. Tpt.

Perc.

U. Bass

Solo

86

Bar. Tpt.

Perc.

U. Bass

Solo

89

Bar. Tpt.

Perc.

U. Bass

Solo

91

Bar. Tpt.

Perc.

U. Bass

Solo

93

Bar. Tpt.

Perc.

U. Bass

Solo

95

Bar. Tpt.

Perc.

U. Bass

Solo

98

Bar. Tpt.

Perc.

U. Bass

Solo

101

Bar. Tpt.

Perc.

U. Bass

Solo

104

Bar. Tpt.

Perc.

U. Bass

Solo

107

Bar. Tpt.

Perc.

U. Bass

Solo

109

Bar. Tpt.

Perc.

U. Bass

Solo

111

Bar. Tpt.

Perc.

U. Bass

Solo

113

Bar. Tpt.

Perc.

U. Bass

Solo

116

Bar. Tpt.

Perc.

U. Bass

Solo

118

Bar. Tpt.

Perc.

U. Bass

Solo

121

Bar. Tpt.

Perc.

U. Bass

Solo

123

Bar. Tpt.

Perc.

U. Bass

Solo

125

Bar. Tpt.

Perc.

U. Bass

Solo

127

Bar. Tpt.

Perc.

U. Bass

Solo

129

Bar. Tpt.

Perc.

U. Bass

Solo

131

Bar. Tpt.

Perc.

U. Bass

Solo

133

Perc.

U. Bass

Solo

135

Perc.

U. Bass

Solo

138

Perc.

U. Bass

Solo

141

Perc.

U. Bass

Solo

143

Perc.

U. Bass

Solo

146

Bar. Tpt.

Perc.

U. Bass

Solo

149

Bar. Tpt.

Perc.

U. Bass

Solo

152

Bar. Tpt.

Perc.

U. Bass

Solo

155

Bar. Tpt.

Perc.

U. Bass

Solo

158

Bar. Tpt.

Perc.

U. Bass

Solo

161

Bar. Tpt.

Perc.

U. Bass

Solo

164

Bar. Tpt.

Perc.

U. Bass

Solo

167

Bar. Tpt.

U. Bass

Solo

169

Bar. Tpt.

Solo

Baroque Trumpet

Henry & His Orchestra Mancini - The Days Of Wine And

♩ = 200,000000 ♩ = 220,018768

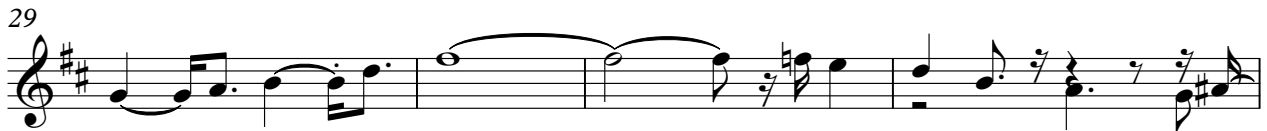

32

Baroque Trumpet

101

105

108

111

114

117

121

124

127

130

147

152

157

162

165

170

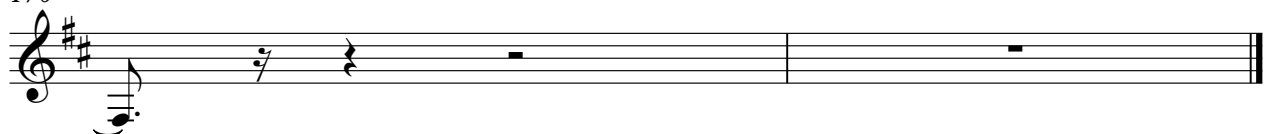

# Henry & His Orchestra Mancini - The Days Of Wine And

## Percussion

♩ = 200,000000 ♩ = 220,018768

2

6

12

17

22

27

32

37

43

49

3

3

V.S.

54

60

65

70

75

80

84

89

94

99

Percussion

3

104

109

114

118

123

128

133

139

144

149

V.S.

4

Percussion

155

160

164

170

Vibraphone

Henry & His Orchestra Mancini - The Days Of Wine And

♩ = 200,000000 ♩ = 220,018768  
0440DAYS

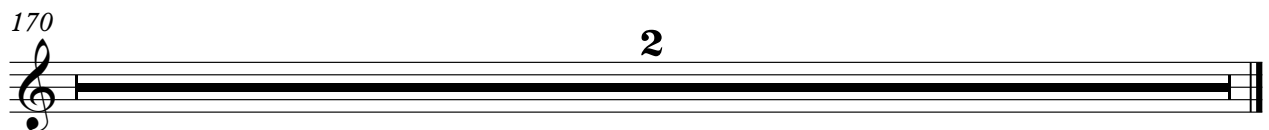
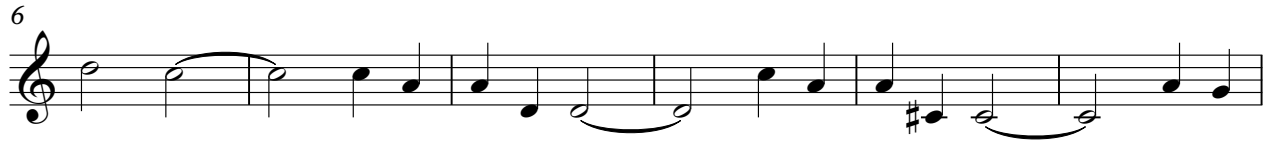

Upright Bass

Henry & His Orchestra Mancini - The Days Of Wine And

♩ = 200,000000 ♩ = 220,018768

2

6

12

16

22

27

34

40

44

49

V.S.

## Upright Bass

53

57

61

65

70

75

80

86

90

93

98

104

109

114

120

124

129

135

141

145

V.S.

151

157

163

170

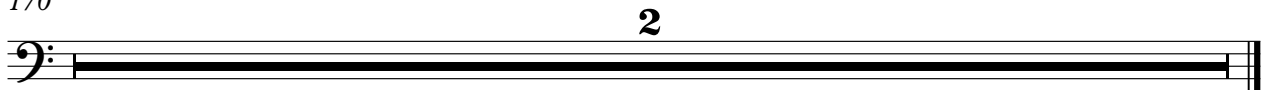

# Henry & His Orchestra Mancini - The Days Of Wine And

Solo

♩ = 200,000000 ♩ = 220,018768

2

6

9

14

18

22

26

29

33

37

V.S.

41

45

49

53

56

60

65

70

75

79

82

86

90

93

97

102

107

111

114

118

122

125

129

133

136

140

143

146

150

154

158

162

165

170

2

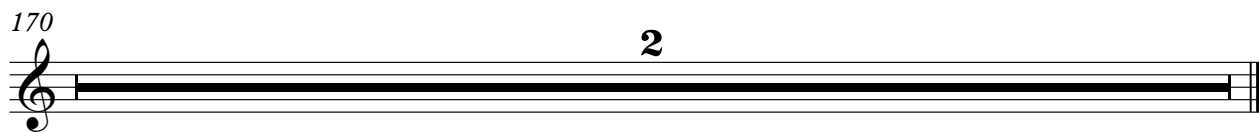

Henry & His Orchestra Mancini - The Days Of Wine And

Solo

♩ = 200,000000 ♩ = 220,018768

2

8

17

25

33

134

170

2