

♩ = 83,000069

Soprano Saxophone

Alto Saxophone

Percussion

Jazz Guitar

Electric Bass

Alto

Tape Sampler Keyboard [Strings]

Synth Strings

♩ = 83,000069

Pad 1 (New Age)

ROSENMEL

Solo

13

Alto Sax. Perc. J. Gtr. E. Bass Tape Smp. Str. Syn. Str. Pad 1 Solo

17

Alto Sax. Perc. J. Gtr. E. Bass Tape Smp. Str. Syn. Str. Pad 1 Solo

21

Sop. Sax.

Alto Sax.

Perc.

J. Gtr.

E. Bass

Tape Smp. Str.

Syn. Str.

Pad 1

Solo

25

Sop. Sax.

Alto Sax.

Perc.

J. Gtr.

E. Bass

Tape Smp. Str.

Syn. Str.

Pad 1

Solo

29

Sop. Sax.

Alto Sax.

Perc.

J. Gtr.

E. Bass

A.

Tape Smp. Str.

Syn. Str.

Pad 1

Solo

33

Alto Sax.

Perc.

J. Gtr.

E. Bass

A.

Tape Smp. Str.

Pad 1

Solo

37

Alto Sax.

Perc.

J. Gtr.

E. Bass

Tape Smp. Str

Syn. Str.

Pad 1

Solo

41

Alto Sax.

Perc.

J. Gtr.

E. Bass

Tape Smp. Str

Syn. Str.

Pad 1

Solo

45

49

53

Sop. Sax.
Alto Sax.
Perc.
J. Gtr.
E. Bass
A.
Tape Smp. Str
Syn. Str.
Pad 1
Solo

57

Sop. Sax.
Alto Sax.
Perc.
J. Gtr.
E. Bass
A.
Tape Smp. Str
Syn. Str.
Pad 1
Solo

Alto Saxophone

$\text{♩} = 83,000069$

4

8

12

16

20

25

32

36

40

44

2

V.S.

2

Alto Saxophone

49

55

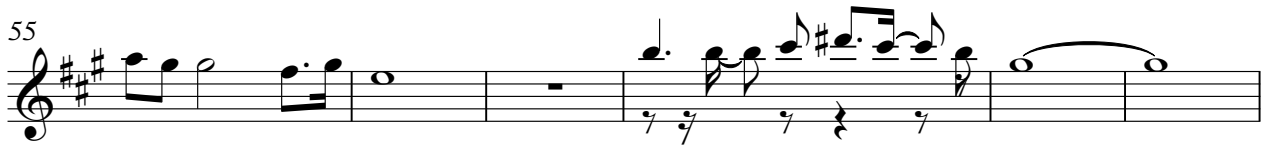

61

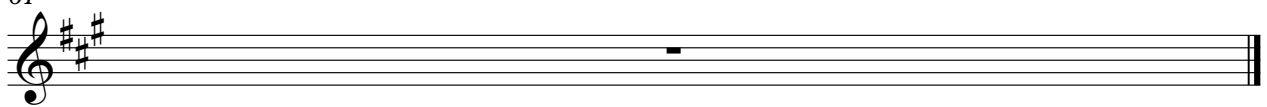

Percussion

♩ = 83,000069

V.S.

2

Percussion

40

44

48

51

55

58

61

Jazz Guitar

♩ = 83,000069

5

9

13

17

21

24

27

30

34

V.S.

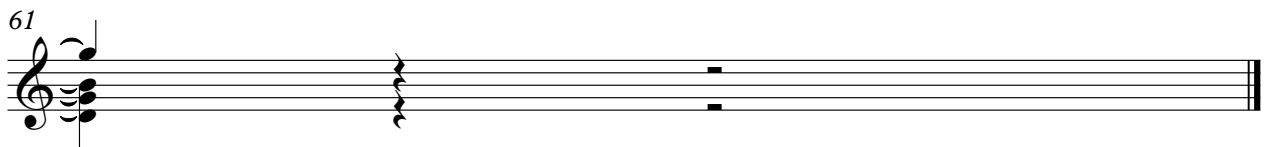
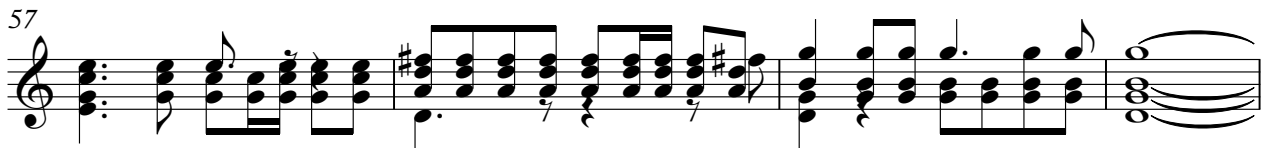
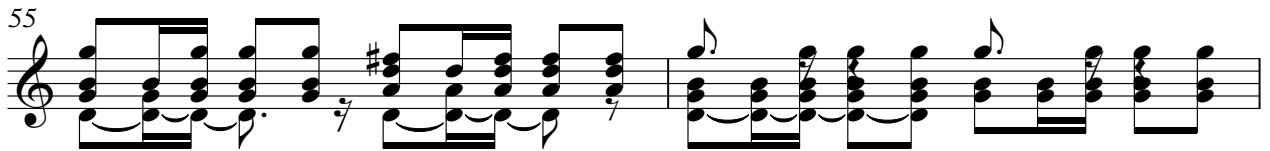
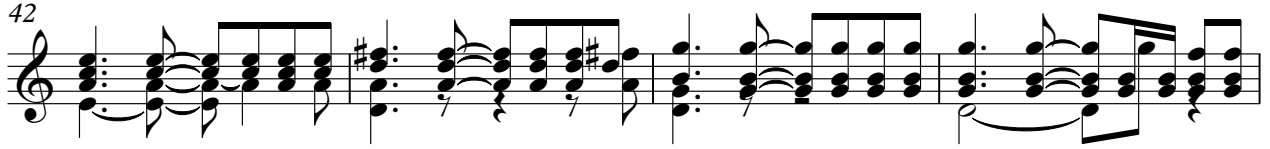

Electric Bass

♩ = 83,000069

V.S.

2

Electric Bass

50

55

58

Alto

♩ = 83,000069

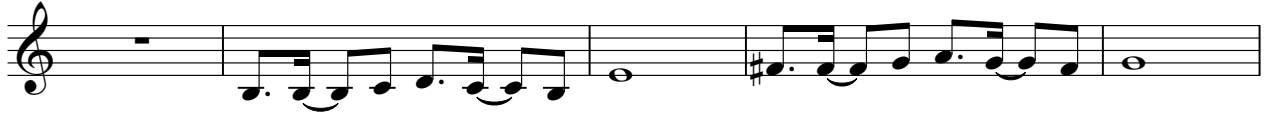

Tape Sampler Keyboard [Strings]

♩ = 83,000069

10

18

27

36

44

52

V.S.

2

Tape Sampler Keyboard [Strings]

61

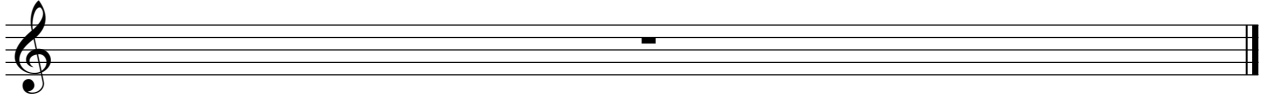

Synth Strings

♩ = 83,000069

4

10

17

25

31

40

46

55

61

4

3

Pad 1 (New Age)

♩ = 83,000069

- Staff 1:** Starts with a tempo marking of 83,000069. Features a melodic line with slurs and a sharp sign.
- Staff 3:** Continues the melodic and harmonic patterns.
- Staff 5:** Features a melodic line with slurs.
- Staff 7:** Continues the melodic and harmonic patterns.
- Staff 8:** Continues the melodic and harmonic patterns.
- Staff 9:** Continues the melodic and harmonic patterns.

2

55

Pad 1 (New Age)

58

61

2

Solo

40

44

48

52

56

58

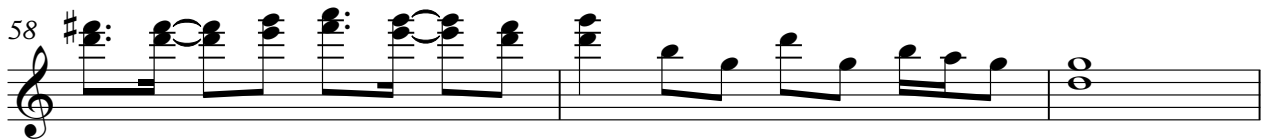

61

