

Herb & His Orchestra Alpert - Herb Alpert Medley Medle

♩ = 200,000000 ♩ = 165,007431

Alto Saxophone

Alto Saxophone

Tenor Saxophone

Baritone Saxophone

Baroque Trumpet

Baroque Trumpet

Baroque Trumpet

Trombone

0516ALP2

Trombone

Percussion

♩ = 200,000000 ♩ = 165,007431

Kora

Acoustic Bass

Solo

4

Alto Sax.

Bar. Tpt.

Bar. Tpt.

Perc.

Kora

A. Bass

Solo

6

Alto Sax.

Bar. Tpt.

Bar. Tpt.

Perc.

Kora

A. Bass

Solo

8

Alto Sax.

Bar. Tpt.

Bar. Tpt.

Bar. Tpt.

Perc.

Kora

A. Bass

Solo

10

Alto Sax.

Bar. Tpt.

Bar. Tpt.

Bar. Tpt.

Perc.

Kora

A. Bass

Solo

Detailed description of the musical score: The score is for page 5, starting at measure 10. It consists of seven staves. The first three staves are for woodwinds: Alto Saxophone, Baritone Trumpet (top), and Baritone Trumpet (middle). The fourth staff is for Baritone Trumpet (bottom). The fifth staff is for Percussion, showing a complex rhythmic pattern with 'x' marks. The sixth staff is for Kora, showing a sparse melodic line. The seventh staff is for Alto Bass, showing a simple bass line. The eighth staff is for Solo, showing a melodic line with a slur and a sharp sign.

12

Alto Sax.

Alto Sax.

Ten. Sax.

Bari. Sax.

Bar. Tpt.

Bar. Tpt.

Bar. Tpt.

Tbn.

Tbn.

Perc.

Kora

A. Bass

Solo

Detailed description of the musical score: The score is for a jazz ensemble. It begins at measure 12. The Alto Saxophone part has a whole note chord in the first measure. The Tenor Saxophone part has a melodic line starting in the second measure. The Baritone Trumpet and Trombone parts have various rhythmic patterns. The Percussion part features a complex rhythmic pattern with sixteenth notes and eighth notes. The Kora part has a melodic line with chords. The A. Bass part has a simple bass line. The Solo part is empty.

14

- Kora:** Plays a sequence of chords: G3, B3, D4; G3, B3, D4; G3, B3, D4; G3, B3, D4.
- A. Bass:** Plays a sequence of notes: G3, A3, B3, C4, D4, E4, F#4, G4.

16

Alto Sax.

Alto Sax.

Ten. Sax.

Bari. Sax.

Bar. Tpt.

Bar. Tpt.

Bar. Tpt.

Tbn.

Tbn.

Perc.

Kora

A. Bass

Solo

19

Alto Sax.

Alto Sax.

Ten. Sax.

Bari. Sax.

Bar. Tpt.

Bar. Tpt.

Bar. Tpt.

Tbn.

Tbn.

Perc.

Kora

A. Bass

Solo

6

6

21

23

25

27

- Tbn. (bottom two staves of the brass section):** The first staff has a melodic line. The second staff provides harmonic support.
- Kora (eighth staff):** Features a melodic line with chords.
- A. Bass (ninth staff):** Features a melodic line with chords.
- Solo (bottom staff):** Features a melodic line with chords.

29

Alto Sax.

Alto Sax.

Ten. Sax.

Bari. Sax.

Bar. Tpt.

Bar. Tpt.

Bar. Tpt.

Tbn.

Tbn.

Perc.

Kora

A. Bass

Solo

31

The musical score is arranged in a system with the following parts from top to bottom:

33

35

- Ten. Sax. and Bari. Sax.:** Both parts have melodic lines with slurs and some rhythmic patterns.
- Perc.:** Features a rhythmic pattern with asterisks indicating accents.
- Kora:** Provides harmonic support with chords and some melodic fragments.
- A. Bass:** Provides harmonic support with a melodic line.
- Solo:** Features a melodic line with slurs and some rhythmic patterns.

37

Alto Sax.
Alto Sax.
Ten. Sax.
Bari. Sax.
Bar. Tpt.
Bar. Tpt.
Bar. Tpt.
Tbn.
Tbn.
Perc.
Kora
A. Bass
Solo

Detailed description of the musical score: The score is for page 18, starting at measure 37. It features ten staves. The first four staves are for saxophones: Alto Sax (top), Alto Sax (second), Ten. Sax (third), and Bari. Sax (fourth). The next three staves are for brass instruments: Bar. Tpt. (fifth), Bar. Tpt. (sixth), and Bar. Tpt. (seventh). The eighth and ninth staves are for Trombones (Tbn.) in bass clef. The tenth staff is for Percussion (Perc.) in a drum set notation. The eleventh staff is for Kora in treble clef. The twelfth staff is for A. Bass in bass clef. The thirteenth staff is for Solo in treble clef. The music is in 4/4 time. Measure 37 shows various melodic lines and chords. Measure 38 continues the themes, with some instruments playing sustained notes or chords. There are some performance markings like asterisks and slurs throughout the score.

39

Ten. Sax.

Bari. Sax.

Bar. Tpt.

Tbn.

Perc.

Kora

A. Bass

Solo

43

Ten. Sax.

Bar. Tpt.

Tbn.

Perc.

Kora

A. Bass

Solo

45

Ten. Sax.

Bar. Tpt.

Tbn.

Perc.

Kora

A. Bass

Solo

47

Ten. Sax.

Bar. Tpt.

Tbn.

Perc.

Kora

A. Bass

Solo

49

Ten. Sax.

Bar. Tpt.

Tbn.

Perc.

Kora

A. Bass

Solo

51

Alto Sax.

Alto Sax.

Ten. Sax.

Bari. Sax.

Bar. Tpt.

Bar. Tpt.

Bar. Tpt.

Tbn.

Tbn.

Perc.

Kora

A. Bass

Solo

3

53

- Bari. Sax. (fourth staff):** Provides harmonic support with sustained chords.
- Solo (bottom staff):** Provides harmonic support with chords.

54

Alto Sax.

Alto Sax.

Ten. Sax.

Bari. Sax.

Bar. Tpt.

Bar. Tpt.

Bar. Tpt.

Tbn.

Tbn.

Perc.

Kora

A. Bass

Solo

56

- Ten. Sax. and Bari. Sax. (middle two staves):** Both parts play similar rhythmic patterns with eighth notes and rests.

58

60

Alto Sax.
Alto Sax.
Ten. Sax.
Bari. Sax.
Bar. Tpt.
Bar. Tpt.
Bar. Tpt.
Tbn.
Tbn.
Perc.
Kora
A. Bass
Solo

62

Alto Sax.

Alto Sax.

Ten. Sax.

Bari. Sax.

Bar. Tpt.

Bar. Tpt.

Bar. Tpt.

Tbn.

Tbn.

Perc.

Kora

A. Bass

Solo

64

66

The musical score is arranged in a system with the following parts from top to bottom:

- Alto Sax. (Two staves): The top staff has a whole note chord with a sharp sign (F#). The second staff has a whole note chord with a natural sign (F).
- Ten. Sax. (One staff): A whole note chord with a natural sign (F).
- Bari. Sax. (One staff): A whole note chord with a natural sign (F).
- Bar. Tpt. (Three staves): Each staff has a melodic line starting with a quarter note, followed by rests and a quarter note with a sharp sign (F#).
- Tbn. (Two staves): Each staff has a whole note chord with a natural sign (F).
- Perc. (One staff): A rhythmic pattern of eighth notes with 'x' marks above them, indicating cymbal hits.
- Kora (One staff): A melodic line with chords, including a sharp sign (F#).
- A. Bass (One staff): A bass line with a sharp sign (F#).
- Solo (One staff): A whole note chord with a sharp sign (F#).

68

Alto Sax.

Alto Sax.

Ten. Sax.

Bari. Sax.

Bar. Tpt.

Bar. Tpt.

Bar. Tpt.

Tbn.

Tbn.

Perc.

Kora

A. Bass

Solo

3

70

Alto Sax.

Alto Sax.

Ten. Sax.

Bari. Sax.

Bar. Tpt.

Bar. Tpt.

Bar. Tpt.

Tbn.

Tbn.

Perc.

Kora

A. Bass

Solo

6

72

Ten. Sax.

Bari. Sax.

Perc.

Kora

A. Bass

Solo

75

Alto Sax.

Bar. Tpt.

Bar. Tpt.

Perc.

Kora

A. Bass

Solo

78

Alto Sax.

Bar. Tpt.

Bar. Tpt.

Perc.

Kora

A. Bass

81

Alto Sax.

Bar. Tpt.

Bar. Tpt.

Bar. Tpt.

Perc.

Kora

A. Bass

Solo

83

Alto Sax.

Bar. Tpt.

Bar. Tpt.

Bar. Tpt.

Perc.

Kora

A. Bass

Solo

- Alto Sax.**: Features a melodic line with eighth and sixteenth notes, including a triplet in the first measure.
- Bar. Tpt.** (top): Mirrors the Alto Saxophone's melodic line.
- Bar. Tpt.** (middle): Plays a simpler melodic line with quarter and eighth notes.
- Bar. Tpt.** (bottom): Provides a harmonic accompaniment with quarter notes.
- Perc.**: Includes a complex rhythmic pattern with eighth notes and rests, marked with asterisks to indicate specific accents or techniques.
- Kora**: Plays a melodic line with quarter notes and rests, featuring some chordal textures.
- A. Bass**: Provides a bass line with quarter notes and rests, including a triplet in the first measure.
- Solo**: Mirrors the Alto Saxophone's melodic line.

85

Alto Sax.

Bar. Tpt.

Bar. Tpt.

Perc.

Kora

A. Bass

Solo

88

Alto Sax.

Bar. Tpt.

Bar. Tpt.

Perc.

Kora

A. Bass

91

Alto Sax.

Bar. Tpt.

Bar. Tpt.

Bar. Tpt.

Perc.

Kora

A. Bass

Solo

93

Alto Sax.

Ten. Sax.

Bari. Sax.

Bar. Tpt.

Bar. Tpt.

Bar. Tpt.

Tbn.

Perc.

Kora

A. Bass

Solo

95

Alto Sax.

Ten. Sax.

Bari. Sax.

Bar. Tpt.

Bar. Tpt.

Tbn.

Perc.

Kora

A. Bass

97

Alto Sax.

Ten. Sax.

Bari. Sax.

Bar. Tpt.

Bar. Tpt.

Tbn.

Perc.

Kora

A. Bass

99

Alto Sax.

Ten. Sax.

Bari. Sax.

Bar. Tpt.

Bar. Tpt.

Tbn.

Perc.

Kora

A. Bass

101

Alto Sax.

Ten. Sax.

Bari. Sax.

Bar. Tpt.

Bar. Tpt.

Tbn.

Tbn.

Perc.

Kora

A. Bass

104

Alto Sax.

Tbn.

Tbn.

Perc.

Kora

A. Bass

106

Alto Sax.

Tbn.

Tbn.

Perc.

Kora

A. Bass

108

111

Alto Sax.

Bar. Tpt.

Bar. Tpt.

Bar. Tpt.

Perc.

Kora

A. Bass

114

Alto Sax.

Bar. Tpt.

Bar. Tpt.

Bar. Tpt.

Perc.

Kora

A. Bass

Detailed description of the musical score: The score is for page 50, measures 114-117. It features six staves. The top staff is for Alto Saxophone, the next three are for Baritone Trumpets, then Percussion, Kora, and finally Alto Bass. The Alto Saxophone and the first Baritone Trumpet part play a melodic line starting with a half note G4, followed by quarter notes A4, B4, and C5, with various slurs and ties. The second and third Baritone Trumpet parts play a similar melodic line but with different articulation. The Percussion part has a consistent rhythmic pattern of eighth notes with 'x' marks above them. The Kora part plays chords: G4-B4 in measure 114, G4-B4-C5 in measure 115, G4-B4-C5 in measure 116, and G4-B4-C5 in measure 117. The Alto Bass part has a bass line: G3, F3, E3, D3 in measure 114; G3, F3, E3, D3 in measure 115; a triplet of eighth notes G3, F3, E3 in measure 116; and G3, F3, E3, D3 in measure 117.

117

The musical score is arranged in a system with the following parts from top to bottom:

- Alto Sax. (Two staves)
- Ten. Sax.
- Bari. Sax.
- Bar. Tpt. (Three staves)
- Tbn. (Two staves)
- Perc. (Percussion)
- Kora
- A. Bass
- Solo

The Percussion part includes a triplet of eighth notes and a sextuplet of eighth notes.

119

- Ten. Sax. (third staff):** Plays a similar melodic line to the Alto Saxophones.
- Bari. Sax. (fourth staff):** Plays a similar melodic line to the Alto Saxophones.
- Bar. Tpt. (fifth, sixth, and seventh staves):** All three parts play a similar melodic line to the saxophones.
- Tbn. (eighth and ninth staves):** Both parts play a similar melodic line to the saxophones.
- Kora (eleventh staff):** Plays a simple harmonic accompaniment.
- A. Bass (twelfth staff):** Plays a simple harmonic accompaniment.
- Solo (thirteenth staff):** Plays a simple harmonic accompaniment.

121

Alto Sax.

Alto Sax.

Ten. Sax.

Bari. Sax.

Bar. Tpt.

Bar. Tpt.

Bar. Tpt.

Tbn.

Tbn.

Perc.

Kora

A. Bass

Solo

123

- Ten. Sax. and Bari. Sax. (middle two staves):** Both parts play a similar melodic line in the first measure, followed by rests in the second and third measures.

126

Ten. Sax.

Bari. Sax.

Perc.

Kora

A. Bass

Solo

129

Perc.

Kora

A. Bass

Solo

131

Alto Sax.

Bar. Tpt.

Perc.

Kora

A. Bass

133

Alto Sax.

Bar. Tpt.

Perc.

Kora

A. Bass

Alto Sax. ¹³⁵

Bar. Tpt.

Perc.

Kora

A. Bass

137

140

Alto Sax.

Alto Sax.

Ten. Sax.

Bari. Sax.

Bar. Tpt.

Tbn.

Tbn.

Perc.

Kora

A. Bass

142

Alto Sax.

Alto Sax.

Ten. Sax.

Bari. Sax.

Bar. Tpt.

Tbn.

Tbn.

Perc.

Kora

A. Bass

144

146

148

150

The musical score is arranged in a system with the following parts from top to bottom:

- Alto Sax.**: Two staves. The top staff has a melodic line with a long note in the second measure. The bottom staff has a rhythmic accompaniment.
- Tbn.**: Two staves. The top staff has a rhythmic accompaniment, and the bottom staff has a harmonic accompaniment.

152

Alto Sax.

Alto Sax.

Ten. Sax.

Bari. Sax.

Bar. Tpt.

Tbn.

Tbn.

Perc.

Kora

A. Bass

Solo

154

Alto Sax.

Alto Sax.

Ten. Sax.

Bari. Sax.

Bar. Tpt.

Tbn.

Tbn.

Perc.

Kora

A. Bass

Solo

157

Alto Sax.

Alto Sax.

Ten. Sax.

Bari. Sax.

Bar. Tpt.

Bar. Tpt.

Tbn.

Tbn.

Perc.

Kora

A. Bass

160

Alto Sax.

Alto Sax.

Ten. Sax.

Bari. Sax.

Bar. Tpt.

Bar. Tpt.

Tbn.

Tbn.

Perc.

Kora

A. Bass

162

Alto Sax.

Alto Sax.

Ten. Sax.

Bari. Sax.

Bar. Tpt.

Bar. Tpt.

Tbn.

Tbn.

Perc.

Kora

A. Bass

164

Alto Sax.

Bar. Tpt.

Bar. Tpt.

Perc.

Kora

A. Bass

166

169

- Kora (tenth staff):** Provides harmonic support with sustained chords.
- Solo (twelfth staff):** Provides harmonic support with sustained chords.

172

Alto Sax.

Alto Sax.

Ten. Sax.

Bari. Sax.

Bar. Tpt.

Bar. Tpt.

Tbn.

Tbn.

Perc.

Kora

A. Bass

Solo

174

176

178

Tbn.

Perc.

Kora

A. Bass

Solo

181

Tbn.

Perc.

Kora

A. Bass

Solo

183

Tbn.

Perc.

Kora

A. Bass

Solo

185

Tbn.

Perc.

Kora

A. Bass

Solo

187

Tbn.

Perc.

Kora

A. Bass

Solo

189

191

- Perc. (eighth staff):** Percussion part with a snare drum and cymbal, indicated by 'x' marks.

193

Alto Sax.

Alto Sax.

Ten. Sax.

Bari. Sax.

Bar. Tpt.

Tbn.

Tbn.

Perc.

A. Bass

Solo

195

197

200

Alto Sax.

Alto Sax.

Ten. Sax.

Bari. Sax.

Bar. Tpt.

Bar. Tpt.

Tbn.

Tbn.

Perc.

A. Bass

Solo

202

The musical score is arranged in a system with the following parts from top to bottom:

- Bar. Tpt. (1):** Melodic line, identical to the first Alto Sax part.
- Bar. Tpt. (2):** Melodic line, identical to the first Alto Sax part.

204

Alto Sax.

Alto Sax.

Ten. Sax.

Bari. Sax.

Bar. Tpt.

Bar. Tpt.

Tbn.

Tbn.

Perc.

A. Bass

Solo

206

Alto Sax.
Bar. Tpt.
Bar. Tpt.
Perc.
A. Bass
Solo

208

Alto Sax.
Bar. Tpt.
Bar. Tpt.
Perc.
Kora
A. Bass
Solo

210

Alto Sax.

Bar. Tpt.

Bar. Tpt.

Perc.

Kora

A. Bass

Solo

213

Alto Sax.

Ten. Sax.

Bari. Sax.

Bar. Tpt.

Bar. Tpt.

Tbn.

Tbn.

Perc.

Kora

A. Bass

Solo

217

220

Alto Sax.

Alto Sax.

Ten. Sax.

Bari. Sax.

Bar. Tpt.

Bar. Tpt.

Tbn.

Perc.

Kora

A. Bass

Solo

223

Alto Sax.

Alto Sax.

Ten. Sax.

Bari. Sax.

Bar. Tpt.

Bar. Tpt.

Tbn.

Perc.

Kora

A. Bass

Solo

Detailed description of the musical score: The score is for page 91, measures 223 and 224. It features ten staves. The top staff is for Alto Saxophone, starting with a treble clef and a key signature of one sharp (F#). It contains a melodic line with a triplet of eighth notes in measure 224. The second staff is also for Alto Saxophone, with a treble clef and a key signature of one flat (Bb). It features a melodic line with a slur over a quarter note and eighth notes. The third staff is for Tenor Saxophone, with a treble clef and a key signature of one flat (Bb). It has a melodic line with a slur over a quarter note and eighth notes. The fourth staff is for Baritone Saxophone, with a treble clef and a key signature of one flat (Bb). It contains a series of vertical lines representing a sustained chord. The fifth staff is for Baritone Trumpet, with a treble clef and a key signature of one flat (Bb). It has a melodic line with a triplet of eighth notes in measure 224. The sixth staff is also for Baritone Trumpet, with a treble clef and a key signature of one flat (Bb). It has a melodic line with a triplet of eighth notes in measure 224. The seventh staff is for Trombone, with a bass clef and a key signature of one flat (Bb). It has a melodic line with a slur over a quarter note and eighth notes. The eighth staff is for Percussion, with a double bar line and a key signature of one flat (Bb). It features a rhythmic pattern of eighth notes with 'x' marks above them. The ninth staff is for Kora, with a treble clef and a key signature of one flat (Bb). It contains a series of chords. The tenth staff is for Alto Bass, with a bass clef and a key signature of one flat (Bb). It has a simple bass line. The eleventh staff is for Solo, with a treble clef and a key signature of one flat (Bb). It has a melodic line with a triplet of eighth notes in measure 224.

225

Alto Sax.
Alto Sax.
Ten. Sax.
Bari. Sax.
Bar. Tpt.
Bar. Tpt.
Bar. Tpt.
Tbn.
Tbn.
Perc.
Kora
A. Bass
Solo

Alto Saxophone

Herb & His Orchestra Alpert - Herb Alpert Medley Medle

$\text{♩} = 200,000000$ $\text{♩} = 165,007431$

5

8

13

20

25

29

36

12

51

54

58

62

70

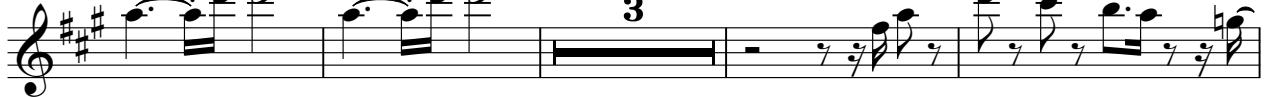

77

81

85

89

93

97

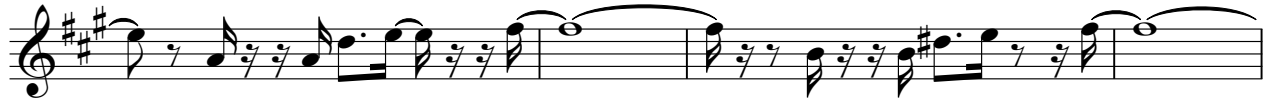

101

105

108

112

116

121

124

5

131

134

139

142

146

151

157

161

165

169

16

190

196

201

204

208

215

221

224

227

Alto Saxophone

Herb & His Orchestra Alpert - Herb Alpert Medley Medley

♩ = 200,000000 ♩ = 165,007431

2

7 5

18

24 2

30 3

36 12

51

55 2

190

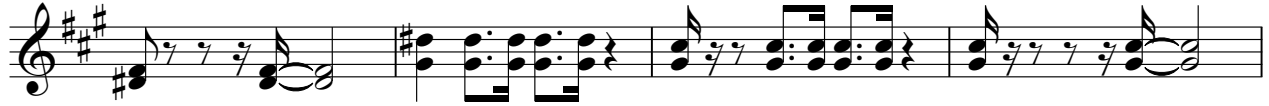

194

205

222

227

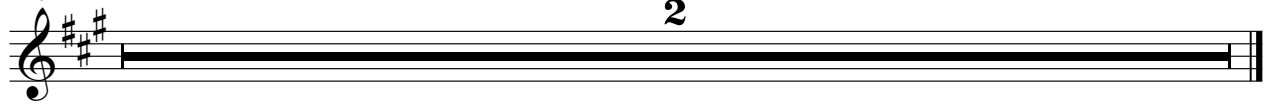

Tenor Saxophone

Herb & His Orchestra Alpert - Herb Alpert Medley Medley

♩ = 200,000000 ♩ = 165,007431

Baritone Saxophone

Herb & His Orchestra Alpert - Herb Alpert Medley Medley

♩ = 200,000000 ♩ = 165,007431

7

18

24

30

37

53

58

65

71

94

99

109

119

124

141

148

152

159

169

190

194

201

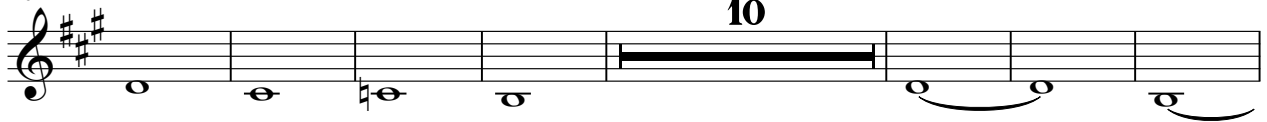

218

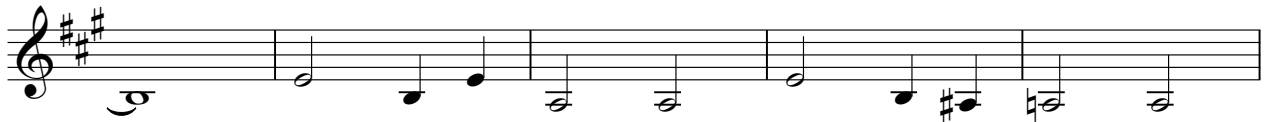

223

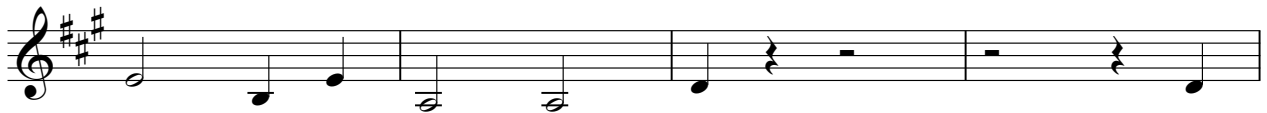

227

Baroque Trumpet

Herb & His Orchestra Alpert - Herb Alpert Medley Medle

♩ = 200,000000 ♩ = 165,007431

V.S.

44

48

51

54

58

62

67

72

78

82

86

90

95

99

110

114

118

122

215

221

224

227

Baroque Trumpet

Herb & His Orchestra Alpert - Herb Alpert Medley Medle

♩ = 200,000000 ♩ = 165,007431

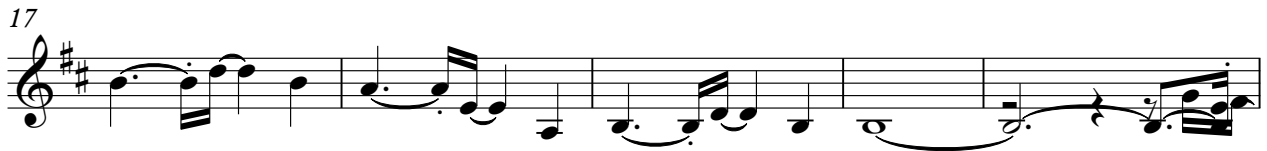

12

51

55

59

64

68

75

79

83

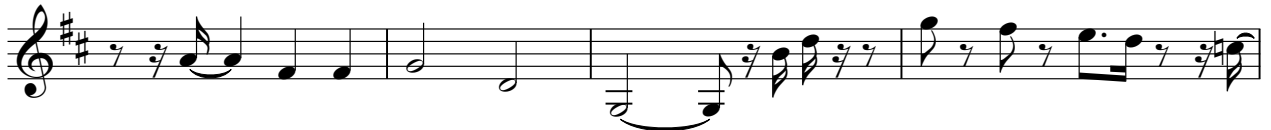

87

91

96

101

112

116

121

126

159

162

166

170

201

204

208

212

220

223

227

Baroque Trumpet

Herb & His Orchestra Alpert - Herb Alpert Medley Medle

♩ = 200,000000 ♩ = 165,007431

7

13

18

28

34

39

54

63

69

82

7

93

16

112

116

121

126

19

79

225

2

Trombone

Herb & His Orchestra Alpert - Herb Alpert Medley Medle

♩ = 200,000000 ♩ = 165,007431

4

7

18

24

31

37

43

49

54

57

Trombone

61

68

72

22

97

102

106

110

7

121

126

13

145

150

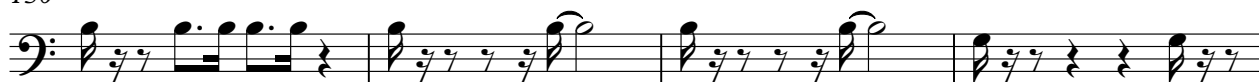

154

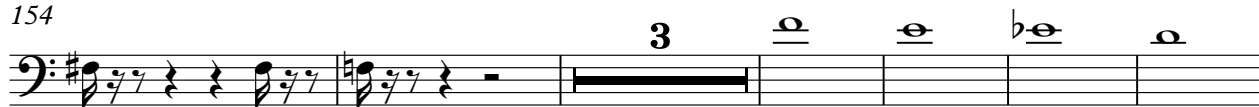

163

173

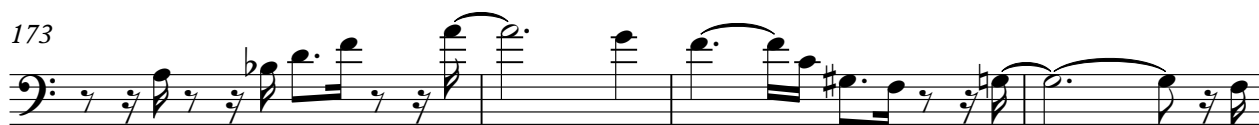

177

181

185

190

194

198

4

Trombone

213

219

223

227

2

Trombone

Herb & His Orchestra Alpert - Herb Alpert Medley Medley

♩ = 200,000000 ♩ = 165,007431
0516ALP2

2

7

5

18

24

2

31

37

12

53

58

2

65

70

31

103

107

117

122

139

147

151

155

167

173

Trombone

192

196

205

218

Herb & His Orchestra Alpert - Herb Alpert Medley Medley

Percussion

♩ = 200,000000 ♩ = 165,007431

4/4

5

7

10

13

16

20

22

25

28

V.S.

31

34

37

40

43

46

49

52

55

58

61

6

6

64

67

3

70

6

73

77

81

84

88

92

96

100

104

108

113

117

120

123

127

130

133

136

140

143

147

150

153

Percussion

189

192

195

200

203

206

209

213

219

223

V.S.

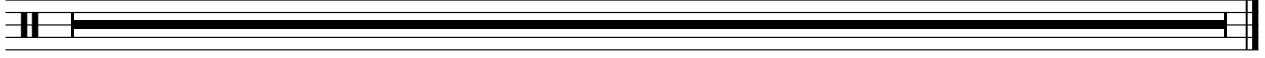

♩ = 200,000000 ♪ = 165,007431

5

8

13

18

23

28

33

38

43

96

101

106

112

117

124

130

135

141

144

7

153

3

160

165

170

176

181

186

7

196

11

211

3

217

222

227

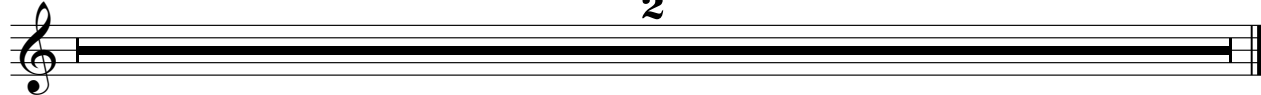

Acoustic Bass

Herb & His Orchestra Alpert - Herb Alpert Medley Medle

♩ = 200,000000 ♩ = 165,007431

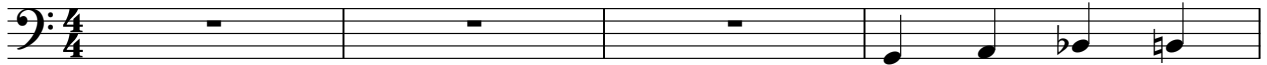

V.S.

53

59

65

70

75

80

85

89

94

99

159

165

171

177

183

189

195

202

208

216

222

227

2

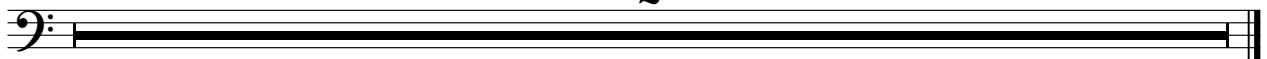

Herb & His Orchestra Alpert - Herb Alpert Medley Medle

Solo

♩ = 200,000000 ♩ = 165,007431

5

8

14

21

26

32

38

46

52

V.S.

56

61

68

73

83

92

109

120

127

138

148

152

156

172

179

185

190

194

201

210

218

222

227

2