

0.0"  
1.1,00  
tarzan biribaboy

♩ = 85,000046

Alto Saxophone

Percussion

Kora

Fretless Electric Bass

FM Synth

Pad 5 (Bowed)

FX 5 (Brightness)

Viola

3

Alto Sax. Perc. Kora E. Bass Pad 5 Vla.

5

Alto Sax. Perc. Kora E. Bass Pad 5 FX 5 Vla.

7

9

11

13

15

17

19

21

23

Perc. Kora E. Bass Pad 5 FX 5 Vla.

25

Perc. Kora E. Bass Pad 5 FX 5 Vla.

27

Perc.

Kora

E. Bass

Pad 5

FX 5

Vla.

28

Perc.

Kora

E. Bass

Pad 5

FX 5

Vla.

30

32

34

Perc.

Kora

E. Bass

Pad 5

FX 5

Vla.

36

Perc.

Kora

E. Bass

Pad 5

FX 5

Vla.

38

Alto Sax.

Perc.

Kora

E. Bass

Pad 5

FX 5

Vla.

Alto Sax.

Perc.

Kora

E. Bass

Pad 5

FX 5

Vla.

42

Alto Sax.

Perc.

Kora

E. Bass

Pad 5

FX 5

Vla.

44

Alto Sax. 3

Perc.

Kora

E. Bass

Pad 5

FX 5

Vla.

46

Alto Sax.

Perc.

Kora

E. Bass

Pad 5

FX 5

Vla.

48

Alto Sax.

Perc.

Kora

E. Bass

Pad 5

FX 5

Vla.

50

3

Alto Sax.

Perc.

Kora

E. Bass

Pad 5

FX 5

Vla.

52

Alto Sax.  
Perc.  
Kora  
E. Bass  
Pad 5  
FX 5  
Vla.

54

Perc.  
Kora  
E. Bass  
Pad 5  
FX 5  
Vla.

55

Alto Sax. 3

Perc.

Kora

E. Bass

Pad 5

FX 5

Vla.

57

Alto Sax.

Perc.

Kora

E. Bass

Pad 5

FX 5

Vla.

59

60

Alto Sax.

Perc.

Kora

E. Bass

Pad 5

FX 5

Vla.

62

Alto Sax.

Perc.

Kora

E. Bass

Pad 5

FX 5

Vla.

64

Perc.

Kora

E. Bass

Pad 5

FX 5

Vla.

66

Alto Sax.

Perc.

Kora

E. Bass

Pad 5

FX 5

Vla.

68

Alto Sax.  
Perc.  
Kora  
E. Bass  
Pad 5  
FX 5  
Vla.

70

Perc.  
Kora  
E. Bass  
Pad 5  
FX 5  
Vla.

73

74

# Alto Saxophone

$\text{♩} = 85,000046$

6

32

40

44

49

53

58

63

4

6

# Percussion

♩ = 85,000046

V.S.

## Percussion

42

44

46

48

50

52

54

56

58

60

Percussion

62

64

66

68

70

73

74

# Kora

♩ = 85,000046

6

11

16

21

26

31

36

41

46

V.S.

52

# FM Synth

♪ = 85,000046

**73**

# Pad 5 (Bowed)

♩ = 85,000046

8

15

22

27

32

37

43

50

56

V.S.

2

Pad 5 (Bowed)

60

65

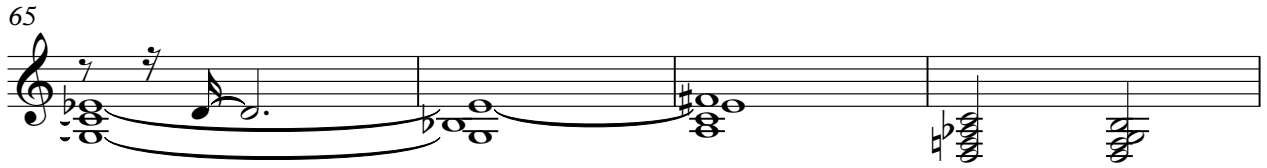

69

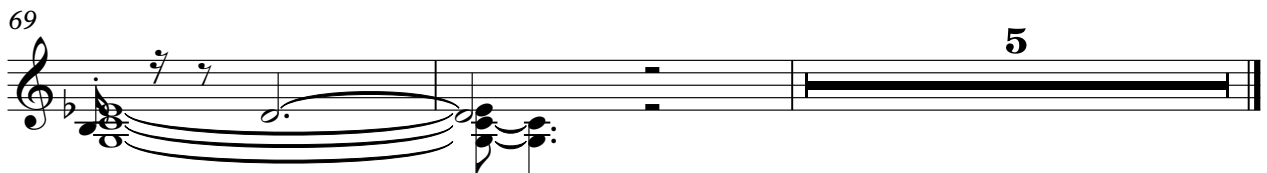

# FX 5 (Brightness)

♩ = 85,000046

4

10

15

21

26

31

35

37

Viola

♩ = 85,000046

7

13

18

23

28

34

40

45

50

V.S.

2

Viola

55

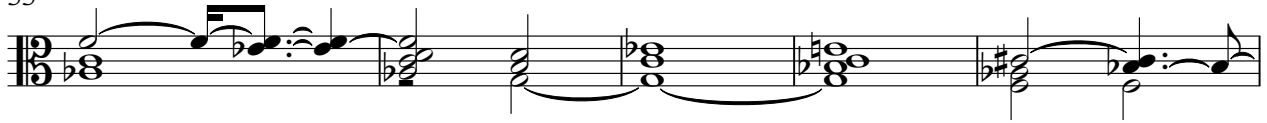

60

66

70

