

Herman van Veen - Hilversum 3 1

♩ = 90,000900

MELODY

DRUMS

XYLOPHONE

ACCORDION

CELESTA

♩ = 90,000900

ICE RAIN

A.PIANO 1

6

FRETLESS

A.PIANO 1

7

FRETLESS

A.PIANO 1

9

DRUMS

XYLOPHONE

FRETLESS

ACCORDION

CELESTA

A.PIANO 1

This section of the score covers measures 9 and 10. The drums play a steady pattern of eighth notes with 'x' marks above them. The xylophone and celesta play a melodic line with eighth notes and rests. The fretless guitar plays a bass line with a long note in measure 10. The accordion plays a chordal accompaniment. The piano 1 part features a complex texture of sixteenth-note chords.

11

DRUMS

XYLOPHONE

FRETLESS

ACCORDION

CELESTA

ICE RAIN

A.PIANO 1

This section of the score covers measures 11 and 12. The drums continue their pattern. The xylophone and celesta play similar melodic lines. The fretless guitar has a triplet in measure 12. The accordion part is more active, with notes in both staves. The piano 1 part continues with its complex chordal texture. An 'ICE RAIN' part is introduced in measure 12, playing a melodic line.

13

DRUMS

XYLOPHONE

FRETLESS

ACCORDION

CELESTA

ICE RAIN

A.PIANO 1

15

DRUMS

XYLOPHONE

FRETLESS

ACCORDION

CELESTA

ICE RAIN

A.PIANO 1

17

MELODY

DRUMS

FRETLESS

ICE RAIN

A.PIANO 1

19

MELODY

DRUMS

FRETLESS

ICE RAIN

A.PIANO 1

21

MELODY

DRUMS

FRETLESS

ICE RAIN

A.PIANO 1

23

MELODY

DRUMS

FRETLESS

ICE RAIN

A.PIANO 1

25

MELODY

DRUMS

FRETLESS

ACCORDION

A.PIANO 1

27

MELODY

DRUMS

FRETLESS

ACCORDION

ICE RAIN

A.PIANO 1

29

MELODY

DRUMS

FRETLESS

ACCORDION

ICE RAIN

A.PIANO 1

31

MELODY

DRUMS

FRETLESS

ACCORDION

ICE RAIN

A.PIANO 1

33

DRUMS

XYLOPHONE

FRETLESS

ACCORDION

CELESTA

A.PIANO 1

35

DRUMS

XYLOPHONE

FRETLESS

ACCORDION

CELESTA

ICE RAIN

A.PIANO 1

37

DRUMS

XYLOPHONE

FRETLESS

ACCORDION

CELESTA

ICE RAIN

A.PIANO 1

39

DRUMS

XYLOPHONE

FRETLESS

ACCORDION

CELESTA

ICE RAIN

A.PIANO 1

41

MELODY

DRUMS

FRETLESS

ICE RAIN

A.PIANO 1

43

MELODY

DRUMS

FRETLESS

ICE RAIN

A.PIANO 1

45

MELODY

DRUMS

FRETLESS

ICE RAIN

A.PIANO 1

47

MELODY

DRUMS

FRETLESS

ICE RAIN

A.PIANO 1

53

MELODY

DRUMS

FRETLESS

ACCORDION

ICE RAIN

A.PIANO 1

55

MELODY

DRUMS

FRETLESS

ACCORDION

ICE RAIN

A.PIANO 1

57

DRUMS

XYLOPHONE

FRETLESS

ACCORDION

CELESTA

A.PIANO 1

59

DRUMS

XYLOPHONE

FRETLESS

ACCORDION

CELESTA

ICE RAIN

A.PIANO 1

61

DRUMS

XYLOPHONE

FRETLESS

ACCORDION

CELESTA

ICE RAIN

A.PIANO 1

63

DRUMS

XYLOPHONE

FRETLESS

ACCORDION

CELESTA

ICE RAIN

A.PIANO 1

65

MELODY

DRUMS

FRETLESS

ACCORDION

ICE RAIN

A.PIANO 1

67

MELODY

DRUMS

FRETLESS

ACCORDION

ICE RAIN

A.PIANO 1

69

MELODY

DRUMS

FRETLESS

ACCORDION

ICE RAIN

A.PIANO 1

71

MELODY

DRUMS

FRETLESS

ACCORDION

ICE RAIN

A.PIANO 1

73

MELODY

DRUMS

FRETLESS

ACCORDION

A.PIANO 1

75

MELODY

DRUMS

FRETLESS

ACCORDION

ICE RAIN

A.PIANO 1

77

MELODY

DRUMS

FRETLESS

ACCORDION

ICE RAIN

A.PIANO 1

79

MELODY

DRUMS

FRETLESS

ACCORDION

ICE RAIN

A.PIANO 1

81

MELODY

DRUMS

XYLOPHONE

FRETLESS

ACCORDION

CELESTA

A.PIANO 1

83

MELODY

DRUMS

XYLOPHONE

FRETLESS

ACCORDION

CELESTA

ICE RAIN

A.PIANO 1

85

MELODY

DRUMS

XYLOPHONE

FRETLESS

ACCORDION

CELESTA

ICE RAIN

A.PIANO 1

87

MELODY

DRUMS

XYLOPHONE

FRETLESS

ACCORDION

CELESTA

ICE RAIN

A.PIANO 1

89

DRUMS

FRETLESS

ACCORDION

ICE RAIN

A.PIANO 1

91

DRUMS

XYLOPHONE

FRETLESS

ACCORDION

CELESTA

ICE RAIN

A.PIANO 1

93

FRETLESS

A.PIANO 1

Herman van Veen - Hilversum 3 1

MELODY

♩ = 90,000900

15

19

23

27

31

8

3

3

3

42

3

46

3

50

3

54

8

2

65

MELODY

69

73

77

81

85

87

Herman van Veen - Hilversum 3 1

DRUMS

♩ = 90,000900

7

12

16

20

24

28

32

36

40

44

V.S.

48

52

56

60

64

68

72

76

80

84

DRUMS

88

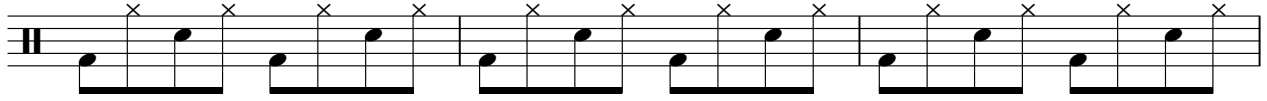

91

XYLOPHONE

Herman van Veen - Hilversum 3 1

♩ = 90,000900

7

11

14 16

33

36

39 16

57

60

63 16

XYLOPHONE

81

85

88

FRETLESS

Herman van Veen - Hilversum 3 1

♩ = 90,000900

5

9

14

19

24

29

35

40

45

50

3

V.S.

56

61

66

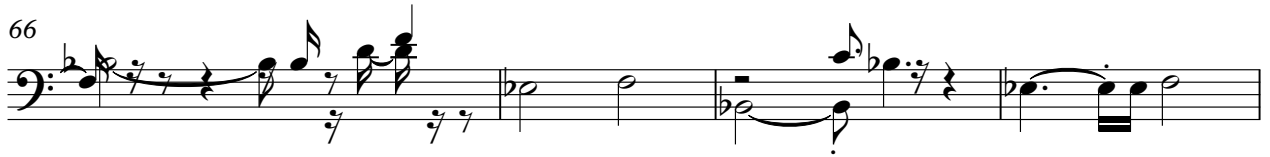

70

75

80

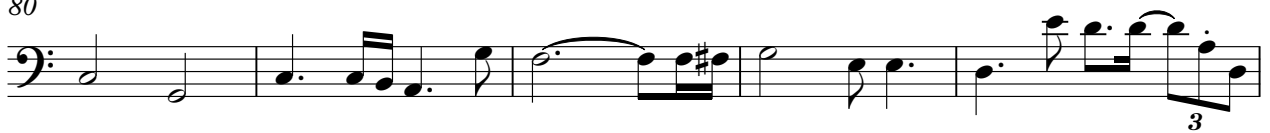

85

90

ACCORDION

Herman van Veen - Hilversum 3 1

♩ = 90,000900

14

27

34

38

49

56

63

70

75

82

ACCORDION

3

88

5

CELESTA

Herman van Veen - Hilversum 3 1

♩ = 90,000900

7

11

15

17

35

39

17

59

63

17

83

2

CELESTA

87

91

ICE RAIN

Herman van Veen - Hilversum 3 1

♩ = 90,000900

10

2

16

19

21

24

3

2

32

4

2

41

43

45

47

3

A.PIANO 1

Herman van Veen - Hilversum 3 1

♩ = 90,000900

4

6

8

10

12

14

16

18

20

22

V.S.

44

46

48

50

52

54

56

58

60

62

V.S.

86

88

90

92

