

Herman van Veen - Hilversum 3 2

0.0"
1.1,00
WinJammer Demo

♩ = 100,000000

Rhythm

Electric Guitar

2

Rhythm

Electric Guitar

3

Trumpet

Rhythm

Electric Guitar

4

Trumpet

Rhythm

Electric Guitar

5

6

7

Tenor Sax

Trumpet

Rhythm

Electric Guitar

New Age

8

Tenor Sax

Trumpet

Rhythm

Electric Guitar

New Age

9

Tenor Sax

Trumpet

Rhythm

Electric Guitar

New Age

10

Tenor Sax

Trumpet

Rhythm

Electric Guitar

New Age

11

Tenor Sax

Trumpet

Rhythm

Electric Guitar

New Age

12

Tenor Sax

Trumpet

Rhythm

Electric Guitar

New Age

13

Tenor Sax

Trumpet

Rhythm

Electric Guitar

New Age

14

Trumpet

Rhythm

Electric Guitar

16

Trumpet

Rhythm

Electric Guitar

18

Trumpet

Rhythm

Electric Guitar

20

Trumpet

Rhythm

Electric Guitar

Synth Brass

22

Tenor Sax

Trumpet

Rhythm

Electric Guitar

Synth Brass

23

Tenor Sax

Trumpet

Rhythm

Electric Guitar

Synth Brass

24

Tenor Sax

Trumpet

Rhythm

Electric Guitar

25

Tenor Sax

Trumpet

Rhythm

Electric Guitar

26

27

28

Tenor Sax

Trumpet

Rhythm

Electric Guitar

Synth Brass

29

Tenor Sax

Trumpet

Rhythm

Electric Guitar

New Age

31

Tenor Sax

Trumpet

Rhythm

Electric Guitar

New Age

32

Tenor Sax

Trumpet

Rhythm

Electric Guitar

New Age

33

Tenor Sax

Trumpet

Rhythm

Electric Guitar

New Age

34

Tenor Sax

Trumpet

Rhythm

Electric Guitar

New Age

35

Tenor Sax

Trumpet

Rhythm

Electric Guitar

New Age

36

Tenor Sax

Trumpet

Rhythm

Electric Guitar

New Age

37

Tenor Sax

Trumpet

Rhythm

Electric Guitar

New Age

38

Tenor Sax

Trumpet

Rhythm

Electric Guitar

New Age

40

Trumpet

Rhythm

Electric Guitar

42

Trumpet

Rhythm

Electric Guitar

44

Trumpet

Rhythm

Electric Guitar

46

Trumpet

Rhythm

Electric Guitar

47

Trumpet

Rhythm

Electric Guitar

48

Tenor Sax

Trumpet

Rhythm

Electric Guitar

49

Tenor Sax

Trumpet

Rhythm

Electric Guitar

50

Tenor Sax

Trumpet

Rhythm

Electric Guitar

51

Tenor Sax

Trumpet

Rhythm

Electric Guitar

Synth Brass

52

Tenor Sax

Trumpet

Rhythm

Electric Guitar

Synth Brass

53

Tenor Sax

Trumpet

Rhythm

Electric Guitar

Synth Brass

54

Tenor Sax

Trumpet

Rhythm

Electric Guitar

Synth Brass

55

Tenor Sax

Trumpet

Rhythm

Electric Guitar

Detailed description of the musical score for measures 55-56: The score is for four instruments: Tenor Sax, Trumpet, Rhythm, and Electric Guitar. Tenor Sax (measures 55-56) plays long, sustained notes with slurs. Trumpet (measures 55-56) features a triplet of eighth notes in measure 55. Rhythm (measures 55-56) has a bass line with 'x' marks above notes, indicating muted strings. Electric Guitar (measures 55-56) has a complex rhythm with triplets and slurs. The key signature has one flat (Bb).

56

Tenor Sax

Trumpet

Rhythm

Electric Guitar

New Age

Detailed description of the musical score for measures 56-57: The score is for five instruments: Tenor Sax, Trumpet, Rhythm, Electric Guitar, and New Age. Tenor Sax (measures 56-57) plays long, sustained notes with slurs. Trumpet (measures 56-57) has eighth notes. Rhythm (measures 56-57) has a bass line with 'x' marks above notes. Electric Guitar (measures 56-57) has a complex rhythm. New Age (measures 56-57) has a melodic line with a triplet. The key signature has one flat (Bb).

57

Tenor Sax

Trumpet

Rhythm

Electric Guitar

New Age

58

Tenor Sax

Trumpet

Rhythm

Electric Guitar

New Age

59

Tenor Sax

Trumpet

Rhythm

Electric Guitar

New Age

60

Tenor Sax

Trumpet

Rhythm

Electric Guitar

Synth Brass

New Age

61

Tenor Sax

Trumpet

Rhythm

Electric Guitar

Synth Brass

New Age

62

Tenor Sax

Trumpet

Rhythm

Electric Guitar

Synth Brass

New Age

63

Tenor Sax

Trumpet

Rhythm

Electric Guitar

New Age

64

Tenor Sax

Trumpet

Rhythm

Electric Guitar

New Age

65

Tenor Sax

Trumpet

Rhythm

Electric Guitar

66

Tenor Sax

Trumpet

Rhythm

Electric Guitar

67

Tenor Sax

Trumpet

Rhythm

Electric Guitar

68

Tenor Sax

Trumpet

Rhythm

Electric Guitar

69

Tenor Sax

Trumpet

Rhythm

Electric Guitar

70

Tenor Sax

Trumpet

Rhythm

Electric Guitar

72

Tenor Sax

Trumpet

Rhythm

Electric Guitar

73

Tenor Sax

Trumpet

Rhythm

Electric Guitar

75

Tenor Sax

Trumpet

Rhythm

Electric Guitar

76

Tenor Sax

Trumpet

Rhythm

Electric Guitar

77

Tenor Sax

Trumpet

Rhythm

Electric Guitar

Synth Brass

78

Tenor Sax

Trumpet

Rhythm

Electric Guitar

Synth Brass

Detailed description of the musical score for measures 78-79: The score is arranged in five staves. Tenor Sax (top staff) plays a long, sustained note with a slur. Trumpet (second staff) plays a melodic line with eighth and quarter notes. Rhythm (third staff) features a pattern of eighth notes with 'x' marks above them, indicating a specific rhythmic effect. Electric Guitar (fourth staff) has a complex line with triplets, slurs, and various articulations. Synth Brass (bottom staff) plays a long, sustained note with a slur.

79

Tenor Sax

Trumpet

Rhythm

Electric Guitar

Synth Brass

Detailed description of the musical score for measures 79-80: The score continues with five staves. Tenor Sax (top staff) is silent. Trumpet (second staff) plays a melodic line with eighth and quarter notes. Rhythm (third staff) features a pattern of eighth notes with 'x' marks above them. Electric Guitar (fourth staff) has a complex line with triplets, slurs, and various articulations. Synth Brass (bottom staff) plays a long, sustained note with a slur.

80

Tenor Sax

Trumpet

Rhythm

Electric Guitar

81

Tenor Sax

Trumpet

Rhythm

Electric Guitar

82

Tenor Sax

Trumpet

Rhythm

Electric Guitar

New Age

83

Tenor Sax

Trumpet

Rhythm

Electric Guitar

New Age

84

Tenor Sax

Trumpet

Rhythm

Electric Guitar

New Age

85

Tenor Sax

Trumpet

Rhythm

Electric Guitar

New Age

86

Tenor Sax

Trumpet

Rhythm

Electric Guitar

Synth Brass

New Age

87

Tenor Sax

Trumpet

Rhythm

Electric Guitar

Synth Brass

New Age

88

Tenor Sax

Trumpet

Rhythm

Electric Guitar

Synth Brass

New Age

89

Tenor Sax

Trumpet

Rhythm

Electric Guitar

New Age

90

Tenor Sax

Trumpet

Rhythm

Electric Guitar

New Age

92

Trumpet

Rhythm

Electric Guitar

Synth Brass

New Age

Herman van Veen - Hilversum 3 2

Tenor Sax

$\text{♩} = 100,000000$

4

9

14

26

31

37

49

54

59

65

V.S.

69

74

81

86

89

Herman van Veen - Hilversum 3 2

Trumpet

♩ = 100,000000

2

6

10

13

17

20

23

27

30

34

V.S.

Trumpet

76

80

84

87

90

Herman van Veen - Hilversum 3 2

Rhythm

♩ = 100,000000

4

7

10

13

16

19

22

25

28

V.S.

31

35

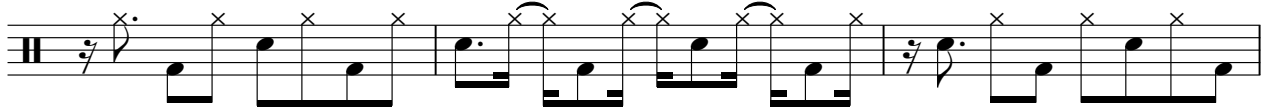

38

41

45

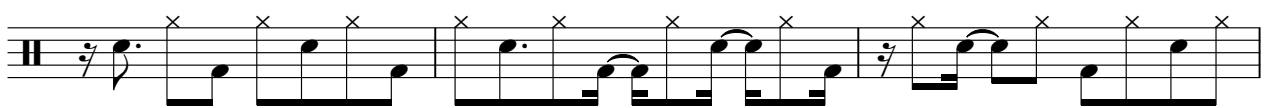

48

52

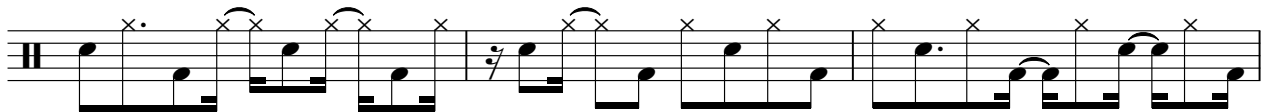

55

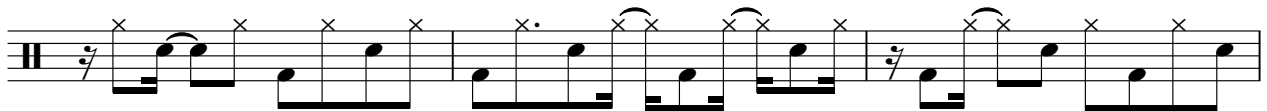

58

61

64

67

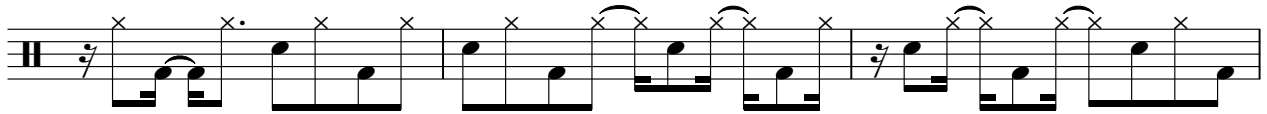

70

73

76

79

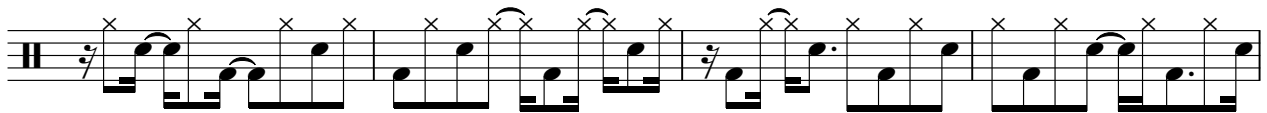

83

86

89

91

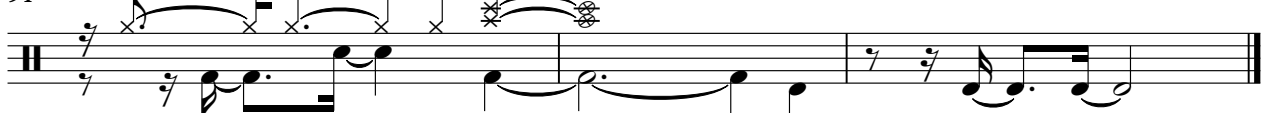

Herman van Veen - Hilversum 3 2

Electric Guitar

♩ = 100,000000

3

5

7

9

11

13

15

18

20

V.S.

 - Chords: Many measures contain chords, often with slash marks indicating muted notes.
 - Rhythmic patterns: The music is characterized by a consistent eighth-note or sixteenth-note rhythmic flow.
 - Triplets: Numerous measures include triplet markings (a '3' above a bracket) over groups of notes.
 - Slurs: Slurs are used to group notes across measures, particularly in the triplet passages.
 - Fingering: Some notes have small numbers (1-4) indicating fingerings.
 - Dynamics: There are no explicit dynamic markings, but the notation suggests a consistent volume and articulation.

V.S.

82

84

86

88

90

92

Synth Brass

Herman van Veen - Hilversum 3 2

♩ = 100,000000

20 3

28

22

54

5

63

14 6

86

3 2

♩ = 100,000000

4

8

12

16

31

3

35

40

16

3

3

3

58

3

3

61

3

63

17

2

New Age

82

86

90
