

Hernandez Larici Testoni - El Cumbanchero Kar By Deus

♩ = 135,001343

Sax Alto  
Trumpet  
Trombone  
Drums  
Percussion  
Taiko  
Cl. Guitar  
Fretless  
Hammond  
Bandoneon  
Slowstgs  
Brass  
SynCallpe

♩ = 135,001343

5

Percussion  
Taiko  
Cl. Guitar  
Fretless  
Bandoneon

11

Sax Alto

Trumpet

Trombone

Percussion

Taiko

Cl. Guitar

Fretless

Bandoneon

Slowstgs

Brass

14

Percussion

Taiko

Cl. Guitar

Fretless

Bandoneon

20

Sax Alto

Trumpet

Trombone

Percussion

Taiko

Cl. Guitar

Fretless

Hammond

Bandoneon

Slowstgs

Brass

23

Sax Alto

Trumpet

Trombone

Percussion

Taiko

Cl. Guitar

Fretless

Hammond

Slowstgs

Brass

26

Sax Alto

Trumpet

Trombone

Percussion

Taiko

Cl. Guitar

Fretless

Hammond

Slowstgs

Brass

29

Sax Alto  
Trumpet  
Trombone  
Percussion  
Taiko  
Cl. Guitar  
Fretless  
Hammond  
Slowstgs  
Brass

32

Percussion  
Taiko  
Cl. Guitar  
Fretless  
Hammond  
Bandoneon  
Slowstgs

35

Drums

Percussion

Taiko

Cl. Guitar

Fretless

Hammond

Bandoneon

Slowstgs

38

Drums

Percussion

Taiko

Hammond

40

Drums

Percussion

Taiko

Hammond

42

Drums

Percussion

Taiko

Hammond

44

Drums

Percussion

Taiko

Fretless

Hammond

Bandoneon

47

Sax Alto

Trumpet

Trombone

Drums

Percussion

Fretless

Hammond

Bandoneon

Brass

50

Sax Alto

Trumpet

Trombone

Drums

Percussion

Fretless

Hammond

Bandoneon

Brass

SynCallpe

53

Drums

Percussion

Cl. Guitar

Fretless

Hammond

Bandoneon

SynCallpe

56

Drums

Percussion

Cl. Guitar

Fretless

Bandoneon

SynCallpe

58

Drums

Percussion

Cl. Guitar

Fretless

Bandoneon

Slowstgs

SynCallpe

60

Drums

Percussion

Cl. Guitar

Fretless

Hammond

Bandoneon

Slowstgs

SynCallpe

63

Sax Alto

Trumpet

Trombone

Drums

Percussion

Cl. Guitar

Fretless

Hammond

Slowstgs

Brass

SynCallpe

65

Sax Alto

Trumpet

Trombone

Drums

Percussion

Cl. Guitar

Fretless

Hammond

Brass

68

71

74

77

79

Sax Alto

Trumpet

Trombone

Drums

Percussion

Taiko

Cl. Guitar

Fretless

Hammond

Bandoneon

Slowstgs

Brass

SynCallpe

Sax Alto

Hernandez Larici Testoni - El Cumbanchero Kar By Deus

♩ = 135,001343

6

12

20

28

47

52

66

71

76

Hernandez Larici Testoni - El Cumbanchero Kar By Deus

Trumpet

♩ = 135,001343

Trombone

Hernandez Larici Testoni - El Cumbanchero Kar By Deus

♩ = 135,001343

6

12

5

20

3

2

28

17

47

2

52

11

66

2

71

2

76

3

2

Hernandez Larici Testoni - El Cumbanchero Kar By Deus

Drums

♩ = 135,001343

36

38

40

42

44

46

50

54

57

60

V.S.

2

Drums

63

67

71

75

78

80

# Hernandez Larici Testoni - El Cumbanchero Kar By Deus

## Percussion

♩ = 135,001343

V.S.

2

Percussion

27

30

33

36

39

42

45

48

51

54

57

60

64

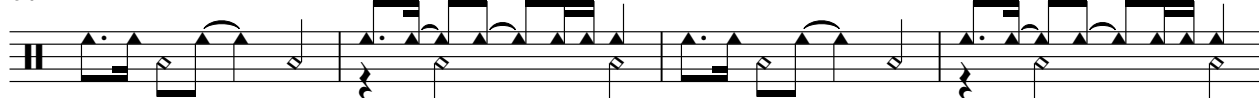

68

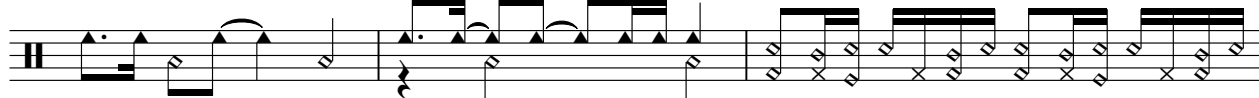

71

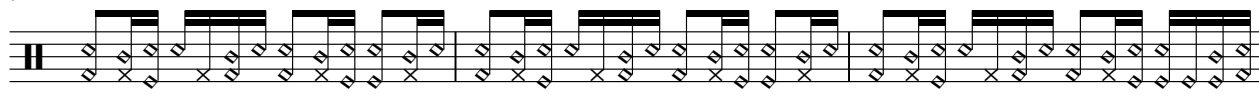

74

77

79

4

Taiko

Hernandez Larici Testoni - El Cumbanchero Kar By Deus

♩ = 135,001343

3

6

8

10

13

15

17

19

22

24

V.S.

26

28

30

32

34

37

40

43

46

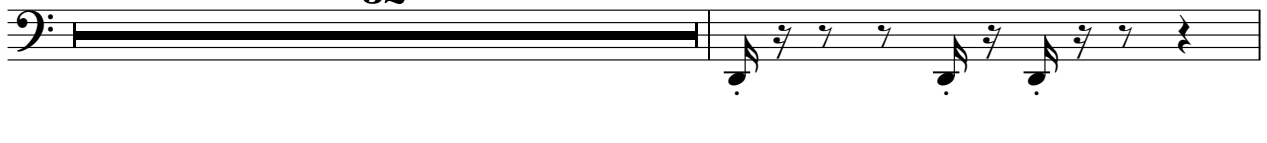

79

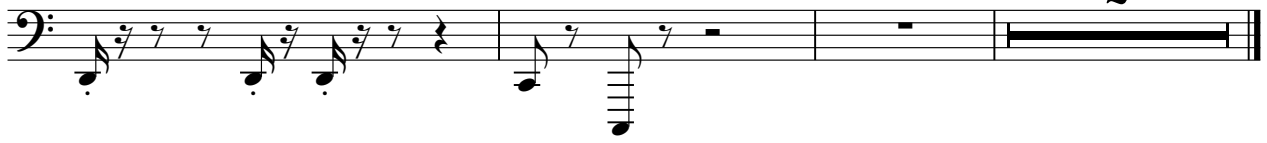

♩ = 135,001343

5

9

12

16

19

23

27

31

35

17

54

58

62

64

66

68

70

♩ = 135,001343

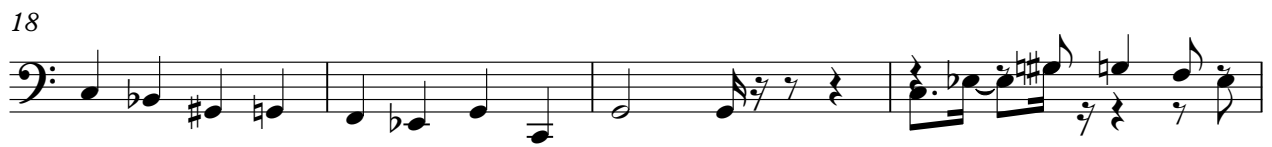
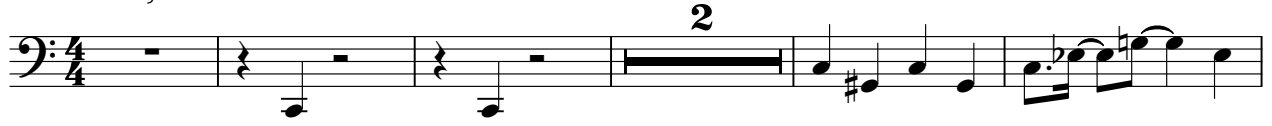

76

79

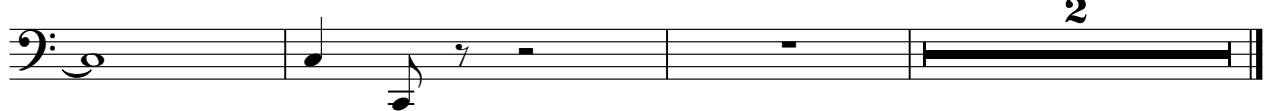

♩ = 135,001343

20

24

27

30

33

36

39

2  
42 Hammond

45

48

50

52

61

64

67

3

70

73

75

77

3 4 2

Bandoneon

Hernandez Larici Testoni - El Cumbanchero Kar By Deus

♩ = 135,001343

4

8

11

14

17

21

11

11

35

8

46

49

53

56

60

70

73

77

2

2

Hernandez Larici Testoni - El Cumbanchero Kar By Deus

Slowstgs

♩ = 135,001343

9

14 4

23 4

34 21

58 2

64 3

68

70 7

79 2

Hernandez Larici Testoni - El Cumbanchero Kar By Deus

Brass

♩ = 135,001343

6

10

19

26

47

52

66

71

76

♩ = 135,001343

**51**

54

56

58

59

60

64

68

70

78
