

Herv - Capri C'est Fini

♩ = 106,000137

BasseAc2

BasseAc2

mélodie

BasseAc2

BasseAc2

BasseAc2

BasseAc2

BasseAc2

♩ = 106,000137

BasseAc2

BasseAc2

13

17

20

BasseAc2

BasseAc2

mélodie

BasseAc2

BasseAc2

BasseAc2

23

BasseAc2

BasseAc2

mélodie

BasseAc2

BasseAc2

BasseAc2

25

BasseAc2

BasseAc2

mélodie

BasseAc2

BasseAc2

BasseAc2

28

BasseAc2

BasseAc2

mélodie

BasseAc2

BasseAc2

BasseAc2

31

BasseAc2

BasseAc2

mélodie

BasseAc2

BasseAc2

BasseAc2

34

BasseAc2

BasseAc2

mélodie

BasseAc2

BasseAc2

BasseAc2

37

BasseAc2

BasseAc2

mélodie

BasseAc2

BasseAc2

BasseAc2

40

♩ = 103,000046

BasseAc2

BasseAc2

mélodie

BasseAc2

BasseAc2

BasseAc2

♩ = 103,000046

45

BasseAc2

BasseAc2

mélodie

BasseAc2

BasseAc2

BasseAc2

BasseAc2

BasseAc2

BasseAc2

BasseAc2

BasseAc2

46

BasseAc2

BasseAc2

mélodie

BasseAc2

BasseAc2

BasseAc2

BasseAc2

BasseAc2

BasseAc2

BasseAc2

BasseAc2

BasseAc2

49

50

51

BasseAc2

BasseAc2

mélodie

BasseAc2

BasseAc2

BasseAc2

BasseAc2

52

BasseAc2

BasseAc2

mélodie

BasseAc2

BasseAc2

BasseAc2

BasseAc2

53

54

55

BasseAc2

BasseAc2

mélodie

BasseAc2

BasseAc2

BasseAc2

56

♩ = 106,000

BasseAc2

BasseAc2

mélodie

BasseAc2

BasseAc2

BasseAc2

♩ = 106,000

57

58

61

BasseAc2

BasseAc2

mélodie

BasseAc2

BasseAc2

BasseAc2

BasseAc2

BasseAc2

64

This musical score is for guitar and includes the following parts:

67

BasseAc2

BasseAc2

mélodie

BasseAc2

BasseAc2

BasseAc2

BasseAc2

BasseAc2

Detailed description of the musical score: The score consists of nine staves. The first staff is a bass line in treble clef with a key signature of one sharp (F#) and a 4/4 time signature. It features a rhythmic pattern of eighth and quarter notes with 'x' marks above some notes, indicating muted strings. The second staff is a guitar accompaniment in treble clef, showing chordal textures with some notes beamed together. The third staff is the melody in treble clef, featuring a sequence of eighth notes with two triplet markings. The fourth staff is a bass line in bass clef with a key signature of one sharp, showing a simple melodic line. The fifth staff is a guitar accompaniment in treble clef with long, sweeping lines and some chordal textures. The sixth staff is a guitar accompaniment in treble clef with long, sweeping lines. The seventh staff is a guitar accompaniment in bass clef with long, sweeping lines. The eighth staff is a guitar accompaniment in treble clef with long, sweeping lines and some chordal textures. The ninth staff is a guitar accompaniment in treble clef with long, sweeping lines and some chordal textures.

70

BasseAc2

BasseAc2

mélodie

BasseAc2

BasseAc2

BasseAc2

BasseAc2

BasseAc2

81

82

83

BasseAc2

BasseAc2

mélodie

BasseAc2

BasseAc2

BasseAc2

84

BasseAc2

BasseAc2

mélodie

BasseAc2

BasseAc2

BasseAc2

85

BasseAc2

BasseAc2

mélodie

BasseAc2

BasseAc2

BasseAc2

BasseAc2

86

BasseAc2

BasseAc2

mélodie

BasseAc2

BasseAc2

BasseAc2

BasseAc2

87

BasseAc2

BasseAc2

mélodie

BasseAc2

BasseAc2

BasseAc2

88

BasseAc2

BasseAc2

mélodie

BasseAc2

BasseAc2

BasseAc2

89

BasseAc2

BasseAc2

mélodie

BasseAc2

BasseAc2

BasseAc2

BasseAc2

90

BasseAc2

BasseAc2

mélodie

BasseAc2

BasseAc2

BasseAc2

BasseAc2

91

BasseAc2

BasseAc2

mélodie

BasseAc2

BasseAc2

BasseAc2

92

BasseAc2

BasseAc2

mélodie

BasseAc2

BasseAc2

BasseAc2

94

99

101

This musical score is for guitar and includes the following parts:

- BasseAc2 (Staff 1):** A six-string guitar part in standard tuning, featuring a series of chords and melodic lines with 'x' marks above the notes indicating fretted positions.
- BasseAc2 (Staff 2):** A six-string guitar part in standard tuning, primarily consisting of chordal accompaniment with some melodic fragments.
- BasseAc2 (Staff 4):** A six-string guitar part in standard tuning, featuring a melodic line with some chordal accompaniment.
- BasseAc2 (Staff 5):** A six-string guitar part in standard tuning, consisting of a long, sustained chord.
- BasseAc2 (Staff 6):** A six-string guitar part in standard tuning, consisting of a long, sustained chord.
- BasseAc2 (Staff 7):** A six-string guitar part in standard tuning, featuring a complex melodic line with triplets and slurs.
- BasseAc2 (Staff 8):** A six-string guitar part in standard tuning, featuring a melodic line with triplets and slurs.

103 33
♩ = 106,0001

BasseAc2

BasseAc2

mélodie

BasseAc2

BasseAc2

BasseAc2

BasseAc2

BasseAc2

BasseAc2

BasseAc2

♩ = 106,0001

105

107

111

This musical score is for guitar and includes the following parts:

- BasseAc2 (Staff 7):** Features a bass line with chords and rests.

113

This musical score is for guitar and includes the following parts:

115

117

119

BasseAc2

BasseAc2

mélodie

BasseAc2

BasseAc2

BasseAc2

BasseAc2

BasseAc2

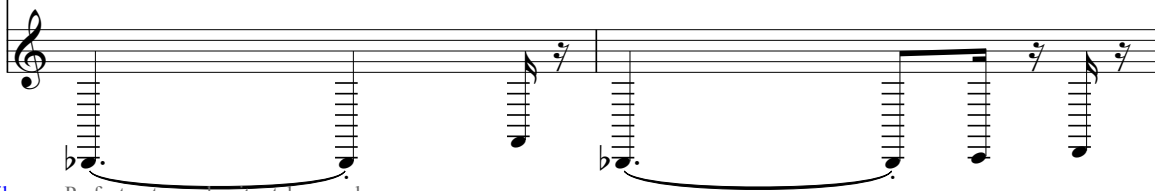

123

♩ = 106,000137

2

9

15

21

26

31

36

♩ = 103,000046

42

48

♩ = 103,000046

53

♩ = 106,000

57

61

65

69

73

♩ = 106,000

79

84

88

92

97

102

107

111

115

119

122

♩ = 106,000137

7

12

18

23

25

28

31

34

37

♩ = 103,000046

42

♩ = 103,000046

48

♩ = 106,000137

54

58

61

64

67

70

73

♩ = 106,000137

79

4

118

BasseAc2

121

Herv - Capri C'est Fini

mélodie

♩ = 106,000137

6

11

16

21

26

30

34

37

2

mélodie

41 ♩ = 103,000046

46

♩ = 103,000046

51

55

♩ = 106,000137

60

64

68

72

77

♩ = 106,000137

81

85

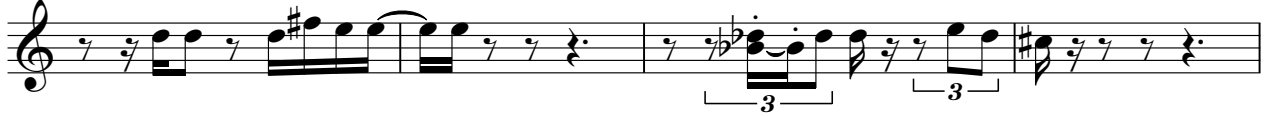

89

94

98

102

106

110

114

118

121

Herv - Capri C`est Fini

♩ = 106,000137 ♩ = 103,000046

40

43

44

45

46

47

48

49

50

51

♩ = 103,00

V.S.

2

BasseAc2

52

53

54

55

56

57

59

16

76

77

78

BasseAc2

79

80

81

82

83

84

85

86

87

88

V.S.

4

BasseAc2

89

90

91

92

♩ = 106,000137

♩ = 103,000046

♩ = 103,000046

103

107

111

115

119

122

Herv - Capri C`est Fini

♩ = 106,000137 ♩ = 103,000046 ♩ = 103,000046 ♩ = 106,000137

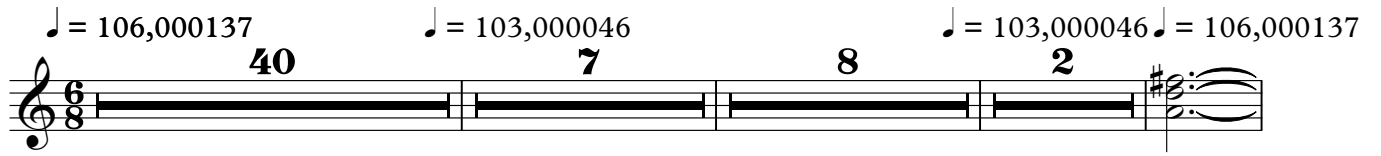

59

66

74 ♩ = 106,000137

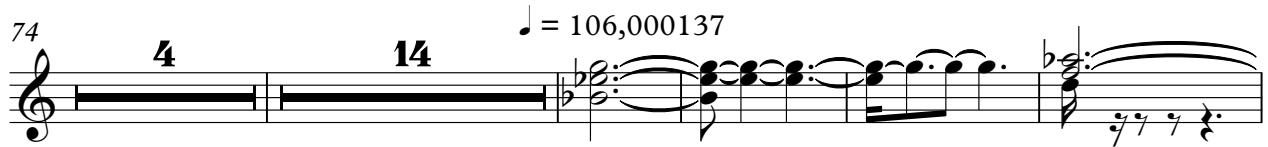

96

103 ♩ = 106,000137

111

117

2

BasseAc2

92

100

♩ = 106,000137

108

116

♩ = 106,000137

7

14

22

29

38

♩ = 103,000046

46

♩ = 103,000046

54

♩ = 106,000137

59

67

76

84

90

93

95

99

103

107

111

115

♩ = 106,000137

119 BasseAc2 3

122

♩ = 106,000137

7

14

20

25

31

37

43

50

56

61

♩ = 103,000046

♩ = 106,000137

V.S.

67

73

80

86

91

97

103

108

114

120

106,000137