

Herv - Capri

♩ = 106,000137

13

17

20

BasseAc2

BasseAc2

mélodie

BasseAc2

BasseAc2

BasseAc2

23

BasseAc2

BasseAc2

mélodie

BasseAc2

BasseAc2

BasseAc2

25

BasseAc2

BasseAc2

mélodie

BasseAc2

BasseAc2

BasseAc2

28

BasseAc2

BasseAc2

mélodie

BasseAc2

BasseAc2

BasseAc2

31

BasseAc2

BasseAc2

mélodie

BasseAc2

BasseAc2

BasseAc2

34

BasseAc2

BasseAc2

mélodie

BasseAc2

BasseAc2

BasseAc2

37

BasseAc2

BasseAc2

mélodie

BasseAc2

BasseAc2

BasseAc2

40

♩ = 103,000046

BasseAc2

BasseAc2

mélodie

BasseAc2

BasseAc2

BasseAc2

♩ = 103,000046

43

BasseAc2

BasseAc2

mélodie

BasseAc2

BasseAc2

BasseAc2

BasseAc2

BasseAc2

BasseAc2

BasseAc2

BasseAc2

BasseAc2

44

BasseAc2

BasseAc2

mélodie

BasseAc2

BasseAc2

BasseAc2

BasseAc2

BasseAc2

BasseAc2

BasseAc2

BasseAc2

BasseAc2

45

BasseAc2

BasseAc2

mélodie

BasseAc2

BasseAc2

BasseAc2

BasseAc2

BasseAc2

BasseAc2

BasseAc2

46

BasseAc2

BasseAc2

mélodie

BasseAc2

BasseAc2

BasseAc2

BasseAc2

BasseAc2

BasseAc2

BasseAc2

47

BasseAc2

BasseAc2

mélodie

BasseAc2

BasseAc2

BasseAc2

BasseAc2

48

BasseAc2

BasseAc2

mélodie

BasseAc2

BasseAc2

BasseAc2

BasseAc2

♩ = 103,000

♩ = 103,000

49

50

51

BasseAc2

BasseAc2

mélodie

BasseAc2

BasseAc2

BasseAc2

BasseAc2

BasseAc2

52

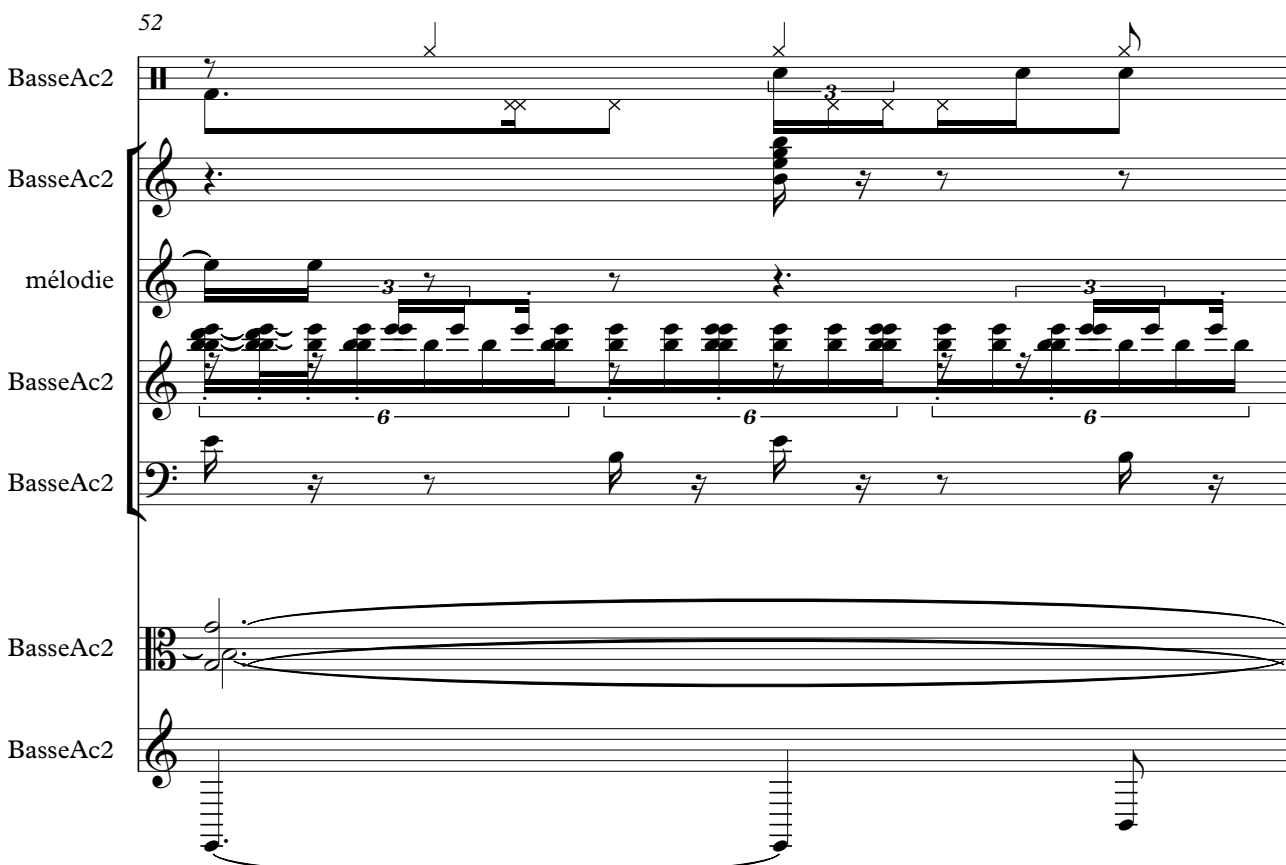

BasseAc2

BasseAc2

mélodie

BasseAc2

BasseAc2

BasseAc2

BasseAc2

BasseAc2

53

BasseAc2

BasseAc2

mélodie

BasseAc2

BasseAc2

BasseAc2

BasseAc2

BasseAc2

54

BasseAc2

BasseAc2

mélodie

BasseAc2

BasseAc2

BasseAc2

BasseAc2

BasseAc2

55

BasseAc2

BasseAc2

mélodie

BasseAc2

BasseAc2

BasseAc2

BasseAc2

56

♩ = 106,000

BasseAc2

BasseAc2

mélodie

BasseAc2

BasseAc2

BasseAc2

BasseAc2

♩ = 106,000

57

61

BasseAc2

BasseAc2

mélodie

BasseAc2

BasseAc2

BasseAc2

BasseAc2

BasseAc2

64

This musical score is for guitar and includes the following parts:

- BasseAc2 (Staff 2):** A complex accompaniment line for a 6-string guitar, featuring dense chordal textures and arpeggiated patterns.
- BasseAc2 (Staff 4):** A bass line for a 6-string guitar, providing harmonic support with sustained notes and rhythmic patterns.
- BasseAc2 (Staff 5):** A 6-string guitar accompaniment line featuring long, sustained chords and melodic fragments.
- BasseAc2 (Staff 6):** Another 6-string guitar accompaniment line with sustained chords and melodic lines.
- BasseAc2 (Staff 7):** A 12-string guitar accompaniment line with sustained chords and melodic lines.
- BasseAc2 (Staff 8):** A 6-string guitar accompaniment line with sustained chords and melodic lines.

67

BasseAc2

BasseAc2

mélodie

BasseAc2

BasseAc2

BasseAc2

BasseAc2

BasseAc2

BasseAc2

70

BasseAc2

BasseAc2

mélodie

BasseAc2

BasseAc2

BasseAc2

BasseAc2

BasseAc2

73

76

BasseAc2

BasseAc2

mélodie

BasseAc2

BasseAc2

BasseAc2

BasseAc2

BasseAc2

BasseAc2

BasseAc2

BasseAc2

BasseAc2

BasseAc2

BasseAc2

77

BasseAc2

BasseAc2

mélodie

BasseAc2

BasseAc2

BasseAc2

BasseAc2

78

♩ = 106,0001

BasseAc2

BasseAc2

mélodie

BasseAc2

BasseAc2

BasseAc2

BasseAc2

BasseAc2

♩ = 106,0001

81

82

83

84

85

BasseAc2

BasseAc2

mélodie

BasseAc2

BasseAc2

BasseAc2

BasseAc2

86

BasseAc2

BasseAc2

mélodie

BasseAc2

BasseAc2

BasseAc2

BasseAc2

87

BasseAc2

BasseAc2

mélodie

BasseAc2

BasseAc2

BasseAc2

88

BasseAc2

BasseAc2

mélodie

BasseAc2

BasseAc2

BasseAc2

89

BasseAc2

BasseAc2

mélodie

BasseAc2

BasseAc2

BasseAc2

90

BasseAc2

BasseAc2

mélodie

BasseAc2

BasseAc2

BasseAc2

91

BasseAc2

BasseAc2

mélodie

BasseAc2

BasseAc2

BasseAc2

92

BasseAc2

BasseAc2

mélodie

BasseAc2

BasseAc2

BasseAc2

94

This musical score is for guitar and includes the following parts:

- BasseAc2 (Staff 2):** Shows a complex chordal texture with many beamed notes, typical of a barre or a dense chord.

This musical score is for guitar and includes the following parts:

99

101

103 33
♩ = 106,0001

BasseAc2

BasseAc2

mélodie

BasseAc2

BasseAc2

BasseAc2

BasseAc2

BasseAc2

BasseAc2

BasseAc2

♩ = 106,0001

105

BasseAc2

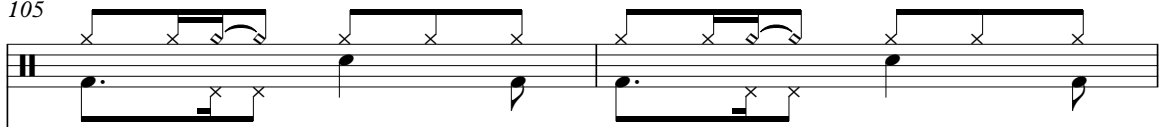

BasseAc2

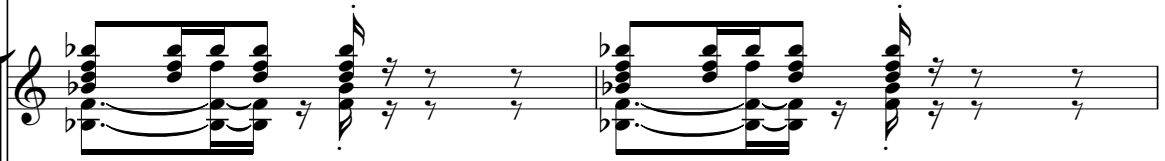

mélodie

BasseAc2

BasseAc2

BasseAc2

BasseAc2

BasseAc2

107

This musical score is for guitar and includes the following parts:

- BasseAc2 (Staff 5):** Shows a long, sustained chordal structure.
- BasseAc2 (Staff 6):** Another long, sustained chordal structure.
- BasseAc2 (Staff 7):** Features a complex bass line with multiple triplet markings.

111

This musical score is for guitar and includes the following parts:

113

This musical score is for guitar and includes the following parts:

115

117

119

121

This musical score is for guitar and includes the following parts:

123

♩ = 106,000137

2

9

15

21

26

31

36

♩ = 103,000046

88

92

97

102

107

111

115

119

122

♩ = 106,000137

7

12

18

23

25

28

31

34

37

♩ = 103,000046

42

♩ = 103,000046

48

♩ = 106,000137

54

58

61

64

67

70

73

♩ = 106,000

79

V.S.

4

118

BasseAc2

121

mélodie

Herv - Capri

♩ = 106,000137

6

11

16

21

26

30

34

37

2

mélodie

41 ♩ = 103,000046

46

♩ = 103,000046

51

55

♩ = 106,000137

60

64

68

72

77

♩ = 106,000137

81

85

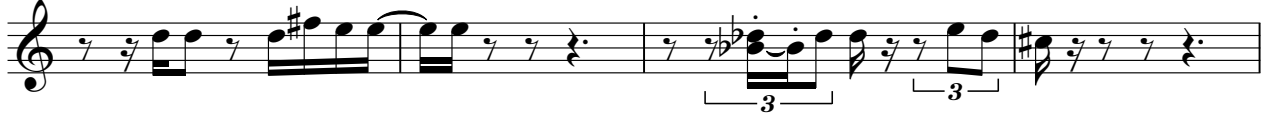

89

94

98

102

106

110

114

118

121

Herv - Capri

♩ = 106,000137 ♩ = 103,000046

40

43

44

45

46

47

48 ♩ = 103,00

49

50

51

V.S.

2

BasseAc2

52

53

54

55

56 = 106,00

57

59 **16**

76

77

78 = 106,00

BasseAc2

79

80

81

82

83

84

85

86

87

88

V.S.

4

BasseAc2

89

90

91

92

♩ = 106,000137

♩ = 103,000046

♩ = 103,000046

♩ = 106,000137

56

62

69

75

♩ = 106,000

79

83

87

91

95

99

103

107

111

115

119

122

♩ = 106,000137 ♩ = 103,000046 ♩ = 103,000046 ♩ = 106,000137

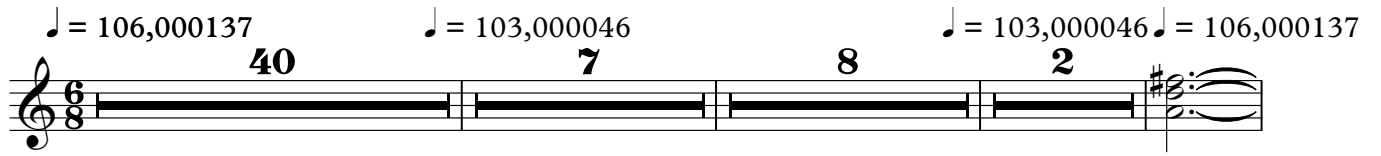

59

66

74 ♩ = 106,000137

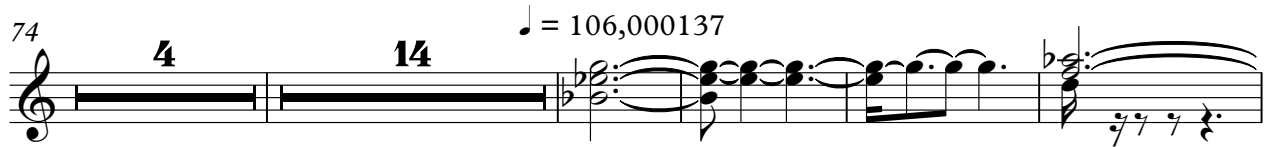

96

103 ♩ = 106,000137

111

117

♩ = 106,000137

14 2 2 2

24

32

♩ = 103,000046

40

♩ = 103,000046

♩ = 103,000046

♩ = 106,000137

49

64

♩ = 106,000137

71

3 14

♩ = 106,000137

2

BasseAc2

92

100

♩ = 106,000137

108

116

♩ = 106,000137

7

14

22

29

38

♩ = 103,000046

46

♩ = 103,000046

54

♩ = 106,000137

59

67

76

84

90

93

95

99

♩ = 106,000137

103

107

111

115

119

BasseAc2

3

122

♩ = 106,000137

7

14

20

25

31

37

43

50

56

61

♩ = 103,000046

♩ = 106,000137

V.S.
